"All the News That's Fit to Print."

The New York Times.

THE WEATHER
Fair and moderately cold today; Saturday fair; fresh northwest winds, becoming variable.
For full weather report see Page 19.

VOL. LXIX...No. 22,574. NEW YORK, FRIDAY, NOVEMBER 14, 1919. THIRTY-TWO PAGES. TWO CENTS Metropolitan District 50 Mile Radius | THREE CENTS Within 600 Miles | FOUR CENTS Elsewhere

SENATE ADOPTS ARTICLE X RESERVATION TO PEACE TREATY; LODGE MOVES FOR CLOSURE AFTER MINORITY PLAN FAILS; I. W. W. ORGANS AND MORE REDS SEIZED IN THE NORTHWEST

RAIDS ORDERED BY PALMER

I. W. W. Editor and Directors at Seattle Held Under Espionage Law.

ROUNDUP BY SPOKANE POLICE

Seventy-four Prisoners Taken by the Police at Meeting in a Hall.

ARRESTS IN OTHER CITIES

More Russians Jailed in Baltimore—Red Appeals Circulated Among Dock Men.

SEATTLE, Wash., Nov. 13, (Associated Press.)—Raids were conducted in Washington and Oregon cities today by State and Federal officials on Industrial Workers of the World headquarters, and many arrests were made of alleged members of the organization.

Governor L. F. Hart of Washington announced he would start a Statewide campaign to wipe out Industrial Workers of the World, Bolsheviki, and other radicals, and called upon all State officials to co-operate in the work with Federal and county officers. The Governor received messages asking him to convene the Legislature to pass stringent anti-I. W. W. laws.

Federal officers raided the office of The Seattle Union Record, seized the entire plant, and arrested several employes, including E. B. Ault, editor. The raids were the outgrowth of the killing of four former service men at Centralia, Wash., Tuesday by alleged Industrial Workers of the World.

Big Roundup in Spokane.

Seventy-four alleged members of the Industrial Workers were arrested in a hall at Spokane, and at Portland, Ore., men alleged to be members of the organization were being held for examination. One of the men arrested at Portland, Frank Briley, told the authorities he believed the Centralia outrage was a "frameup against the I. W. W."

The raid on The Union Record was made on instructions from Washington, D. C., according to Robert C. Saunders, United States District Attorney. Federal officers also seized the plant of the Equity Printing Company and arrested Walker C. Smith, editor of The International Weekly, which is printed in The Equity Shop. Smith was charged with violating the Espionage act.

E. B. Ault, editor; George P. Listman, President of the Board of Directors of The Record, and Frank A. Rust, Secretary-Manager of the Seattle Labor Temple Association, were arrested, charged with violation of the Espionage act. The Record is owned by the Seattle Central Labor Council.

Deputy United States Marshals ordered a truck load of copies of the mail edition which was about to leave the office to be unloaded.

During Seattle's general strike in February it was charged by city officials that The Equity plant printed most of the alleged inflammatory posters and hand bills distributed about the city. Ole Hanson, then Mayor, closed the plant for a time.

Ault was released under $5,000 cash bond furnished by Ernest Newsham, Secretary-Treasurer of District No. 10, United Mine Workers of America. As Ault was leaving the office of United States Commissioner S. R. McClellan he was rearrested on a State charge of criminal libel filed by Prosecuting Attorney Fred C. Brown, alleging that a Union Record editorial of Nov. 12, entitled "Don't Shoot in the Dark," libeled the overseas men killed at Centralia.

Federal Agents in Wide Investigation.

Special to The New York Times.

WASHINGTON, Nov. 13.—The Department of Justice is engaged in a thorough investigation of the I. W. W. situation. Its agents are in all parts of the country where this organization is operating and it is believed that drastic action will follow in every instance where it is shown that an I. W. W. has been engaged in activities which are directed against the life or integrity of the United States Government or its officials.

Another phase of the I. W. W. propaganda that is receiving the attention of the Department is the magazines and newspapers published by the organization in various parts of the country, principally in Chicago and New York.

One of these newspapers is published both in New York and in Seattle. It is known as The Rebel Worker and is one of the most radical of all the Red publications now printed in the United States. The Industrial Worker, printed in English, is also published in Seattle. These are the principal radical publications in the State of Washington, and agitation carried on in their columns has been responsible, in the opinion of

Continued on Page Three.

50c. to $2—"ZIEGFELD FOLLIES" No higher. For Tomorrow and Wednesday Matinee. New Amsterdam Theatre. Worth $10.00. Seats can be purchased four weeks in advance.—Advt.

Have you dined at the Netherland lately? TRY IT! 57TH AVE. AT 59TH ST.—Advt.

Offer British Rail Workers Place in Managing Roads

LONDON, Friday, Nov. 14.—Premier Lloyd George has offered to the Railwaymen's Union membership in committee management of the roads with railroad Directors and Government officials, according to a statement by J. H. Thomas, General Secretary of the National Union of Railwaymen.

Mr. Thomas announces that the Government has also made a definite offer of new machinery to deal with wages of railwaymen and settlement of disputes. Both offers were made at a conference of the Premier with a delegation from the National Union of Railwaymen yesterday, and will be submitted to the Executive Committee of the union today.

CENTRALIA RED TELLS ON COMRADES

Identifies Four as Being in I. W. W. Hall During Armistice Day Murders.

EX-SOLDIER IS SHOT AT

Another Attempt Made at Shooting Patrol Outside of Town.

CENTRALIA, Wash., Nov. 13, (Associated Press.)—Police and former soldiers today continued to seek alleged members of the Industrial Workers of the World who were involved in the fatal shooting Tuesday of four former soldiers during the Armistice Day parade.

Britt Smith, an alleged member of the organization, it was announced, identified four of the men held in jail here as being in the radicals' headquarters when the parade passed.

According to the police, Smith said that all the men in the hall were armed, and he "guessed they fired shots at the parade. The four men he identified were Mike Sheehan, James McInerney, Roy Becker, and a man named Faulker. Smith also definitely identified the man who was lynched Tuesday night as Wesley Everett, I. W. W. organizer, who also was said to have been in the room where the shots were fired.

Four Industrial Workers of the World were ordered from jail today to bury Everett when local undertakers refused to do so. The body was taken from the jail floor and placed in a wooden box, which was loaded into a moving van. Accompanied by seventeen armed National Guardsmen the four prisoners went to the pauper section of the local cemetery with the body, dug a grave, lowered the box in and covered it up without services of any nature.

Members of the American Legion have been guarding the jail since the shooting.

Early today George Paxton, a former soldier, was fired upon as he was patrolling the road between Centralia and Chehalis, to which town four of the prisoners had been removed. The person who fired the shot has not been apprehended.

Testimony tending to show that marching ex-service men started toward the I. W. W. hall before shots were fired from the building, or the hotel opposite, was given at the inquest tonight over the bodies of the soldiers killed Tuesday.

County Attorney Allen said that he had evidence that would result in the filing of information, charging murder in the first degree against nine men now held here and at Chehalis.

TACOMA, Wash., Nov. 13.—A report that I. W. W. were gathering at Bordeaux, Wash., in preparation for attacking the Thurston County Jail at Olympia to release three men arrested at Centralia Tuesday, brought every available citizen who could get a weapon to the jail tonight, a message to The Ledger from Olympia says.

The prisoners, it was stated, were Commodore Brand, suspected of being the slayer of Lieutenant Warren Grimm, Elmer S. Smith, and John Doe Reynolds.

While the armed citizens were assembling at the jail, the dispatch said, the three prisoners were put in an automobile and were started for the State Reformatory at Monroe, Wash.

A posse left for Bordeaux to round up any radicals found there.

Members of the Sheriff's force and local police, aided by former service men, tonight boarded a Tacoma Eastern train at Bismarck, a suburb, and on arriving here arrested eighteen passengers alleged to be I. W. W. Other suspects were believed to have left the train just before reaching Bismarck, and a posse went in search of them.

Des Moines Mayor Threatened.

DES MOINES, Iowa, Nov. 13.—An unsigned note, believed by the police to have been sent by the I. W. W., and received late Wednesday by Thomas Fairweather, Mayor of Des Moines, caused his home to be guarded by police last night and today. The note made a threat against the Mayor's life. A special guard was around the City Hall today. The police connect recent warnings to I. W. W.'s to leave Des Moines with the note received by Mayor Fairweather.

Pinehurst, N. C.—Winter's Sport Center. Carolina Hotel Now Open. Golf and all other sports. Interesting events scheduled.—Advt.

FALL MALL FAMOUS CIGARETTES On Your Library Table—Plain Ends.—Advt.

COAL STRIKE CHIEFS MEET MINE OWNERS AT CAPITAL TODAY

Conciliatory Attitude Expected, but Question of Termination of Old Contract Is Vital.

PRESS MAY BE ADMITTED

Fuel Administrator Garfield Will Attend Conferences at Secretary Wilson's Invitation.

PALMER TO PROTECT MINERS

Promises to Prosecute Operators Refusing Work to Men Obeying Mandate of the Court.

WASHINGTON, Nov. 13.—Coal miners and operators from the nation's bituminous fields will enter into negotiations here tomorrow for a new wage agreement with the question of the time of termination of the Washington wage agreement of 1918 apparently as the chief stumbling block.

Both miners and operators on the eve of the conference at which the points in dispute in the recent strike are expected to be settled, were hopeful, however, as to the outcome, and expressed the belief that the question of when the Washington agreement terminated could be disposed of through mutual agreement along with the demands of the miners for a 60 per cent. increase in pay and shorter hours.

Announcement by the Executive Committee of the operators of the central competitive field, in a formal statement tonight that the Washington agreement is one of the matters "to be determined by the conference" was taken generally to mean that the operators do not intend to stand pat on their contention that present contracts remain in effect during the "duration of the war" or until March 31, 1920, in case a satisfactory settlement is made with the miners on that and other points.

It was said by those in close touch with the situation, that the operators were going into the conference tomorrow in a conciliatory spirit, and would not insist on the interpretation that the war is not over, although their stand has been supported by the pronouncement of the Administration and the mandate of Federal Judge Anderson at Indianapolis.

Favors an Open Conference.

The first question to come before the conference will be whether the proceedings shall be open. Secretary Wilson said today that he would recommend that newspaper representatives be admitted.

Miners arriving here today for the parley attached significance to the announcement by Secretary Wilson that Fuel Administrator Garfield had accepted his invitation to be present at the opening of the conference. No explanation of the rôle Dr. Garfield is to play was given, other than the statement that as it was through his influence that the "Washington agreement" was negotiated, his presence was logically to be expected. There was speculation as to whether the Fuel Administrator, with revived war powers, might not be able to exercise his authority in a similar manner on this occasion.

Dr. Garfield will not arrive until tomorrow morning, but at the Fuel Administration offices here it was said that Dr. Garfield's opinion might be asked as to how much of the burden of increased cost of production of coal, in case a wage advance is agreed to, the public should be called on to bear.

The conference will begin at 2:30 o'clock instead of at 11 o'clock, the Department of Labor announced tonight, owing to the fact that John L. Lewis, Acting President of the United Mine Workers of America, and other participants will not arrive until the afternoon. On account of the storm in Northwestern States a number of mine officials and operators may not arrive before Saturday, or perhaps later.

Lewis's Welcome Doubtful.

From remarks heard in the Federation of Labor building it would appear that some of the labor leaders now in Washington will not welcome Acting President Lewis with open arms. One of the most prominent labor leaders in the country is reported to have openly denounced the action of Lewis and his colleagues in submitting to the mandate of the Federal Court in recalling the strike order. The views of this man are known to be those of some of the other leaders. Edgar Wallace, the Washington representative of the mine workers, it became known today, wired yesterday his resignation as a national official of the organization. His reason for doing so is said to be his disapproval of the

Continued on Page Two.

BLOOMINGDALES FOR FLOWERS. 59th St. & Lex. Ave. Cut flowers, plants. Open evenings and Sundays. Plaza 5900.—Advt.

SEAT SALE FOR "APHRODITE" Opens at Century Theatre Next Monday.—Advt.

Bulgaria Tells Conference She Will Sign the Treaty

PARIS, Nov. 13. — The Bulgarian peace delegation today sent an official note to Paul Dutasta, Secretary of the Peace Conference, announcing that Bulgaria was prepared to sign the Peace Treaty.

It is probable that the arrival of M. Stambulisky, the Bulgarian Premier, who is on his way to Paris from Sofia, will be awaited before the compact is signed.

OFFER NEW BILLS TO CURB RADICALS

One Transfers to Department of Justice Enforcement of the Deportation Laws.

ANOTHER HITS PROPAGANDA

Advocacy in Any Form of Overthrow of Government by Violence Made Criminal Offense.

Special to The New York Times.

WASHINGTON, Nov. 13.—The murder of the four war veterans by I. W. W. agitators in Centralia, Wash., on Armistice Day, has brought Congress to a full realization of the need of prompt and effective legislation, and it is now hoped that action will be taken in this important matter within the next week or ten days.

Representative Albert Johnson of Washington, Chairman of the House Committee on Immigration, introduced a bill in the House today which, if enacted, will transfer from the Department of Labor to the Department of Justice the enforcement of all existing deportation laws. The bill refers specifically to Sections 19 and 20 of the act approved by President Wilson in February, 1917, which is "an act to regulate the immigration of aliens to, and the residence of aliens in, the United States."

Another bill, which is also intended to give the Department of Justice jurisdiction in handling the alien radical situation, was also introduced by Chairman Johnson. This was drafted by Senator Sterling of South Dakota. It creates a Bureau of Land Boundary Control, one of the functions of which will be to enforce laws relating to unlawful entry into the United States of all persons of foreign citizenship. It is a matter of record that large numbers of undesirable aliens have been able to enter the United States from Mexico and, in many instances, from Canada by crossing the border in violation of the laws now in effect. Furthermore, the bill provides that "the Attorney General shall have power to consolidate and transfer such bureaus as may be necessary from other executive departments" for the carrying out of the provision of the proposed law.

These bills are in addition to the fifty-two others previously introduced in Congress for the purpose of giving the Government all the power needed to control the I. W. W., Bolsheviki, and other radical situations which of late have occupied the attention of the Department of Justice.

The Sterling bill, which has been approved by the Senate Committee on Judiciary, makes it unlawful for any person to advocate or advise the overthrow of the Government. At the present time the laws in force are so ineffective that it is practically impossible for the Government to take action in such cases unless an overt act is committed. In other words, the Attorney General in nearly all cases must wait for the crime to be committed before taking action.

"If this bill is passed," said Senator Sterling today, "it will not only make it a crime to advocate or advise the overthrow of our Government, but will also make it a criminal offense for any person or persons in America to print, publish, utter, sell, or distribute any document, book, or other printed or written document in which the overthrow, by force or violence, of the Government is advocated, advised, or even suggested. It is also made a crime to advocate a change of Government, or of the Constitution, by the use of violent means.

"The bill also provides for the punishment of those who by force or violence seek to delay or hinder the execution of the laws of this country. In the case of citizens violating this law a prison term of five years is provided, while in the case of aliens, deportation must follow the conviction of the offenses enumerated. Flags and other emblems which indicate a desire on the part of persons to overthrow the Government or to defy its laws by violence are also punishable under the proposed law, and in the case of aliens deportation is provided."

Senator Sterling pointed out that the proposed law does not cover murder or attempts to murder. Those cases, he added, could best be cared for by the laws of the various States.

"Here's food for thought"—and health and all-round development for babies—Imperial Granum the Unsweetened Food.—Advt.

SIX (6) BELL-ANS IN HOT WATER quickly relieves Indigestion.—Advt.

SEEKS TO BAR FOREIGN ARMS FROM MEXICO

Washington Learns of Supplies Ordered in Europe Due to Fear of Intervention.

PROTEST MADE TO BELGIUM

State Department Contends Traffic in Munitions Is Violation of Interallied Agreement.

KEEPING WATCH ON SPAIN

She Delivered Cargoes to Carranza During the War Despite the Allied Embargo.

WASHINGTON, Nov. 13, (Associated Press.)—Large orders for arms and ammunition placed by Mexico in Belgium and Spain, in preparation for the possibility of American intervention, came to light today when the State Department let it become known that the Government had taken steps to prevent their shipment.

The Chargé d'Affaires of the embassy in Brussels has protested, under instructions, that shipment of the munitions would be in violation of the International Arms Convention. As Spain is not a party to the agreement, which was designed to aid in keeping the peace of the world during the post-war transition period, no such direct action is probable at Madrid.

The order in Belgium was placed with the Fabrique Nationale d'Arms at Liège, probably under the direction of Candido Aguilar, Mexican Minister of Foreign Affairs and President Carranza's son-in-law, who went to Europe recently after stopping here and placing a wreath on George Washington's tomb at Mount Vernon.

The orders in Spain, which included rifles, millions of rounds of ammunition, and a large number of machine guns, were negotiated through the Mexican Minister there, Eleseo Arredondo, former Ambassador to the United States and President Carranza's nephew.

The Spanish munitions, according to information in the hands of the Government, began passing into Mexico more than a year ago, while the European war was still on, and in violation of the interallied embargo. Rifles and ammunition and some sample machine-guns are reported to have passed Havana on their way to Mexico as late as June of this year. For later shipments, cargo space had been reserved for Oct. 19, on Holland-American Line steamers sailing out of Antwerp, and further space had been reserved for Tampico, Vera Cruz and Puerto Mexico on Dec. 3.

The United States has been denying shipments of arms and ammunition into Mexico for many months for the reason that they generally fell into the hands of bandits and often were used against Americans. Soon after the end of the war the Mexican Government asked for the release of munitions bought in this country in 1917, but it was refused.

Such information as has now come into the hands of the Government shows that Mexico already was turning to European manufacturers for her supply and has since placed enormous orders.

It appears that while the Peace Conference was in session in Paris and General Mondragon, a prominent Mexican, was there advising his Government of its probable course toward Mexican affairs, and particularly the attitude of the United States, the Spanish munitions makers, with whom large orders already had been placed, were being urged to speed up the delivery of powder and cartridges, and particularly of the machine guns, which were reported to be a new type described as perfect and unimprovable. General Mondragon, it appears, reported from his conferences in Paris that Mexico need not fear intervention by the United States, but information received at the same time disclosed that the orders for munitions steadily were going forward.

The information in the Government's hands also discloses that Mexican officials were attempting to gauge the attitude of Peru, Chile, Argentina, and other South American countries if the United States should decide on intervention. That phase of the incident, however, is not regarded by officials here as threatening. Aguilar discussed the South American attitude toward intervention during his conferences in Europe.

It is known that as late as July tests were being made in Mexico, the munitions were reported as giving perfect results, and the Spanish manufacturers were being urged to fill orders to the limit of their capacity. At one time, it appears, the Mexican Government was attempting to make up its estimates of the possibilities of production in Spain by prosecuting inquiries through the Spanish War Office.

In that connection recent Mexican activities in Spain are receiving attention, and considerable matter characterized as Mexican propaganda is being observed in the Spanish press. The important part taken by Mexicans in the Spanish celebration of the discovery of America last month also has been reported.

Meanwhile, the activities of a German mission in Mexico are being closely observed. Attempts by the Mexican Government at confiscation of mines and oil wells, with an announced view to their nationalisation, are being closely examined in relation to Germany's need for those products.

DELPARK STUFF COLLARS Improve in laundering—most good dealers.—Advt.

"ADAM AND EVA," Biggest Comedy Hit in New York—Longacre Theatre.—Advt.

Text of Article X. of League of Nations Covenant and the Reservation Adopted by the Senate

Article X. of the League Covenant, as adopted as part of the Versailles Treaty, reads:

The members of the League undertake to respect and preserve as against external aggression the territorial integrity and existing political independence of all members of the League. In case of any such aggression or in case of any threat or danger of such aggression the Council shall advise upon the means by which this obligation shall be fulfilled.

The reservation as adopted by the Senate yesterday reads as follows:

The United States assumes no obligation to preserve the territorial integrity or political independence of any other country or to interfere in controversies between nations—whether members of the League or not—under the provisions of Article X., or to employ the military or naval forces of the United States under any article of the treaty for any purpose, unless in any particular case the Congress, which, under the Constitution, has the sole power to declare war or authorize the employment of the military or naval forces of the United States, shall by act or joint resolution so provide.

MOB 'PUSSYFOOT' IN LONDON STREETS

American Prohibition Worker Ridden on a Stretcher by Medical Students.

POLICE ACCOMPANY PARADE

Finally Rescue the Prisoner—Banner Inscribed 'What Won the War? Rum.'

Copyright, 1919, by The New York Times Company.
Special Cable to THE NEW YORK TIMES.

LONDON, Nov. 13.—London's medical students took a hand this afternoon in "Pussyfoot" Johnson's campaign.

He was speaking on American prohibition at Essex Hall, about 200 yards from King's College, in the Strand. Students heard of it and word passed from hospital to hospital to concentrate on King's.

The police were puzzled as pickets of students appeared in narrow, quiet Essex Street. Before they discovered what was up the "medicals" had filled the hall and a column of them several hundred strong debouched from King's and occupied Essex Street. The gates of the hall were shut but it was too late.

Those in the crowd outside were perfectly orderly but inside they took charge of the meeting and after making speeches proceeded to kidnap Johnson. There was a rough and tumble fight for a few minutes and the police at the hall whistled for reinforcements.

The students tumbled Johnson into the street and the police formed a cordon around them. The police were hopelessly outnumbered. They have a very good understanding with the "medicals" and seemed lacking in sympathy with the missionary.

Along the Strand "Pussyfoot" was hustled within a double ring of students and police and behind followed a long procession of students with roughly extemporized banners inscribed "Pussyfoot, meow," "What won the war? Rum!" and other inscriptions.

A clergyman vigorously championed Johnson. He called on the police, but they were lethargic. He tried to take their numbers, so the students hustled him into a cart and carried him along.

Both were taken to King's Quadrangle, where Johnson tried to make a speech. The students refused a hearing, threw some flour over him, and decided on a triumphant march through London. A hospital stretcher was produced. Johnson was seated cross-legged upon it and hoisted on the shoulders of a dozen husky young men.

Along the Strand, up through Covent Garden, and into Leicester Square he was carried. He had lost his hat, and a student lent him his own tattered headgear. Sometimes a man pulled it off, but he pointed to his almost perfectly bald pate, and he always got it back again. Johnson made no struggle. He exchanged a few remarks with his captors and took his queer experience calmly.

A police Inspector was near the head of the procession and a line of stalwart policemen marched at the side, but they did nothing, except to try to keep the students roughly in fours until they reached Leicester Square. Then there was an effort to turn south to Trafalgar Square, where are tempting fountains of cool water. The police held that a march up Regent Street would be safer, so along the students went chanting in chorus: "We've got pussyfoot, meow; send him back to America," and so on.

Ordinary pedestrians stared in amazement at the swaying figure on the stretcher. Bus drivers pulled up and laughed. Women called out derisive remarks. Once there was a halt as amid groans of horror Johnson accepted a cigarette and lit it with enjoyment.

A long pause was made opposite a well-known wine dealer's store.

By the time Oxford Circus was reached the police thought that the fun had gone far enough. They had a wagon waiting in a side street, and closed in on Johnson in real earnest. A brief tussle ensued, he was put into the wagon and driven off at a full gallop.

The leader of the students made a speech thanking the police and bidding every one go home quietly, and the "rag" was over.

MANUFACTURERS TRUST COMPANY. Courteous—Efficient—Progressive—Service.—Advt.

HARTSHORNE, PALEN & CO., Members N. Y. Stock Exchange, 71 Broadway.—Advt.

4 HOUSE PROVISIONS AID RAIL FINANCING

Would Guarantee Revenues for First Six Months to Equal Government Paid Rental.

MAY FUND DEBTS 15 YEARS

Battle with Labor on Strike Clause Today — Drastic Amendment on Arbitration.

Special to The New York Times.

WASHINGTON, Nov. 13.—After sharp fights on each of the provisions, four important points of railroad reorganization legislation were today adopted by the House during its discussion of the Esch Railroad Regulation bill. All have important effect on the providing of capital to the carriers.

The provisions are, briefly:

General increases in rates must be asked of the Interstate Commerce Commission by the carriers within sixty days after the return of the carriers to private control.

The Government guarantees revenues of carriers, including short lines and express companies, for the first six months of private operation to equal the corresponding standard return paid as rental by the Government during Federal operation.

Indebtedness of the carriers to the Government remaining after the rental owed by the Government has been settled may be funded for fifteen years on demand notes paying 6 per cent. interest.

Carriers may obtain Government loans from a $250,000,000 revolving fund during the first two years of resumed private operation, the loans to bear 6 per cent. interest and to mature in five years. The loans must be secured.

The great battle between organized labor and advocates of compulsory arbitration of labor disputes will be fought out in the House tomorrow, when the section dealing with the adjustment of labor troubles, in the Railroad Regulation bill, is reached. The House adjourned tonight after two amendments to the section had been offered. One provides for a strict compulsory arbitration clause and the other enlarges on the committee's plan for settling these differences by creating two boards which will deal with distinct branches of railroad labor.

The fight of those demanding protection for the public through anti-strike legislation has been greatly strengthened by the outcome of the coal miners' strike. Sentiment, they say, has increased for laws which will effectually prevent strikes on public utilities and basic industries, such as the railroads and mines. On the other hand, representatives of organized labor have increased their efforts to defeat any plan of settlement of these disputes and are now arrayed against the Esch plan, carried in the pending bill.

Three Hours for Labor Debate.

Three hours' debate were apportioned tonight to the labor section, and it was announced that the representatives of organized labor would be present in the House tomorrow to make a show of force. Labor lobbyists were very active throughout the day against any plan for the adjusting of labor troubles being included in the railroad bill.

The compulsory arbitration amendment, offered by Representative Webster of Washington, after providing for a board to settle labor troubles, concludes:

It shall be unlawful for any group of employes to enter upon a strike before its controversy with the employer, common carrier or carriers has been submitted to the board and until the board has made a finding thereon. If the employer, common carrier or carriers conform to the findings of the board the right of such group or groups thereafter to strike in order

Continued on Page Six.

SIX (6) BELL-ANS IN HOT WATER quickly relieves Indigestion.—Advt.

McK & R CALOX, The Oxygen Dentifrice Cleans—Whitens—Preserves.—Advt.

ADOPT RESERVATION, 46-33

Four Democratic Senators Join Republicans in Modifying Article X.

HITCHCOCK PROPOSAL LOST

Democratic Leader Offers Set of Reservations Aimed at Compromise in Fight.

SEVEN AMENDMENTS FAIL

Walsh of Montana, Thomas, McKellar, and Owen Make Vain Struggle Against Majority.

Special to The New York Times.

WASHINGTON, Nov. 13.—By a vote of 46 to 33 the Senate tonight adopted the reservation of the Foreign Relations Committee majority to Article X. of the Treaty with Germany, which President Wilson has denounced as a knife thrust at then heart of the treaty. The vote followed a hard battle by the minority forces to amend the reservation and substitute a milder one for it.

After the reservation had been adopted, Senator Lodge, the majority leader, offered a petition, signed by thirty Republican Senators, to invoke the closure rule, so as to limit further debate on the treaty. Under the rules, the petition went over until Saturday, when it must be voted on without debate. The Senate took a recess over tomorrow, on account of the funeral of Senator Martin.

Senator Lodge's move for closure came after a similar attempt made by Senator Hitchcock, the minority leader, under which debate on the reservations alone would have been restricted. This effort of Mr. Hitchcock failed, when the Senate sustained a ruling by Senator Cummins, Republican, of Iowa, who was in the chair, that the closure, if invoked, must operate as to the entire treaty and not the reservations alone.

With Senators on both sides of the chamber insisting, during today's debate, that a final vote on the treaty be expedited, it is believed that the Lodge proposal has a fair chance of being accepted. If it is, each Senator will be restricted to one hour of debate up to the time of the final vote on ratification. It is expected that many Senators would not avail themselves of the full hour and that the treaty vote, under closure, might come toward the end of next week.

The Lodge closure petition was signed by only a few of the radical Senators. Efforts to invoke the limit on debate, it was stated, would be opposed by Senators La Follette, Reed, and a few others of the "irreconcilables." The signers of the petition were Senators Lodge, Norris, Phipps, Elkins, Capper, Edge, Townsend, Jones of Washington, Curtis, Calder, Kellogg, Hale, Lenroot, Dillingham, Harding, McNary, Ball, Sterling, Cummins, Moses, Spencer, Keyes, McCumber, Colt, Watson, Smoot, McLean, Nelson, New, and Kenyon.

Hitchcock Offers Substitutes.

The minority forces were reluctant to accept a suggestion that the Hitchcock proposal for closure be extended to debate on the entire treaty, it was understood, because of fear that the majority would block any effort they might make to put in substitute reservations.

So as to save themselves from that contingency, Senator Hitchcock, before the Lodge proposal was offered, presented a set of substitute reservations in place of those submitted by the Foreign Relations Committee majority, which, Senator Hitchcock said later, represented the limit to which the minority was willing to go in the way of compromise.

Among the reservations offered by Senator Hitchcock was one, touching upon Article X., to provide that the advice which the League of Nations Council might give to members of the League respecting the use of their military forces might be considered by the members as only advisory and that, for itself, the United States reserved the right, through Congress, to decide whether to accept the advice.

The minority reservation on Article X. was offered by Senator Hitchcock as a substitute for the committee reservation before the latter was finally voted upon. It was defeated by a vote of 44 to 33.

The votes leading up to that on the majority reservation showed the Lodge forces in complete command of the situation.

One after another, the minority's counter-moves were voted down. The Walsh amendment, which, early in the week, had threatened to upset the Lodge program, was defeated by a vote of 63 to 4, only Senators La Follette and Norris, Republicans, and Walsh and Pittman, Democrats, voting for it. This amendment, the minority admitted, had been offered only in the effort to cause a break in the majority ranks.

The majority reservation, in almost exactly the phraseology characterized by President Wilson as a dagger-thrust at the treaty, reads:

The United States assumes no obligation to preserve the territorial integrity or political independence of any other country or to interfere in controversies between nations—whether members of the League or not—under the provisions of Article X., or

to employ the military or naval forces of the United States under any article of the Treaty for any purpose, unless in any particular case the Congress, which, under the Constitution, has the sole power to declare war or authorize the employment of the military or naval forces of the United States, shall by act or joint resolution so provide.

The vote on the reservation was:

FOR THE RESERVATION—46.

Republicans—42.

Ball,	La Follette,
Borah,	Lenroot,
Brandegee,	Lodge,
Calder,	McCumber,
Capper,	McNary,
Colt,	McLean,
Cummins,	Moses,
Curtis,	New,
Dillingham,	Norris,
Edge,	Page,
Elkins,	Penrose,
Fall,	Phipps,
Fernald,	Poindexter,
France,	Sherman,
Frelinghuysen,	Smoot,
Gronna,	Spencer,
Hale,	Sterling,
Harding,	Sutherland,
Johnson, Cal.,	Townsend,
Keyes,	Warren,
Knox,	Watson.

Democrats—4.

Gore,	Smith, Ga.
Reed,	Walsh, Mass.,

AGAINST THE RESERVATION—33.

Democrats—36.

Ashurst,	Overman,
Beckham,	Owen,
Dial,	Phelan,
Fletcher,	Pittman,
Gay,	Randell,
Gerry,	Robinson,
Harris,	Sheppard,
Harrison,	Smith, Md.,
Henderson,	Smith, S. C.,
Hitchcock,	Stanley,
Johnson, S. D.,	Thomas,
Jones, N. M.,	Trammell,
Kendrick,	Underwood,
Kirby,	Walsh, Mont.,
McKellar,	Williams,
Myers,	Wolcott,
Nugent,	

Senators not voting were paired as follows:

FOR THE RESERVATION—8.

Republicans—7.

Jones, Wash.,	Nelson,
Kellogg,	Newberry,
Knox,	Wadsworth.
McCormick,	

Democrat—1.

Shields.

AGAINST THE RESERVATION—8.

Democrats—8.

Bankhead,	Pomerene,
Chamberlain,	Smith, Ariz.,
Culberson,	Simmons,
King,	Swanson.

Doubts Compromise Now.

After the committee reservation had been carried Senator Hitchcock was asked what the minority intended to do when it came to voting on the resolution of ratification with the reservation included in it. He said to THE NEW YORK TIMES correspondent:

"I see no other course but to vote against the ratifying resolution. For myself I shall do it. And I believe there are many others on the Democratic side who will do the same. I do not know how many."

Senator Hitchcock said that, while the reservation was in slightly different form from the one which President Wilson had called a "knife thrust at the heart of the treaty," still it was essentially the same. The majority, by having voted to put it in the ratifying resolution, he said, was bent on destroying the treaty.

He spoke of the reservation he had offered in the Senate as a substitute for the majority program, as an effort at arriving at some compromise upon which the opposing forces could agree. That such a compromise could be effected, however, in view of the apparent determination of the majority to carry out its program, he said, looked dubious.

The substitute reservations of the minority aggregate five in number, and are regarded by the majority leaders as merely interpretative in nature, in that there is no provision for requiring the assent of the principal signatories to the Peace Treaty to them, as is provided in those promulgated by the majority.

Text of Substitue Reservations.

The proposed substitutes read:

That any member nation proposing to withdraw from the League on two years' notice is the sole judge as to whether its obligations referred to in Article I. of the League of Nations have been performed as required in said article.

That no member nation is required to submit to the League, its council, or its assembly, for decision, report or recommendation any matter which it considers to be in international law a domestic question such as immigration, labor, tariff, or other matters relating to its internal or coastwise affairs.

That the national policy of the United States known as the Monroe Doctrine, as announced and interpreted by the United States, is not in any way impaired or affected by the covenant of the League of Nations and is not subject to any decision, report or inquiry by the council or assembly.

That the advice mentioned in Article X. of the covenant of the League which the council may give to the member nations as to the employment of their naval and military forces is merely advice which each member nation is free to accept or reject according to the conscience and judgment of its then existing government and in the United States this advice can only be accepted by action of the Congress at the time in being, Congress alone under the Constitution of the United States having the power to declare war.

That in case of a dispute between members of the League, if one of them have self-governing colonies, dominions, or parts which have representation in the assembly, each and all are to be considered parties to the dispute and the same shall be the rule if one of the parties to the dispute is a self-governing colony, dominion, or part, in which case all other self-governing colonies, dominions, or parts as well as the nation as a whole shall be considered parties to the dispute and each and all shall be disqualified from having their votes counted in case of any inquiry on said dispute made by the assembly.

While Senator Hitchcock appears to believe that he can command the support of thirty-three Democratic Senators to vote against ratification of the treaty with the majority reservations, including that on Article X. embodied in it, other Democratic Senators at the Capitol tonight expressed doubt that the necessary thirty-three would be found taking that attitude. Several of the Administration Senators are known to be opposed to any step that would put the onus for defeat upon their side. These Democrats incline to the belief that, once the majority reservations are adopted, the ratifying resolution in which they are embraced will obtain the necessary sixty-four votes.

Proposes Five-Year Limit.

Early in the day, after the Walsh amendment to release all nations in the League from the obligations imposed under Article X., had been voted down, Senator Thomas of Colorado offered an amendment to the committee reservation providing that the obligation of the United States under it be restricted to five years from the ratification of the treaty. Mr. Thomas explained that Elihu Root had advocated a limitation of that character in his original proposal of reservations to the covenant.

Senator Lodge, opposing the amendment, declared that Mr. Root later had withdrawn the suggestion for a limitation of the obligation and had advocated that Article X. be stricken from the treaty. The Thomas amendment, without further debate, was voted down 46 to 32.

Senator Walsh of Montana next offered an amendment to provide that the committee reservation be altered so as to specify that the United States assumed, for a period of five years, a definite obligation with other members of the League, to protect the territorial integrity of Poland, Czechoslovakia, and the Serb-Croat-Slovene State. This amendment, Mr. Walsh said, was suggested to assure protection by the members of the League of the "buffer States" set up along the frontier of Germany under the treaty.

Senator Lenroot of Wisconsin asked Mr. Walsh to define the boundaries of Czechoslovakia.

"They are provided for in the treaty," replied Mr. Walsh.

"Have they been fixed?" demanded Mr. Lenroot.

"No, but that does not make any difference," replied Mr. Walsh.

"How can we guarantee boundaries that have not been fixed?" retorted Mr. Lenroot.

Senator Colt of Rhode Island said that Mr. Walsh's amendment would have the effect of taking from Congress its right to decide its participation in boundary disputes as they might arise under the League of Nations.

Mr. Walsh argued further for the amendment, and when he had finished Senator Lodge exclaimed:

"Now that the Senator from Montana has made his amendment so plain that I think nobody understands it, I hope we may have a vote."

Ashurst Appeals for Action.

Senator Hitchcock arose to reply to Mr. Lodge, when Senator Ashurst, interrupting him, scolded the Senate for wasting time on the treaty proposal.

"I have never heard a more powerful nor a more convincing argument than that of the Senator from Montana, but I want to ask him a question," said Mr. Ashurst. "Is there a single Democratic Senator who now believes that any argument that can possibly be made in the forum of reason will alter the predetermination that our antagonists have agreed upon? Therefore why waste time?

"I appeal on behalf of the American people for action and early action, to vote the treaty up or vote it down, and stop this talk, which every man who will speak knows will never change a vote. Let me say to my own party, if you have failed to expose your own position to the American people, God knows you never can do it. So you are wasting time on the Republican peril, doing nothing, making mud pies.

"For God's sake let us all keep our mouths shut and vote, vote and only vote."

When Mr. Ashurst resumed his seat, Senator Hitchcock remarked that he was "glad the Senator spoke, because he made a very good point." Mr. Hitchcock said the debate had been prolonged by speeches lasting days, instead of hours. The Record showed, he went on, that during September and October, thirty-seven hours had been consumed in debate by friends of the treaty, while its opponents had used up ninety-eight hours. The treaty foes, he said, were actuated by a desire to delay the final vote.

Senator Hitchcock proceeded to say that he wanted to show that Republican Senators who were now opposing the Walsh amendment had approved giving protection to the "buffer States," as contemplated in the amendment, in various speeches during the course of the treaty debate. He wanted to have excerpts from these speeches put into the Record, without reading them, but Senator Fall insisted that, if he desired that they go in, he must read them. This Mr. Hitchcock proceeded to do, when Senator Ashurst jumped to his feet, exclaiming:

"I call the attention of the country to the fact that it is a Democratic Senator who is now delaying a vote on the treaty."

"And I may add, the Democratic leader, put in Senator Moses of New Hampshire."

Senator Hitchcock's face flushed, but he made no reply, continuing to read from the Record for ten minutes longer.

When Mr. Hitchcock had finished, Senator La Follette took the floor to denounce all the treaty provisions binding the United States to obligations respecting European nations. The Wisconsin Senator talked for three hours. At the conclusion of his speech he declared:

"No matter what other Senators may do, I shall never vote to bind this country to such an infamous undertaking as this League of Nations."

Wants Guarantee on Alsace.

After Mr. La Follette had completed his speech, Senator McKellar, Democrat, of Tennessee, offered an amendment to the committee reservation to provide that nations in the League bind themselves to preserve the territorial integrity of France, as to Alsace-Lorraine, for a period of five years after the ratification of the treaty. This was defeated by 46 to 31.

Senator Hitchcock next offered an amendment to provide that the advice of the League as to the use of armed forces of the United States in European wars be advisory, this going part of the way covered in the substitute which he later offered for the entire committee reservations. This amendment was voted down, 44 to 32.

Senator Owen, Democrat, of Oklahoma offered, after this, an amendment, similar to that just voted down, but differently worded and it was defeated, 44 to 33.

After that came another amendment offered by Mr. Hitchcock, fashioned along the line of a proposal put in by Senator Knox of Pennsylvania, some eight months ago, by which the United States would insert in its ratification of going to the aid of its co-belligerents in the last war, in the event of war in the future. This the majority forces regarded as an effort to embarrass those who had favored the Knox proposal at the time it was offered, and who now stood committed to the Lodge program.

Senator Knox remarked that he had endeavored to obtain a vote on his proposal in the Foreign Relations Committee, after it was offered in the Senate, but that Mr. Hitchcock had blocked it.

The Hitchcock amendment was voted down, 45 to 34, after which Mr. Hitchcock offered the minority substitute for the Lodge reservation, that, too, being promptly defeated.

That ended the minority's effort and the vote came upon the Lodge reservation.

Democratic Closure Plan Fails.

Before the debate started on the Walsh amendment to the committee reservation, to release all nations from obligation under Article X., Senator Hitchcock offered the closure petition, signed by twenty-three Democrats, to limit debate. The petition stipulated that the limitation should apply to the committee reservations and not to the entire treaty, assuming that the reservations embraced the "pending measure" before the Senate.

Senator Lodge at once challenged the petition as being based upon a false assumption, contending that the entire treaty was before the Senate, and that any limit of debate applied to it as a whole.

Various Senators argued for limitation of debate, Senator Underwood of Alabama declaring that the country was tired of the failure of the Senate to reach a final vote.

Senator Cummins warned that the final vote must not be delayed, since the bill to restore the railroads to private ownership ought to be considered at once.

"The railroad situation calls for immediate action," said Mr. Cummins. "Unless the treaty is expedited, I intend asking, within a very short time, that it be displaced and the railroad bill be taken up."

Senator Kellogg of Minnesota was willing to have cloture invoked, he said, believing that the country was "disgusted over the treaty delay."

At the end of half an hour of discussion Senator Norris of Nebraska raised a point of order against the Hitchcock closure petition on the ground that it should be framed to cover debate on the entire treaty. Senator Cummins, who in the meantime had taken the chair, ruled in favor of the point of order, and Senator Hitchcock appealed from the ruling.

Senator Lodge moved to lay the appeal on the table, and the motion prevailed by a vote of 44 to 36.

With the Hitchcock petition thus ruled out, Senator McCumber of North Dakota, who had voted to table it, declared that, unless the minority offered a closure petition embracing the entire treaty within a few days, he would offer a petition of his own in hope of reaching a speedy vote.

SAYS TREATY DELAY JEOPARDIZES FRANCE

Victim of Effort to "Snuff Out" President, Asserts Figaro Editor.

Copyright, 1919, by The New York Times Company.

Special Cable to THE NEW YORK TIMES.

PARIS, Nov. 13.—In an article contributed to La Presse de Paris Alfred Capus, editor of Le Figaro, appeals to the American Senators that, in placing their consideration of the Versailles treaty on the basis of the protection of America's interests, they remember that France did not get all she wanted out of the treaty, and he says that it was America who was largely responsible. France, he says, made sacrifices because of President Wilson's appeal to the unselfishness of the nations and he says it is about time the United States matches in example what her President asked the other nations to do.

"France has the deepest desire that as soon as our elections are over the treaty enter into effect and permit us to obtain, under conditions less burdensome than those of today, the materials indispensable to our industry.

"This is a point of view which seems to have escaped, unfortunately, our friends in America. They consider the treaty only with regard to the American policy without disturbing themselves over the enormous losses which the delay in ratification causes our country.

"'The treaty does not give us satisfaction,' they say. But don't they know anything about the concessions we were obliged to make? And under what pressure did we make them? Under what influences were they made? Was it never the authority of President Wilson which brought them about? Was it never their representative, their plenipotentiary? And today for motives purely American they disavow this high mandate, and in order to snuff out him who spoke in their name they seek to punish our acquiescence.

"For we are the first victims of this discord. It is we who lack coal, leather, wheat, and cotton. It is we who pay for our purchases at the rate of nine francs to the dollar.

"Is it not the turn of our friends in America to forget their prejudices and to make a sacrifice to the common cause? This sacrifice is necessary to our economic reconstruction, which is related to American interests as well as to ours."

SEIZE COMMUNIST ROSTER.

Federal Agents Arrest Alien Secretary in St. Louis.

ST. LOUIS, Mo., Nov. 13.—Federal agents today caused the arrest of Milos Vojnovik, in whose home was found one roster of a Communist branch of the Socialist Party, showing him to be its Recording Secretary and containing the names and addresses of 107 members.

The arrest was made after express packages from Chicago containing copies of a Communist magazine in Russian and buttons bearing a picture of a red flag and a Russian inscription had been traced to him.

On the first page of the magazine was a cartoon showing Soviet Russia grasping by the wrist and holding back Uncle Sam, who has a knife in his hand.

Federal agents announced that Vojnovic is an alien and that they would ask that he be deported.

Arrest Woman Socialist Candidate.

BOSTON, Nov. 13.—Mrs. Marion E. Sproule of Lowell, Socialist candidate for Lieutenant Governor at the recent election, and who was indicted Oct. 31 for alleged anarchistic activities, was arrested again today on charges of promoting anarchy and distributing anarchistic literature. Max Andelman of the Roxbury district was arrested on similar charges.

The arrest of Israel Rossman on a similar charge occurred a few hours later.

PRODUCTION OF COAL SHOWS NO INCREASE

Official Figures Indicate Little Improvement Since Recall of Strike Order.

NO BREAK IN CENTRAL FIELD

Washington Doubts Any Large Number of Miners Will Return to Work Until Demands Are Met.

WASHINGTON, Nov. 13.—Official reports received tonight show no inclination on the part of the coal miners in the Central Competitive Field to return to work, and it seems doubtful now that there will be any considerable break in the ranks in this all-important district until the outcome of the conferences here becomes known. Some doubt that the men then will return in large numbers unless their demands are substantially met.

The defiant attitude which Samuel Gompers, President of the American Federation of Labor, and the members of the Executive Council have taken in promising support to the miners is in part blamed for this situation in some quarters.

In this connection, attention has been called to the fact that since the leaders of the United Mine Workers of America, recalled the strike order the Executive Council of the American Federation of Labor has not taken any steps to modify the position it assumed on Sunday night in endorsing the strike and virtually advising the miners to defy the Government and remain away from work. In fact, just the opposite course has been pursued by the American Federation of Labor, which has issued additional statements attacking the good faith of the Department of Justice in using the Lever law as a weapon with which to end the strike.

The Railroad Administration has rushed a heavy car supply to all of the mines in the Central Competitive District, but as far as can be learned, not a ton of coal has been loaded in that field and no material increase has been noted in the production for all fields since the strike order was recalled by Acting President Lewis and other officials of the Mine Workers.

The breaks in the districts outside the central competitive field, it is said, are relatively unimportant to a solution of the bigger question of obtaining sufficient supply to prevent suffering.

Reports from some sections of the West, such as South Dakota, where the weather conditions have become severe and blizzards have occurred, have been the cause of considerable worry.

Officials of the coal operators in the big central competitive field assert that the mines have been opened, whistles blown each morning, and trains supplied to take miners to their work, but that no miners have shown a disposition to return to their posts.

There have been no other efforts made to reopen the mines, such as by the use of non-union men.

Production today is reported at but between twenty-five and thirty per cent. of normal. On Monday, Nov. 10, before the strike order was recalled, the production, including coal coked and coal from wagon mines, was 29.8 per cent.

Complete official figures showing the amount of coal and coke produced since the strike started were available today up to Nov. 10 and made it evident that nothing like the production necessary to supply the nation had been obtained. On Nov. 1, the day the strike started, there were mined 376,000 tons, or 18 per cent. of normal. Figures for the other days follow:

Day.	Tons.	Per Cent of Normal.
Nov. 3	542,000	26.9
Nov. 4	513,000	25.5
Nov. 5	570,000	28.3
Nov. 7	577,000	28.7
Nov. 8	558,000	27.8
Nov. 10	601,000	29.8

The increase in production since Nov. 10 has not been encouraging, and the late reports from the central competitive field were to the effect that no change for the better was expected—at least during this week and possibly not next week—unless an agreement satisfactory to the miners was reached by the conference here.

CHICAGO LABOR CHIEF DEFIES GOVERNMENT

Says Although It Has Been "Ugly in the Coal Strike and the Steel Strike We Will Lick It."

Special to The New York Times.

CHICAGO, Nov. 13.—"Although the Federal Government has been acting pretty ugly, both in the coal strike and the steel strike we will lick it," declared John Walker, former President of the Illinois State Federation of Labor, and one of the leaders of the United Mine Workers, in an address at Joliet last night before 1,000 steel workers.

"We defy the Government to stop the coal strike," he continued. "If Federal Judge Anderson thinks he can dig coal with his injunction, let him do it. He may be able to make John L. Lewis call off the strike, but nothing can make the men of our ranks go back to work in the mines until all our demands have been granted."

Walker also declared that the steel strikers could win their strike and is said to have advised them to use violence on the strikebreakers and men who have gone back.

"When you meet a 'scab' don't treat him gently. You know how to handle him," he said.

URGES KAISER'S CROWN FOR JUDGE ANDERSON

Should Be Deported to Germany, Say Springfield Miners—Will Stand on Demands.

SPRINGFIELD, Ill., Nov. 13.—Officials of the Springfield sub-district, United Mine Workers of America, today declared "the mine workers will stand pat for a living wage, six-hour day, and five-day week," and expressed the opinion that "Federal Judge Anderson, who ordered the strike called off," should be deported to Germany and be presented with the dethroned Kaiser's crown.

The statement, which was a protest against a newspaper story suggesting that Illinois miners were disposed to go back to work in response to the direction of officials, was signed by Freeman Thompson, President, and John Watt, Secretary-Treasurer of the Springfield sub-district, a stronghold of the insurgent element which brought about "wild-cat" strikes in Central Illinois last Summer.

Watt today challenged the good faith of Acting President Lewis in moving to rescind the strike call by saying that the Lewis order was sent out in the form of "mimeographed copies," and not on the letterhead of the union bearing the mine workers' official seal. He was unable to produce a copy of the order, but said he had seen one.

"Being conversant with the facts, mine workers in the Springfield sub-district and surrounding vicinity seem so determined," the Thompson-Watt telegram said, "that even the international officers have not the power to put them back to work."

COAL STRIKE CHIEFS MEET MINE OWNERS

Continued from Page 1, Column 3.

action of Acting President Lewis and his associates in calling off the strike.

The Department of Labor today expressed again the belief that an amicable settlement would be reached, although it was generally admitted that the Government would find itself helpless by law to force the acceptance of a basis of settlement by either side to the controversy unless it went to the extreme of taking over the mines. There were reports heard that the miners would not be averse to the adoption of the latter course, but it can be stated that the Government is not contemplating any such move at this time.

A much more probable course, in the event of a deadlock, it was said, will be the issuance of a statement either by President Wilson or by Secretary of Labor Wilson, with the approval of the President, setting forth terms of settlement which the Government believed should be adopted. Public opinion would then be looked to to carry the day for such a proposal.

Protest was heard in more than one quarter today against the recommendation which has been made to Dr. Garfield, Fuel Administrator, by his assistant, Cyrus Guernsey, to remove all restrictions, including the maximum prices fixed by the Government, after production shall have reached from 60 to 70 per cent. of normal.

Palmer Ready to Protect Workers.

That the Government will not permit mine operators to discriminate against union miners who obey the mandate of their leaders and return to work, was indicated tonight when the following telegrams were made public by Attorney General Palmer:

BIRMINGHAM, Ala., Nov. 13, 1919.
To Attorney General Palmer,
Washington, D. C.:

In compliance with the court order of Judge Anderson the miners of Alabama returned to work today. Hundreds of them were discharged and turned back from the mines by the companies. The public wants coal. The miners are not permitted to dig it. I ask you what is the Department of Justice going to do about it?

GEORGE HARGROVE,
International Representative,
U. M. W. of America.

Attorney General Palmer's reply follows:

WASHINGTON, D. C., Nov. 13, 1919.
George Hargrove,
Birmingham, Alabama:

Your telegram 13th received. Please wire me immediately names of companies and officials thereof who have discharged or turned back miners who returned to work in compliance with the court order. I shall take prompt action against any operators who adopt such methods to restrict production.

A. MITCHELL PALMER.

Operators Agree to Fair Wage.

The Executive Committee of the coal operators in the central competitive field in their statement tonight declared that the operators "are desirous of negotiating a fair wage agreement at the earliest moment, but so far have been prevented from doing so because the miners' demands have been complicated with impossible collateral questions."

"Operators of the central competitive field," the statement continues, "have no desire to be unjust or unfair to their employes. They believe that every man on their payrolls should receive a fair wage. More than that, they believe that every employe should receive a generous wage, as generous as the public interest will allow. That has been their policy, individually and collectively in the past. It will continue to be their policy in the future. They will go to tomorrow's meeting with that policy in mind.

"It has been charged that mine employes are not at the present time able to earn fair wages. The operators deny these charges and allegations specifically and emphatically.

"'Irregular operation and broken working time' and similar conditions are seriously aggravated by the miner himself. At every mine a constant proportion of its employes, averaging from 20 to 25 per cent., are regularly absent from work on days when the mine is in operation and when they might be working for good wages if they elected. This condition is clearly shown by the official figures of the Department of Labor. For example, the Department of Labor reports that pick miners in Alabama worked but 67.7 per cent. of the time the mines were in operation and work was offered to them; in Colorado they worked but 71.5 per cent.; in Illinois, but 85.2 per cent.; in Indiana, but 80.0 per cent.; in Kentucky and Maryland, the figures are 62.8 and 67.4 per cent., respectively; in Ohio and Pennsylvania they are 79.7 and 76.2 per cent., respectively.

"These figures show quite clearly that the men at the mines have not been taking advantage of the opportunities offered there to increase their earnings. In the light of these official statistics it is therefore plain that the demand for increased wages is really based upon a desire to be paid for idle time and not for actual work done."

President Gompers of the American Federation of Labor reiterated tonight his assertion that former Attorney General Gregory had "given assurance" to the union leaders in 1917 that the Lever Food and Fuel act, under which the coal strike has been enjoined, would not be used against labor organizations. Referring to Mr. Gregory's denial of the assertion originally made by the Executive Council of the Federation, Mr. Gompers said the former Attorney General had gone into conference with the labor executives on the subject.

"At that conference with the Attorney General in 1917 Mr. Gregory stated emphatically, speaking for himself and for the Government," Mr. Gompers declared, "that the provisions of the Lever act would not be applied to workers and that he would write to the United States District Attorneys that they, too, should be governed by that assurance. Whether Mr. Gregory carried out his pledge to write his subordinates I am not in a position to say, but that he gave assurance that he would do so there is absolutely no question."

This is the third statement issued since last Sunday by the federation in which the claim is made that labor organizations were promised exemption from the provisions of the Lever act.

Attorney General Palmer has twice issued statements in which it was pointed out that the records of the Government do not indicate that any such exemption was ever promised. Senator Thomas of Colorado read a letter to this effect from Mr. Palmer today, and at his request the letter was, by unanimous consent, placed in The Record.

Department of Justice officials were inclined tonight to view the reported action of Illinois miners in driving caretakers away from mines near Duquoin as a violation of the order of Judge Anderson to the union leaders. The opinion expressed was that intimidation by the miners amounted to a conspiracy, and therefore it followed the court's mandate had been disobeyed.

EXPECTS GOVERNMENT TO SHOW GOOD FAITH

Lewis Says That Only Proper Consideration of Miners' Demands Can Bring a Settlement.

INDIANAPOLIS, Nov. 13.—The coal miners of the United States expect a "demonstration of good faith on the part of the Government during the negotiations at Washington," declared John L. Lewis, Acting President of the United Mine Workers of America, shortly before boarding a train this afternoon for Washington to participate tomorrow in the conference between mine operators and miners, at the invitation of Secretary of Labor Wilson.

"The miners are not defeated; they have merely acquiesced in the mandate of their Government," Mr. Lewis said. "They shall now expect a demonstration of good faith on the part of the Government. Only by a proper consideration of the mine workers' demands for increased wages, shorter hours and improved working conditions can peace and tranquility be restored in the mining industry."

The situation in the coal fields of the country, it was said at headquarters today, is without precedent in the mining industry. The strike of Nov. 1 was the first general bituminous strike in the history of the United Mine Workers' organization. There have been many local and some district strikes, but never before had all the union bituminous coal miners been called upon to cease work.

While in the main completion of new working agreements between the operators and miners have been delayed until the expiration of the contract under which the miners had been working, it was pionted out that negotiations had never been entirely broken off as in the present controversy. As long as there had been negotiations in progress and the hope of an agreement in sight, it was said, the miners had not quit the shafts. This year the mine workers contend the strike was made necessary by the refusal of the operators to negotiate.

Headquarters of the union were practically deserted this afternoon as most of the officials were on the way to Washington to participate in the negotiations.

REFUSES TO KEEP MINES IN WORKING ORDER

Duquoin and Springfield Workmen Walk Out in Protest Against Injunction.

DUQUOIN, Ill., Nov. 13.—Complying with an order issued by local union miners, all hoisting engineers, firemen, pumpmen, mule feeders, and other union men who have been permitted to keep the mines in the twelfth district in working order, left their posts last night.

The mine superintendents, managers, top foremen, assistant bosses, and office clerks were immediately called on to fill their places.

Whether this is a violation of the injunction granted by Judge Anderson was not generally known.

The men attended a mass meeting last Monday afternoon, which adopted resolutions calling the injunction unfair and one-sided and refusing to abide by it and stipulating that every member of the union stay at home until they had an agreement to work by.

SPRINGFIELD, Ill., Nov. 13.—Information received here by operators this morning said union men left in two mines at Benton to care for company property under the terms of the strike order had deserted their posts today following similar action at Duquoin. The walkout was said to be a protest against obedience of international officials to the Federal court mandate to call off the strike.

WORK REFUSED, SAY MINERS.

Told Surplus Existed in Alabama District, They Assert.

BIRMINGHAM, Ala., Nov. 13.—Coal miners who offered to return to work today in the Alabama district were met with statements that "a surplus existed." They were also told "they would have to stand a physical examination before they would be allowed to return to work," according to J. L. Glenn, Secretary of Alabama District No. 20, United Mine Workers of America.

The complaints of miners, according to reports at headquarters here, take various forms. When the men reported at one mine they are said to have been told the mine foreman was ill and could not see them. At other mines they were told their places had been filled.

MORE STEEL MEN RETURN.

Martin's Ferry Strikers Vote Unanimously to Go Back to Work.

MARTIN'S FERRY, Ohio, Nov. 13.—Striking steel workers of the Laughlin Mills here today voted unanimously to return to work. Several hundred workers attended the meeting. They expect to resume work next week.

The mill employs approximately 1,800 men, many of whom are said to have been working in other mill centres, but will return here.

QUIET

IN LAYING OUT THE LOUNGE JACKET SKETCHED, IT WAS THE INTENTION OF FINCHLEY TO SECURE A QUIET RESULT IN WHICH THE RESERVED MAN WOULD APPEAR THOROUGHLY CORRECT AND ENTIRELY AT EASE.

CUSTOM FINISH WITHOUT THE ANNOYANCE OF A TRY-ON

READY TO PUT ON

TAILORED AT FASHION PARK

FINCHLEY
5 West 46th Street
NEW YORK

Franklin Simon & Co.
Fifth Avenue, 37th and 38th Streets

For Misses
A SMART SUIT
OF NAVY DUVET DE LAINE WITH GRAY SQUIRREL FUR

CONSIDER the desirable attributes of a Winter suit for misses—warmth, smartness, quality, youthfulness. This particular suit featured by the Misses' Shop combines all of these. The soft material and snug fur collar contribute warmth; the short flaring coat with insets of squirrel accentuating each ripple gives smartness. The superior fabric, navy blue duvet de laine, the well matched fur, and the high character of the tailoring spell quality. The hip-length coat and the soft gray squirrel are essentially youthful. And Franklin Simon & Co. have added to all of these reasonableness of price. 14 to 20 years.

85.00

MISSES' SUIT SHOP—Second Floor

Gimbel Brothers
33rd ST - BROADWAY - 33rd ST.

4-Day Special
An Extraordinary Offering of
Men's Suits to Measure

83 Patterns	41 Patterns	35 Patterns
262 Suit Ends	205 Suit Ends	195 Suit Ends
$45.50	$57.50	$63.50

When such exceptional values are offered, it is always advisable to call early.

Sale Begins Friday 9 A.M.

Good woolens are very scarce. Prices of good tailoring are sky high.

In spite of which Gimbels make this extraordinary offering of high-grade clothes at sensationally low prices.

159 Patterns and Materials for you to choose from. Every coloring a man might desire is amply represented.

The assortment comprises worsteds, finished and unfinished, cheviots, cassimeres, many serges, heavy weight and medium weight cloths. Textures, patternings and colorings of high character.

Choose your own models—Any style you please, however extreme or conservative your ideas—the price is the same. Suits will be made up to your thorough satisfaction.

All work done in sanitary workrooms by tailors who are real craftsmen.
As large-sized men know, there is an added charge of 10% for sizes 44 stout and over.
GIMBELS MEN'S CLOTHING SECTION—Fourth Floor

Gidding
PARIS 5TH AVE at 46TH ST. NEW YORK

Direct Particular Attention
To An Extensive Showing Of
Handsome Fur-Trimmed Suits
$145—$195

Unusually smart models in the new shades of cashmere, velour, peachbloom, duvet de laine, platinum suitings and other fashionable materials with trimmings of nutria, seal, squirrel, beaver, Australian opossum, mole and kolinsky.

PLAIN TAILORED SUITS—for wear with one's own furs—especially priced at $85 and $95

Smart Day Dresses, $75 & $95
tailored and semi-dress styles of velvet, satin and tricotine.

MOVES TO DRIVE OUT WEST VIRGINIA REDS

Governor Reports Alien Radicals Active in Keeping Coal Miners from Work.

ASKS PALMER TO ASSIST

Union Leader Admits Activities, but Every Man Will Be at His Job by Monday.

CHARLESTON, W. Va., Nov. 13.—Agents of the Department of Justice are en route to the coal mining districts of Northern West Virginia, Governor John J. Cornwell announced tonight, following advices from Washington to that effect. It will be their purpose to "clean out radical centres" and round up I. W. W. and Russian agitators, he said.

Governor Cornwell sent a telegram to Attorney General Palmer earlier in the day, stating that reports from the civil authorities in the northern section of the State showed that "alien radicals" were active among the miners. He said that the Industrial Workers of the World had established headquarters at Grant Town, Marion County, and Wendt, Taylor County.

The Government expressed the belief that "if a half a dozen of these aliens can be arrested and immediately and promptly deported" the situation would be "smothered." He said "there were a few leaders who should have been deported long ago."

The Attorney General was asked by the Governor to take some action, and was assured in the meantime that "the State authorities will deal with any attempt at violence."

Despite the assurance of officials of the United Mine Workers that they have the situation in control, coal operators and State officials tonight expressed uneasiness over the reports from the coal fields in the northern counties of the State that radicals threatened trouble.

Since the recall of the strike order reports have been current that radicals and I. W. W. agitators have been largely responsible for the reluctance of the miners to return to work, especially in the northern districts.

While C. F. Keeney, President of District 17, United Mine Workers, tonight claimed that fully 50 per cent. of the miners in the State were working, coal operators said that not more than 30 per cent. of the men had reported at the mines today. Mr. Keeney expressed the opinion that many more men would return to work tomorrow, and by Monday "every man would be back in the mines."

Wants Troops Withdrawn.

Discussing the Monongalia County situation, where radicals are particularly active, Mr. Keeney said A. G. Peters, President of that sub-district, had notified him by telephone that "men were going over the fields urging the men not to return to work."

"I am sending several district board members to Monongalia County," said Mr. Keeney, "to aid Peters in getting the men back to work. I am confident the United Mine Workers can control the situation.

"The men feel they are being regarded as outlaws as long as the troops remain on duty," Mr. Keeney added. "I am confident, however, that all the men will be working next week if the troops are withdrawn. Although the men speak highly of the conduct of the soldiers, they feel they are being forced back to work under compulsion of the military.

"In many places the men are refusing to return to work. As the men know their leaders have been compelled to withdraw the strike order, they are reluctant to obey."

W. L. Duff, a Cabin Creek coal miner, to whom had been shipped the arms and ammunition seized yesterday at Dawes, West Va., by order of Governor Cornwell, was arrested at Miami, West Va., today. Duff, who was taken on an executive warrant, is charged with "conspiring against the State," it was said at the Governor's office.

Major Gen. Wood, who came here last night and went into conference with Governor Cornwell, returned to Chicago tonight. Before leaving General Wood announced that all the troops would be out of the State as soon as transportation can be arranged. He said the troops are badly needed elsewhere, and intimated that more would be sent to Gary, Ind.

Russian Miners Refuse to Work.

MORGANTOWN, West Va., Nov. 13.—There are more than 1,000 Russian miners in Monongalia County, and it is characterized by Sheriff John L. Dougan as the "worst hotbed of radicalism in West Virginia."

Last night about 1,000 miners of the region were called together at Star City, four miles from here, by William Rogers, President of the West Virginia Federation of Labor, and urged to return to work in view of the United Mine Workers' order calling off the coal strike.

Many Russians, it was said, were in the audience, and so many cries of "No, No!" were shouted that leaders of the movement to have the men go back to work decided not to put the question to a vote, but later it was arranged to have another meeting tonight, when the vote will be taken.

Agents of the Department of Justice attended the meeting. Coal operators, who have kept in close touch with the miners before and since the strike was called, expressed the belief this afternoon that radicals have been hard at work among the men, using every possible argument to keep them from returning to work.

Sheriff Dougan said today that a regularly chartered local of the I. W. W. has its headquarters at Scott's Run, near Morgantown, and that the section has long been under surveillance as a centre of radical activity.

ASSAIL DRY LAW AND REDS.

Speakers at Hotel Men's Dinner Denounce Bolshevism and Prohibition.

Bolshevism and prohibition were denounced last night by speakers at the thirty-third annual dinner of the New York State Hotel Association, held at the Hotel Commodore. Reuben L. Haskell, recently elected County Judge on the Republican ticket in Brooklyn on a platform that called for a referendum on the Eighteenth Amendment; Francis M. Hugo, Secretary of State of New York; Edward M. Tierney, and the Rev. Father H. A. Mooney of Buffalo were among those who spoke.

Mr. Tierney opened the attack on prohibition by warning the hotel men to take heed lest all their liberties be taken away with the right to sell liquor. Following him, Father Mooney dealt with the disorders in this country. He blamed much of the unrest on the fact that there was not a community of spirit between laborer and employer.

"The workingman is being taught wrong," he said, "not only by radicals, but by returned soldiers."

The speaker went on to say that the soldiers coming back from Europe were, most of them, relating to eager audiences how England, France, and Belgium had ill-treated our men.

Judge Haskell also took up the subject of prohibition when he spoke. He declared that voters of all parties should get together and force the political leaders to quit "pussy-footing it," so that another amendment could be added to the constitution granting to the people a right to vote, among other things, on the subject of prohibition.

Secretary of State Hugo spoke on behalf of the proposed $100,000,000 bond issue for good roads in this State, remarking incidentally that since he took office four years ago the number of licenses issued for motor vehicles in New York had increased from 150,000 to 500,000. He closed with an appeal to all good Americans to get together in a fight against the spread of disloyalty.

SURRENDER LIGNITE MINES UNDER PROTEST

North Dakota Expects to Control and Operate Thirty by Today.

BISMARCK, N. D., Nov. 13.—The State of North Dakota expects to have the thirty union coal mines in the State under its control and in operation tomorrow, it was announced tonight. Troops were dispatched by Adjt. Gen. Fraser to local coal fields today to take over the mines as requested by Governor Frazier.

The Washburn Lignite Company's mines at Wilton here surrendered to the State today under protest to Captain L. R. Baird of the State Militia. Three hundred union miners were ready to resume work but transportation facilities were lacking.

In handing over the property, President W. P. MacComber reserved the right to seek restoration and reparation in the Courts. In a statement tonight he said he believed the Governor's "proclamation of martial law in and about the properties of the Washburn Lignite Coal Company at Wilton is wholly without authority of law and without precedent in any State in the Union."

END GERMAN PAPER RIVALRY

Herold and Staats-Zeitung Complete Deal to Divide Field.

Formal announcement of the purchase of the morning edition of the New Yorker Herold by the Staats-Zeitung, and of the evening edition of the Staats-Zeitung by the Herold, was made yesterday by publishers of those newspapers. The following statement was made:

"An agreement has been reached by the publishers of the Staats-Zeitung and Herold for the purchase of the morning edition of the Herold by the Staats-Zeitung and the purchase of the evening edition of the Staats-Zeitung by the Herold. This transaction has been under consideration for a number of years and is the natural result of the tendency of modern journalism toward concentrating circulation in a few large papers, instead of distributing it among many smaller ones.

"This arrangement means one morning and one evening paper printed in the German language in the City of New York. The separate identity of the two newspapers is in no way affected by this purchase. The Staats-Zeitung and Herold will each continue to publish as heretofore. The German reading public will be benefited by larger and better newspapers, the advertisers by concentrated circulation and the management by more economical publication."

CHEER ATTACK ON RADICALS

Carl W. Ackerman Tells Diners of Dangers Near at Hand.

About 400 persons who attended a dinner of the Eastern Ice Manufacturers' Association, at the Hotel Astor last night, cheered loudly every attack on radicalism which was made by Carl W. Ackerman, former correspondent of THE NEW YORK TIMES in Russia, the principal speaker.

"Several months ago this country was confronted with an industrial revolution," said Mr. Ackerman. "It was then believed that this was due to the war, and we overlooked the tremendous and sinister influence of the radicals upon the minds of the people of this country. It is only recently that the nation has been awakened. While the radicals were attempting to burn, the Senate was fiddling. Thank God the newspapers have aroused public opinion, and, as you have seen in Massachusetts, Americans are going to stand for law and order."

HID MARRIAGE FOUR YEARS.

Fifth Avenue Model and Telegrapher Courted by Telephone.

PORT CHESTER, N. Y., Nov. 13.—After more than four years of concealment, it has become known here that Theodore Reif of this village and Miss Margaret B. Kennedy, daughter of Mr. and Mrs. David Kennedy of Greenwich, Conn., were married on Aug. 20, 1915, in St. James's Church, 130th Street and Jerome Avenue, New York.

Reif was employed as a telegrapher in a tower on the New York, New Haven & Hartford Railroad, and Miss Kennedy was a telephone operator in Greenwich. They became acquainted through conversations over the telephone during lulls in Reif's shift in the railroad tower, when Miss Kennedy was also on duty. Mrs. Reif is now employed as a model in a dressmaking establishment in Fifth Avenue, New York. Since the marriage Reif has lived by himself, while Mrs. Reif has lived with her parents.

Harreld's Final Majority 708.

OKLAHOMA CITY, Okla., Nov. 13.—J. W. Harreld, Republican nominee and Anti-League of Nations candidate, was elected to Congress over Claude Weaver, Democrat, by a majority of 708 votes in last Saturday's special election, according to the complete official returns. The Election Board's figures gave Weaver 11,074 and Harreld 11,782.

EDUCATION URGED TO ALLAY UNREST

Dr. Butler and Other Speakers Advocate Campaign to Combat Radicalism.

15,000 AGITATORS ARE BUSY

Chamber of Commerce Members Exhorted to Silence Their Propaganda with Americanism.

"Concentrated education" as an antidote to concentrated agitation was urged last night by speakers at the annual dinner of the New York Chamber of Commerce at the Waldorf. Dr. Nicholas Murray Butler, Dr. Charles A. Richmond of Union College, Sherman Rogers, a labor investigator, and Alfred E. Marling, President of the Chamber, were the speakers.

Governor Smith was to have attended, but was prevented because of his mother's illness. References to his stand against "a sinister influence in this country" were cheered by the diners, who also applauded Dr. Butler when he said: "I had anticipated the pleasure of telling him to his face, in your presence, what sort of public service it is to say the sort of things he recently said."

Mr. Rogers, who admitted that he spoke "barnyard" English, but who said that he had lived among laboring men and had confidence in them, appealed for a campaign of education, the lack of which, he asserted, was the chief cause of discontent.

15,000 Agitators Busy.

"This great unrest," he said, "is not because an oppressive condition exists. It is because a great army of agitators, numbering today over 15,000, have finally convinced the great bulk of labor that they are being robbed right and left, that they are only receiving one-tenth of what they actually produce net.

"Now, whether a condition exists, or whether it does not, as long as a man believes that it does exist it creates the same feeling, doesn't it? And that feeling is going to live just as long as you leave that man in ignorance. It is the employer, and the real American citizen that thinks he is an American. It is up to him to educate them. And let me tell you that that education will be a thousand times cheaper than fighting with bullets or in any other way.

"Now you are fighting an organization. You are fighting the cleverest organization in the world. You are fighting the craftiest leaders in the world today. I tell you that the Max Eastmans, and the Badengapps, and the Vacarallies, and the Jim Duncans of Seattle, and the Frank Tutties and others of their ilk—let me tell you, there is the craftiest brains in this whole country—and I would like to include Mr. Foster, too, in that. Let me tell you that all those people are working together. They only have one object. It does not take a man with a microscope to read the I. W. W. preamble to find what they are going to do."

Mr. Butler struck a similar note in his address.

"Our difficulty at the present time is that we have not yet wholly recognized how largely the problem that confronts us has been artificially created," he said. "Do you realize how many men there are making their living by going up and down this country telling other groups of men that they ought to be discontented, that they ought to be unhappy, that they ought to be dissatisfied, and that they ought to make trouble for their fellows and their comrades." There are thousands upon thousands of such men, many of them speaking your language and mine with difficulty, who are going up and down this land day by day, adding to your difficulties and mine, embarrassing the Government of the nation and of the States, stopping the wheels of industry, impeding production, increasing the cost of living, because they, these comparatively few agitators, are the heralds of a revolution.

To Refute False Ideas.

"We cannot combat things like those with force. Force is the proper instrument for repression and punishment of improper and illegal acts; but force cannot reach a wrong idea. The history of the world is that ideas flourish when attacked by force, be they good or bad. The only instrument that will combat a wrong idea, a wrong state of feeling, is a right idea. We have got to reach these propagandist doctrines on the plane in which they move. We have got to reach them by instruments that are like in kind, and we have got to prepare ourselves and exert ourselves by reflection and by action to institute in this country so great, so overwhelming a propaganda for America that the voice of the agitator will be stilled in this land.

Dr. Richmond declared that the laborers were represented by leaders "who impudently claim to speak for the workers, but who do not."

Mr. Marling spoke of a rumor that he had heard recently that a group of workmen in one of the steel plants had asked that they might be permitted to work ten hours a day. "We must insist on law and order," he continued. "No terrorism or Bolshevism must be allowed in our midst. Massachusetts has expressed our convictions in no uncertain way. We believe in the inviolability of contracts, and that no man or organization ought to be permitted to play fast and loose with their plighted word."

Governor Coolidge's Message.

Mr. Marling read this letter from Governor Coolidge of Massachusetts:

"It is a pleasure to know your interest in our recent election. The laws of this Commonwealth have given its wage earners such justice they scorned those who sought to array them against the Government. The type of men represented in your organization took the interest and did the work they have heretofore too often neglected, but which they must never again neglect. On that foundation their efforts brought success for law and order. Lay that foundation, put forth thata effort everywhere, and Americanization will prevail."

The guests included Rear Admiral Robert E. Peary, A. Barton Hepburn, Sir A. Herbert Dixon, Senator William M. Calder, Currency Controller John Skelton Williams, and Melville E. Stone.

Among those who attended were Union N. Bethell, Elbert H. Gary, Dr. Jeremiah W. Jenks, Darwin P. Kingsley, Thomas W. Lamont, Judge Martin T. Manton, Collector Byron R. Newton, Benjamin B. Odell, George W. Perkins, Jacob H. Schiff, Alfred H. Smith, Elbridge G. Snow, John D. Rockefeller, Jr., Nathan Straus, Frederick D. Underwood, Frank A. Vanderlip, and Paul M. Warburg.

INKMAKERS ON STRIKE.

Five Hundred Men Demand 30 Per Cent. Increase in Wages.

Hope of an early settlement of the printers' strike was shattered yesterday when 500 members of the Printers and Lithograph Ink Makers' Union went on voluntary "vacations." With the ink makers out the situation grew more complicated. The men demand a 30 per cent. increase in wages and recognition of the union. Secretary J. R. Ritchie announced that his organization had seceded from the International Pressmen's Union.

James J. Bagley reported at a meeting of Franklin Union No. 23 yesterday that settlements had been effected between the feeders and employers in five shops yesterday, among them the New York Life Insurance Company, private printing department. Bagley said the insurance company granted the 44-hour week and $14 increase demanded by the men.

A delegation of union men from Chicago, Philadelphia, and Boston appeared at the meeting, and assured the feeders of their support. As a result, it was said that Franklin Union would resume paying strike benefits tomorrow.

Discussing the strike last night, A. Knowlington of Union No. 23, said that "the strikers are able to hold out, because they are selling their Liberty bonds."

According to Knowlington, Franklin Union No. 23 has $28,886 worth of bonds—or did have—in its treasury, and members held $365,000 worth. He declared that Pressmen's Local No. 51 held several hundred thousands worth of the securities, while "Big Six's" membership had subscribed to more than $1,000,000 in the loan drives, and held $45,000 as part of the organization's funds.

RAIDS ORDERED BY PALMER

Continued from Page 1, Column 1.

Federal as well as State officials, for much of the trouble in that State.

In addition to The Rebel Worker, the I. W. W. publishes in New York a Jewish and a Finnish paper. In Chicago, where Haywood has his headquarters, one Spanish, one Italian, one Swedish, one Bulgarian, one Jewish, one Lithuanian, one German, and one South Slavic newspaper, all of them spreading sedition and Bolshevism in their worst forms. Two Finnish newspapers are published in Duluth, Minn., while in Paterson, N. J., there is published by the I. W. W. one English and one Polish paper. While not listed, it is said that the I. W. W. is also publishing a Chinese newspaper for circulation principally in New York, Chicago, and San Francisco.

Among the documents that recently came into the possession of the Government is an appeal to the "working class of the world," issued on behalf of the I. W. W. and signed by William D. Haywood, the head of the organization, who is now at liberty on bail pending the decision of the higher courts of his conviction during the war for anti-American activities.

"Our fight is your fight. We want you to stand shoulder to shoulder with us," says Haywood in his appeal.

ALL NEBRASKA I. W. W.'S ARE ORDERED SEIZED

Governor Directs Prosecutor on Charge of Criminal Syndicalism.

Special to The New York Times.

LINCOLN, Neb., Nov. 13.—The machinery of the law in Nebraska has been put in motion against the Industrial Workers of the World of this State. Governor McKelvie, on being shown an I. W. W. bulletin urging that strong workers be sent to Oakland, Craig, Stromsburg, York, Scribner, Nebraska City, and Julian in this State, called upon all prosecuting officers of the State to begin a crusade against I. W. W. activities. In a number of places in the State, road and public construction is under way employing large numbers of men, many of them floaters. It is in these camps that the I. W. W. workers desire organizers and "strong men" to further their interest of "the one big union." The Governor's proclamation follows:

"Judging by information that has come to the attention of the State and upon the theory that conditions here are not wholly unlike those in other States, it is reasonable to assume that revolutionary radicals are operating in Nebraska.

"It is our intention that all such enemies of the Government shall be apprehended and dealt with in the most vigorous manner that the law provides. Among these revolutionary forces, the members of the I. W. W. are no doubt the most active, and every effort should be made to apprehend and take into custody the members of that organization wherever found.

"I request that you at once take action work going on in Nebraska now, both in the conduct of public and private improvements, and you will no doubt be surprised to know how many members of the I. W. W. are scattered throughout the construction camps and among the industrial workers in this State. These men are with us for the specific purpose of carrying on the propaganda of I. W. W.-ism, which is revolutionary industrial unionism and embraces forceful opposition to the law.

"I request that you at once take cognizance of this situation and take into custody any member of the I. W. W. who may be found within your jurisdiction. Such ones will be prosecuted under the State law which relates to criminal syndicalism. The Attorney General is prepared to co-operate with you to the fullest extent in making such prosecutions, and the State law enforcement division is at your disposal.

"I urge earnest and prompt attention to this matter and trust you will not delay in seeking assistance from the State whenever you feel your own forces are inadequate to handle the situation."

MORE BALTIMORE ARRESTS.

Communist Propaganda Circulated Among Dock Workers.

Special to The New York Times.

BALTIMORE, Md., Nov. 13.—Calling upon the workers to take over the control and management of the shops in which they work, and thus determine their hours of labor, the working conditions, and the "rewards for the services rendered," a piece of communist propaganda was found circulating among the workers at the plant of the Baltimore Dry Docks Company today.

The demand that the workers of the city oust their employers from control of their own businesses came from the "Communist Party of America," whose address is given on the leaflet (Propaganda Leaflet No. 3, it is headed) as 1,219 Blue Island Avenue, Chicago. A copy of the leaflet was turned over to the Department of Justice operatives here by officials of the dry dock company.

"Bring together all the enlightened workers who are ready to participate in the struggle to win control of the shop," advises the leaflet, which has been circulated in large quantities among the working people. "Organize them in a Communist Party shop branch. This committee will carry on the work of agitation."

Government officials rounded up five more Russians, making eleven in all. One of these works at the dry dock plant. All are members of the Communist Party.

PARAGUAYANS FOR LEAGUE.

Senate Votes to Accept It—Parcel Post Extension Ordered.

ASUNCION, Nov. 13.—The Senate has approved the adhesion of Paraguay to the League of Nations and to the International Labor Organization.

The Foreign Minister has authorized the Director of Posts to subscribe to a postal convention with the United States for the exchange of parcel post mail.

McCreery's

English

Clothes

PRIVATELY TAILORED IN NEW YORK FOR JAMES McCREERY & COMPANY

PERPETUAL YOUTH

There is nothing grave, melancholy or brooding about our English patterns —

Nothing hard, stiff or straight-jackety about their styling and tailoring —

They're precisely the right clothes for young men and men that refuse to get a day older than forty.

SUITS $38.50 TO $75
OVERCOATS $55 TO $125

James McCreery & Co.

Second Floor
5th Avenue *and* 35th Street
Use the McCreery 5th Avenue Arcade

McCutcheon's

Fifth Avenue New York — 34th and 33d Streets

Reg. Trade Mark

Beautiful Scarfs
For Evening Wear

The importance of the scarf as an accessory to evening dress has been carefully considered in assembling this unusual collection. The great variety provides the fullest scope for individual taste.

Lace Scarfs—Alencon, Limerick, Carrickma-Cross, Spanish and novelty hand-run effects.

Novelty Scarfs—Beaded, Spangled and Embroidered Scarfs in a large variety of dainty styles in addition to the most elaborate designs.

Liberty Scarfs—Georgette and Crepe Scarfs in self colors and rich floral patterns in all the most desirable evening shades.

Notwithstanding the present difficulty in procuring scarfs of this character, the prices are very moderate.

"Pure as rifts of dawn"

Lortay Pearls

LORTAY Pearls are fascinating. In their translucent depths one may ever find some lovely new light that vanishes as magically as it appears.

Lord & Taylor presents *Lortay Pearls* as duplicates of natural pearls and with the full realization that *Lord & Taylor* patrons seek only the beautiful.

Lortay Pearls may be procured in any variation of size and hue, in strands of varying lengths, with clasps of gold or platinum, plain or studded with jewels.

Twenty to Four Hundred Dollars the Strand.

Lord & Taylor
FIFTH AVENUE
NEW YORK

A MISSES' NEW CAPE, AND A CAPE WRAP FOR EVENING WEAR—OF VELOUR PLUSH, WITH MOUFFLON FUR

As Brilliant and Elaborate as Are Evening Gowns, Just So Soft and Simple Are These Evening Wraps.

VELOUR PLUSH CAPE WITH MOUFFLON COLLAR
68.00

VELOUR PLUSH CAPE WRAP WITH MOUFFLON COLLAR AND CUFFS
78.00

American Beauty
Sapphire Blue
Taupe

THE successful evening wrap is like the plot of the successful mystery play, suggesting though concealing the key to the situation, yet ever interesting by its own cleverness. The evening wrap hides, yet half glimpses the evening frock beneath, but charms by its own grace. If such is the purpose of the evening wrap, these two wraps fulfill their purpose. The silvery mouffion rests softly on the rich velour plush. The silk lining nestles close to the evening frock beneath. And in these models, the fullness may be spread like a peacock's tail when the arms are raised, or swathed like a shawl when they are crossed. Sizes 14 to 20 years.

MISSES' COAT SHOP—Second Floor

Franklin Simon & Co.
Fifth Avenue, 37th and 38th Streets
BUSINESS HOURS 9:00 A. M. to 5:30 P. M.

Saks

CLOTHES OF CUSTOM QUALITY

WHEN a clothier claims that his tailoring is as good as ours, accept his *entreaty* with reservations. In other words, trust everybody, but cut the cards!

Without exception, the finest tailoring in America

Saks & Company
BROADWAY AT 34th STREET

R. H. Macy & Co. Attractions are Prices—Quality—Service.

Macy's

Herald Square, Broadway, 34th to 35th St.

We Sell Dependable Merchandise at Prices Lower Than Any Other Store, but for Cash Only

Store hours 9 to 5:30

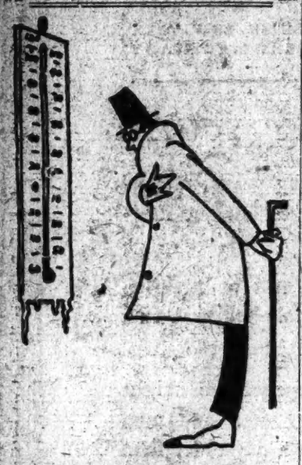

A sudden drop

in the temperature may be expected any day—prepare! Don't wake up one fine morning to the chill of a wintry wind and the realization that you are unprepared with the means of preserving a state of comfort.

Lay in a store of warmth

in the form of heavy underwear, now, when you don't need it, so that when you do you'll be properly fixed. That's what we did!

Men's heavy weight wool underwear

leaves nothing lacking in the way of warmth. Natural color fashioned shirts with long sleeves and drawers, ankle length, are $2.89 ea. Heavy weight ribbed cotton union suits with long sleeves and ankle length drawers, in white only, $2.39 a suit

Or you may prefer medium weight

undergarments.—Natural color fashioned merino underwear has long sleeve shirts with self facing and ankle length drawers with sateen facing and sateen waistband.
$2.59 a garment

Or medium weight ecru Spring needle Ribbed Cotton Shirt and Drawers. Shirts have long sleeves, drawers are ankle length.
$1.49 a garment

Or medium weight Spring needle Ribbed Worsted Shirts and Drawers. Natural color
$2.24 a garment.

And don't get cold feet

whatever you do.—We have wool socks in black, gray or heather mixtures from
98c to $1.39

And full fashioned cashmere hose

in black only. Have some of the warmth of wool, but are preferred by many men as being more comfortable. Medium weight. Sizes 10 to 11½. 94c pr.

Seamless cashmere socks in black, gray or oxford. Sizes 10 to 11½. 69c pr.

Mercerized seamless lisle socks with elastic ribbed tops have double soles, heels and toes. Medium weight. Sizes 10 to 11½. 33c pr.

Macy's—Main Floor, 35th Street

HIRSHFIELD ASSAILS GRAND JURY'S WAYS

Sees No Relation Between Subject Under Inquiry and Documents Demanded.

EXPLAINS TRIP WITH NIECES

Took Them at His Own Expense on Business Trip, and Resents Their Being Subpoenaed.

Several features of the activities of the Extraordinary Grand Jury in connection with the investigation of certain phases of the transit situation have twice been criticised within the week by city officials who had appeared before that body. On Sunday Mayor Hylan issued a statement in which he characterized the action of the jury in seizing his letter file from his office in the City Hall as "unmanly, un-American, and unlawful," and asserted that an effort was being made to discredit him. The second criticism came yesterday from the Mayor's Commissioner of Accounts, David Hirshfield.

Mr. Hirshfield, who had been subpoenaed on Monday, was recalled to the jury room yesterday. He was kept waiting nearly three hours at the Criminal Court Building before he was admitted to the presence of the jury. Two minutes afterward he came out, and in response to questions he said:

"No, let those people up here do all the talking. But if they do not tell you what is right, they'll hear about it." It was later learned that Commissioner Hirshfield had again refused to sign a waiver of immunity. Several hours after the Commissioner had returned to his office in the Municipal Building he issued a public statement:

"This Extraordinary Grand Jury, we were told," the statement says, "started out to investigate a charge of conspiracy between the officials of the Interborough Company and the officials of the Interborough Brotherhood to bring about a strike. Some time after we were told of a certain overshadowing crime in connection with the railway interests on the part of some one, which would go unpunished unless the District Attorney of New York County be superseded by some one else."

Mr. Hirshfield then tells of being subpoenaed before the Grand Jury, the subpoena carrying an order to bring with him a report on an investigation he had made into the character of a certain hotel, and indicates that he can find nothing in the report in any way to connect it with a traction inquiry. He adds that his chief clerk was subpoenaed at the same time and ordered "to bring with him a certain statement of the trip taken by Commissioner David Hirshfield to Ulster and Greene Counties between Aug. 27 and Sept. 4, 1919, giving the name of the chauffeur who drove the automobile, the names of the occupants, the hotels where they stopped, the amount of money expended on the trip, and the voucher therefor.

"Since I came into this office I have been advised by various persons that there were many buildings along the Ashokan watershed and reservoir occupied by various people, and that the city did not receive any income from the same. I was also told that there were apples enough throughout that reservation, if they were picked, to supply all the city institutions, and I was told that there were farm lands there from which the city was not getting an income.

"I therefore decided last Summer to make a thorough inspection of all these things and I went up there with one of my men from this office, leaving on a Friday and returning the following Monday evening, expending, all told, for myself, my assistant and the chauffeur, at the rate of about $5 a day, including food.

"Having to go there anyway, and having room in the car, I invited two of my nieces, children of my own sister, to go along with us, and thus gave them a three or four days' outing and paid their expenses out of my own pocket.

"I was just informed by my sister, Mrs. Mary Grand, of 326 West Fifty-first Street, Manhattan, that at about 11 o'clock this forenoon there were two subpoenas left at her home for the two young ladies, requiring them to appear this forenoon, at 10:30, as witnesses.' Commenting on the calling of his nieces, Mr. Hirshfield says:

"In what manner the appearance of two innocent girls before the Extraordinary Grand Jury will aid to clear the mystery of even the overshadowing crime, we must leave to Providence to solve.

"I want to add that during the twenty-two months I have been in office my total vacations did not amount, all told, to one month, and it seems that the harder one works for the interest of the public the more one exposes himself to the attacks on the part of selfish interests."

Five minor witnesses were in the jury room yesterday, but it was reported that the jurymen were chiefly engaged in examining letters and documents taken by them on subpoenas from several city offices. It was learned that the District Attorney's office had not been called upon to produce any of the files there for the inspection of the jury. It was said that letters relating to transit matter and similar correspondence with the Mayor had been presented to the jury when that body was asked to begin the inquiry.

One of the witnesses was James McGinley, chief clerk for Commissioner of Accounts Hirshfield. Mr. Hirshfield's nieces did not appear. According to the statement of the Commissioner they did not receive the subpoenas until after the hour designated for their attendance. Four policemen were the other witnesses. They were William E. Reith and Albert Ehrlich, attached formerly to the staff of ex-Inspector Costigan, who was detailed while in charge of the squad assigned to suppress gambling and vice, and George L. Reith and John Griffin.

It was rumored that the policemen had been called to give information concerning alleged wire tapping. All of them were excused, it was reported, as they said that they had never been assigned to such work. It had been reported several days ago that certain of the jurors had a suspicion that attempts had been made to "listen-in" on their private telephones. Whether this was the subject of the inquiry to the policemen could not be learned. If it had to do with the police wire tapping of several years ago, that would concern, not the present city administration, but their predecessors.

Foreman Almirall of the jury had a conference with Assistant District Attorney Ritchenberg, head of the Indictment Bureau of the District Attorney's office, under whose supervision practically all of the indictments are drawn. The jury adjourned until Monday.

HILLMAN DARES ACCUSERS.

Ready to Appear in Clothing Strike Graft Inquiry.

Special to The New York Times.

CHICAGO, Nov. 13.—Sidney Hillman, President of the Amalgamated Clothing Workers of America, arrived in Chicago from New York today and challenged Assistant State's Attorney Nicholas Michels, now investigating graft and intimidation charges against officials of the union.

"We will waive immunity and appear before the Grand Jury any time that the State's Attorney dares to call us," Hillman said.

Ten witnesses were examined by Mr. Michels during the day.

Now Supplied in Cases

Checona Evans' Beverage

FORMERLY KNOWN AS CHECONA EVANS ALE

The Finest Cold Weather "Soft" Drink

APPLY TO NEW YORK CITY DEPOT 12TH AVE. AT 38TH ST. TELEPHONE—LONGACRE 975.

Ballantyne Overcoating, $76

Ballantyne Bros. of Scotland have made for many years a dark grey overcoating; proving good, the demand continued until now it is a "classic." You may sit, and on arising the wrinkles drape quickly out—or caught in a shower, you wonder later of the little effect on it. Live, "springy" wool explains. Overcoat made to order, $76. G. N. VINCENT, 524-526 6th Ave., near 31st.

Eastern States Refrigerating Co., Jersey City, N. J. Kickham & Parlett, Architects.

"Turner for Concrete"

In 17 years Turner has built 39 different types of buildings—all the way from a $20,000 coal pocket to a $30,000,000 army base.

TURNER Construction Co.

BOOKS WANTED.

The Book Corner, 251 Fifth Ave., will buy small collections or entire libraries of books for cash. Representative will call. Tel. Mad. Square 4460.

THE BRIDEGROOM'S FEAST

The Athenian bridegroom fared sumptuously on his wedding day by eating a single apple—the laws of Solon allowed no more.

The bridegroom's feast may be enjoyed any day at CHILDS, and is enjoyed by many thousands.

Baked apples, bursting forth like a blooming rose, with sweet, juicy pulp and rich, aromatic flavor—a treat to eat.

To start a breakfast or to end a dinner or supper, there is nothing like a fresh baked apple.

Childs

ARTISTIC APARTMENTS.

New York apartments built on co-operative plans, beautifully furnished and decorated, described in the Magazine Section of The New York Times next Sunday.—Advt.

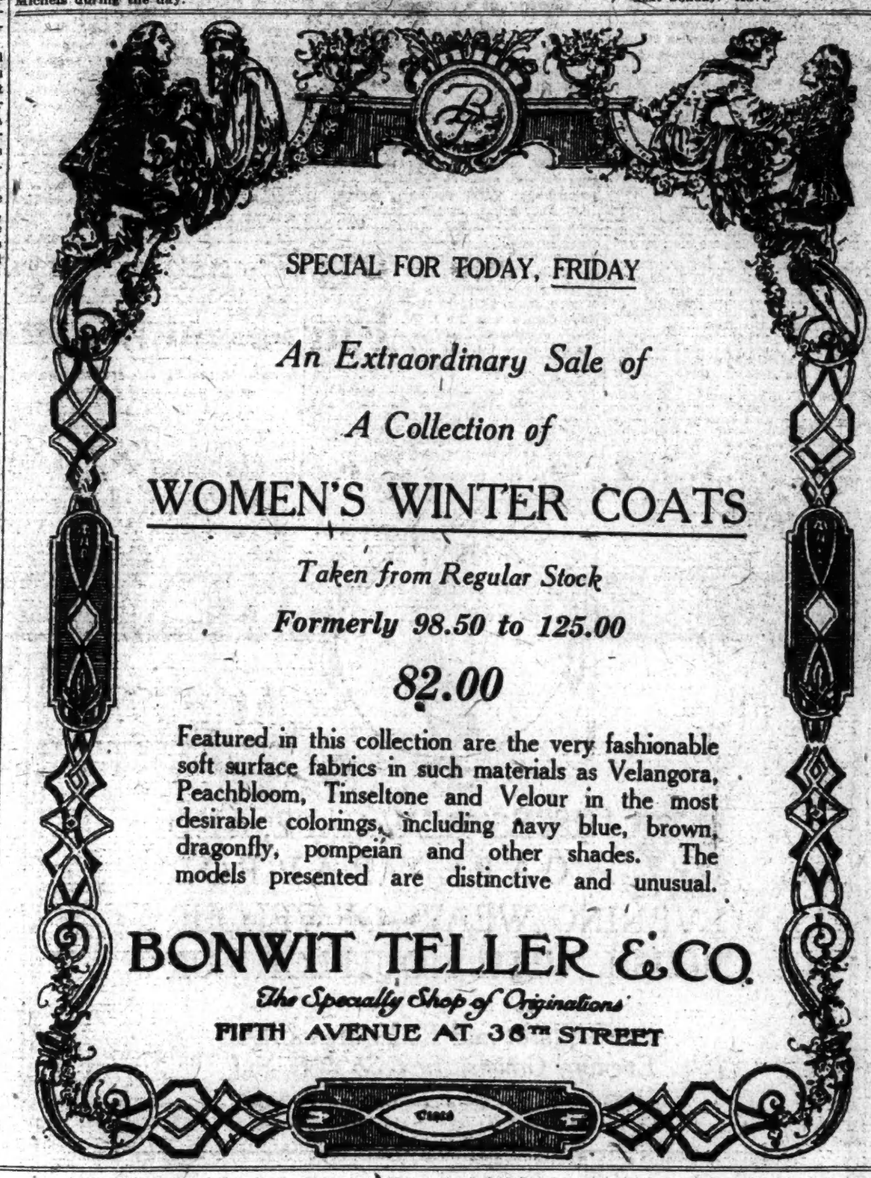

SPECIAL FOR TODAY, FRIDAY

An Extraordinary Sale of

A Collection of

WOMEN'S WINTER COATS

Taken from Regular Stock

Formerly 98.50 to 125.00

82.00

Featured in this collection are the very fashionable soft surface fabrics in such materials as Velangora, Peachbloom, Tinseltone and Velour in the most desirable colorings, including navy blue, brown, dragonfly, pompeian and other shades. The models presented are distinctive and unusual.

BONWIT TELLER & CO.

The Specialty Shop of Originations

FIFTH AVENUE AT 38TH STREET

The Store is closed at 5 P. M. daily

B. Altman & Co.

MADISON AVENUE - FIFTH AVENUE, NEW YORK

Thirty-fourth Street — Thirty-fifth Street

A Remarkable Offering of

Women's Tailored Suits

extraordinarily priced at

$55.00

will be continued to-day (Friday) in the Department on the Third Floor

These Suits represent smart, up-to-date Winter models, variously developed in yalama, silvertone, duvet superieur, chevrona and wool velours. All are beautifully tailored, and some are fur-trimmed.

203 Stores in the United States. 74 Stores in New York

Liggett's The Safe Drug Stores

FORMERLY RIKER-HEGEMAN'S.

BUY NOW AND SAVE

It has been a long time since we have been able to quote such low prices on Toilet Needs and Family Remedies.

$1.10	Nuxated Iron	74c
60c	California Syrup of Figs	42c
$1.00	Sal Hepatica	79c
$1.50	Fellow's Syrup	$1.12
60c	Bromo Seltzer	45c
60c	Resinol Ointment	42c
$1.00	Horlick's Malted Milk	79c
50c	Cuticura Ointment	42c
25c	Carter's Little Liver Pills	14c
$1.00	Eskay's Food	65c
35c	Fletcher's Castoria	24c
$1.30	Pinkham's Compound	87c
25c	Cuticura Soap	20c
65c	La Blache Face Powder	44c
50c	Java Face Powder	36c
15c	Palmolive Soap	9c
25c	Packer's Tar Soap	20c
25c	Woodbury's Soap	19c
30c	Resinol Soap	20c
50c	Pebeco Tooth Paste	37c
50c	Pepsodent Tooth Paste	39c
50c	Mulsified Cocoanut Oil	39c
$1.00	Listerine	73c
50c	Lavoris	39c
25c	Lyon's Tooth Powder	18c
$1.15	Pinaud's Eau de Quinine	98c
50c	D. & R. Cold Cream	38c
60c	Danderine	42c
30c	Kolynos Tooth Paste	21c
50c	Hind's Honey and Almond Cream	37c
50c	Mennen's Shaving Cream	45c

They Simply Melt in Your Mouth

Honey Jumbo Nougatines

59c Pound

The regular 80c kind

These big luscious chocolate-covered bars with the nougat center made with sugar, eggs and honey. One reason for this special low price is the fact that they are made in our own Boston Factory in tremendous quantities.

Nothing more acceptable and valued than

Pyrolin Ivory

A gift of beautiful Pyralin Ivory never fails to solve the problem. Buy her a set. We have various combinations at different prices; or if she has a set now, get her some additional pieces to complete her outfit. Our stocks are limited and there are no more to be had this season.

List of the sets and prices

Sets, for Milady's Dressing Table, from 3 to 14 pieces	$7.25 to $18.75
Hair Brushes, extra fine quality bristles	$2.50 to $7.25
Combs	45c to $1.40
Mirrors	$4.25 to $8.50
Puff Boxes and Hair Receivers	$1.25 to $6.00
Shoehorns	75c to $1.50
Nail Files	45c to 90c
Buffers	$1.25 to $2.25

Friday & Saturday Only

Buy These Household Necessities at Practically Half Price

COFFEE	COCOA	TEA
Reg. Price 55c	Reg. Price 35c	Reg. Price 55c
Pound 41c	2 ½-lb. Tins 36c	2 ½-lb. Cartons 56c
MAYONNAISE DRESSING	CHOCOLATE PUDDING	COOKING CHOCOLATE
Reg. Price 38c	Reg. Price 19c	Reg. Price 35c
2 Bottles 39c	2 Packages 20c	2 ½-lb. Cakes 36c

A New Liggett Store

Our rapid expansion makes the almost weekly addition of new stores a commonplace matter; but those frequenting this locality will appreciate this added convenience.

This is the 74th Liggett store in New York City and the 203rd in the United States.

Columbus Circle at 59th Street

The Rexall Stores

A Kickapoo Would Pick Kangaroo

IN pedal etiquette the Edwin Clapp Shoe of Genuine Australian Kangaroo tutors the taste of 1920. In pliant foot-freedom it takes a leaf from the book of the soft-moccasined Redskin of 1720. In Kangaroo barbaric comfort is brought to date, specialized and style-civilized.

A rare union of South Sea leather and North River stylecraft has made Kangaroo the shoe-elect of the Manhattanite whose foot must feel as fit as it looks—and contrariwise.

Our lasts and sizes range as widely as the feet that visit us.

Women.—Four styles in this dressiest of leathers await your scrutiny up-town and down.

The Edwin Clapp Shoe

ESTABLISHED 1863

New Down-Town Store
146 Fulton Street—Near Broadway

Up-Town Store
6 East 42d St.—3 Doors from Fifth Ave.

MRS. THOMAS CLAIMS T. P. SHONTS'S FARM

Estate Has 300 Acres of Rich Land in Bucks County, Pennsylvania.

PRIZE JERSEY CATTLE THERE

Furniture Taken from the House Two Days After Death of Mr. Shonts.

Special to The New York Times.

PHILADELPHIA, Nov. 13.—Neshaminy Farm, claimed by Mrs. Amanda Thomas, to whom Theodore P. Shonts willeld the major part of his estate, consists of 300 acres of rich Bucks County land. Mrs. Thomas, who is said to have visited the farm several times with Mr. Shonts during the last three years, was described today by Miss Josephine Lander, daughter of Adolph Lander, Superintendent of the place. Mr. Lander said the owner was never accompanied by Mrs. Shonts on any of his week-end visits.

"Mrs. Thomas was the only woman who ever came with Mr. Shonts," Miss Lander said. "She is tall and thin, and has blue eyes and red hair."

Neshaminy Creek runs through the farm. On the place is a large concrete barn which houses twenty-six prize Jersey cows and "Billy," a Jersey bull. A power plant furnishes electricity to the buildings.

The bungalow used by Mr. Shonts has a kitchen, a dining room, a bathroom, two bedrooms, and a library. The bedrooms and library are each 35 by 23 feet. All are finished and floored in hardwood. Each room, except the kitchen, has a large open fireplace. The furnishings which were removed, were of mahogany, walnut, and cherry. Two days after Mr. Shonts's death, Mr. Lander said, two negroes drove two furniture vans to the house.

"One had worked for Mr. Shonts," he said, "and when they began taking the furnishings I did not object. They took everything, not leaving even a picture."

Mr. Shonts was last seen at the farm, May 30. At that time, according to Mr. Lander, he said he expected to die soon, as he had not been feeling well. Since his death, Mrs. Rutherford Bingham, his daughter, has visited the farm with her husband. Mr. Lander said Mr. Bingham told him the farm was the property of his wife. When Mrs. Thomas first visited the farm, he asked Mr. Shonts by what name he should call her.

"I don't know what to call her myself," Mr. Shonts was said to have replied.

Mabie

Can You Find It?

THE Mabie tailored-to order suit at *Eighty-Five Dollars*, is of the best material procurable, with the style, as well as the skill, of Fifth Avenue tailoring. The prevailing price for such a suit elsewhere is One-Hundred and Forty Dollars. The *excess value* is hidden so successfully *no one can find it!* Can you?

N. B.—Contrary to prevailing conditions, Mabie assures prompt delivery.

MABIE
553 FIFTH AVENUE at 45th ST.

Doralis Pearls

IT is very gratifying to know that Doralis is not the only artificial pearl of excellence, for it is by comparison that the exquisite sheen and opulence of the Doralis Pearl are shown to greatest advantage.

No pearls so closely resemble Oriental Pearls as the Doralis —*no one* has yet distinguished them

With Diamond Clasp
$39.50 to $300.00

With Gold Clasp
$7.50 to $95.00

Saks & Company
BROADWAY AT 34th STREET

Smoky Fireplaces
Made to Draw
Also expert services on central chimney work, heating and ventilating. No payment accepted unless successful
Frederic H. Whitley, Inc. Engineers and Contractors 237 Fulton St., Brooklyn

For Two Days Only—
Wavy Switches and Transformations at $5.95

The naturally wavy switches are of desirable length and thickness, and the transformations may be worn inside or outside your own hair. *Third Floor.*

Broadway **Saks & Company** at 34th Street

In the Heart of New York—Direct by Subway, Tube and "L"

Men's Beacon Blanket Bath Robes at $6.95

Now very scarce, and worth in today's market even more than we are asking retail. Coat model, with shawl collar, and corded edges. *Fifth Floor.*

RICH FUR HATS

Are Featured Today and Saturday in a Special Presentation of

$5.95 Wonder Hats

—"the best values in trimmed millinery ever presented in America"

"Hats of Fur," says Paris, "for Mid-Winter." And so we have assembled for today and Saturday over five hundred of the most charming Fur Hats ever seen at moderate cost. Our Wonder Hats are always superior to any other hats at this price, but for this special display we have surpassed all previous efforts. Included are:

Hats of Seal-, Nutria-, and Mole-Dyed Coney

tastefully combined with Duvetyne Cloth, Panne Velvet, Satin, or Gold and Silver Brocade, with embroidery, ribbon rosettes, or metal ornaments for embellishment. Wonderful values! Four styles pictured.

Third Floor.

300 Misses' Fur-Collared Coats

In a Very Important Sale Today and Saturday

At $35

Coats that at once reveal themselves to be of a very superior order in material and making. Coats that are superior in every detail to any before offered at this low price. Fashioned of Wool Velour, Silvertone and Heather Mixtures, with large muffler or shawl collars of Seal Fur or self material. Two styles as *pictured*. Sizes 14 to 18 years.

A Very Special Purchase Brings—

200 Misses' Smart Street Frocks

That Sell Regularly at $39.50 and $45

At $28

Youthful afternoon and street frocks, in Basque, straight line and winsome coatee effects, trimmed with Silk Braid, pinch tucks or silk ostrich. Handsomely developed in Velveteen, Satin or fine quality Tricotine in all leading shades. Sizes 14 to 18 years. *Two styles pictured.*

Reduced for Prompt Disposal

Misses' Fur-Trimmed Winter Suits

Regularly $69.50 to $89.50, Today and Saturday

At $59.50

Such values are rare, and should prompt immediate action. The styles are in simple tailleur, belted and semi-belted effects, developed with exceptional skill in the materials of the hour—Duvet de Laine, Suedine, Silvertone, Wool Velour, Tweeds and Oxford Cloth, silk lined and warmly interlined. *Second Floor.*

We have made unusual preparations to hold Today and Saturday a Most Impressive

Sale of Women's Beautiful Fur Fabric Coats

in handsome sports and full length models luxuriously trimmed with furs

Priced Remarkably Low

SINCE we perfected our plans for this important event, prices of material and labor have risen considerably. According to our usual policy we are turning the advantage effected over to our clientele—an advantage which means to you a very substantial saving on any coat you may choose to select at these prices.

At $39.50

A wonderful collection of belted and loose ripple coats, fashioned of Salt's Peco Plush or Arcadian Lamb, fully lined and interlined. Sizes 34 to 48.

At $49.50

A very extensive assortment of smart Winter Coats, fashioned of Baffin Seal, Salt's Peco Plush, and Arcadian Lamb, with large shawl collars of Skunk-opossum fur or self fabric. Sports and full length models, full lined and warmly interlined. Sizes 34 to 48.

At $59.50 and $65

Handsome Coats of Baffin Seal, Ungava Seal, Beaver Cloth, Salt's Silk Plush, and Arcadian Lamb, in Trotteur and full length models, luxuriously trimmed with the most wanted furs. Beautifully lined and warmly interlined. Sizes 34 to 48.

Also—At $75 to $350—The largest collection of Fur Fabric Coats anywhere assembled, lavishly trimmed with Beaver, Taupe Nutria, Australian Opossum, Natural Raccoon, Skunk, Skunk Opossum, Taupe, Wolf and Maizon Wolf. *Fourth Floor.*

On Sale Today and Saturday

1,500 Rhinestone Set Sterling Silver Bracelets at $5.75

Splendid for gift purposes, and most reasonably priced. Flexible style, made of sterling silver, set with rhinestones, amethysts or sapphires, alternated with rhinestones. *Illustrated.*

Women's 14 Karat Gold
Ribbon-Style Bracelet Watches Today at $32.50

New Octagon model—as *pictured*—fitted with 15 jeweled movement that will keep perfect time. Choice of gold or silver dials.

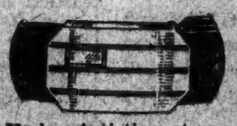

Men's Gold Inlaid Sterling Silver Buckle Belts, $5

Nothing like them in New York. Artistic, yet very practical, and very appropriate for gift purposes. The belt itself is of genuine leather, and may be had in Black or Tan.

Jewelry Dept., Main Floor.

2,000 Pairs Women's Wool Sport Hose

In an Important Sale

at $1.95

The finest hose anywhere obtainable, and the best values we have been able to offer for some time. Suitable for general wear, and for sports purposes. Obtainable in

Brown, Grey, Green, and Blue Mixtures. All sizes. *Main Floor.*

Today and Saturday Only—

Chiffon Velvet Bags

Regularly $9.50

Special $6.95

Reproductions of costly imported Dutch Silver Frame Bags, and hand-engraved sterling silver frame bags with full pouch of fine quality chiffon velvet. Lined with shot silk, and fitted with purse and mirror. To be had in:

Brown, Taupe and Black. Main Floor

MATRIMONIAL NEWS RAIDED BY POLICE

Papers, Documents, and Pictures Taken from Rooms of New Hope Society.

KILROE GOT THE EVIDENCE

Told If He Paid a High Rate He Could Obtain a "Millionairess" for a Wife.

Assistant District Attorney Kilroe and Mrs. Mary Sullivan, who is attached to the staff of Deputy Police Commissioner Ellen O'Grady, accompanied by three detectives, yesterday raided the rooms of the New Hope Society, publisher of Matrimonial News and Cupid's Advertiser, at 127th Street and Madison Avenue. The raiders carried away copies of the papers, documents, books, and many photographs, supposed to picture some of the men and women in search of mates.

Mr. Kilroe said he had gathered his own evidence on which the raid was based by paying an initiation fee and joining "Cupid's Temple." He said he went there on Sunday and found that it was necessary to become a member before he could advertise for a wife in either of the papers. He said he was told that the fee would be $10 or $25, and if listed at the latter amount he could get a "millionairess" for a mate. The President of the society, John Albertus, he said, had not yet been found.

Mrs. Sullivan also joined the society, and was requested to pay $10 as a fee and $1 monthly for life, or until she found a husband. She said one of the women in charge of the place introduced her to a prospective husband, "a little fat Italian," sitting in an adjoining room, and that he had taken such a fancy to Mrs. Sullivan that she had great difficulty in getting away.

Mr. Kilroe is investigating the printed and written matter he seized to determine what charge to make. He said that an average of three to five persons were received daily as members, and money appeared to have been received by mail from all sections of the country.

STATE TAX BLANKS READY.

For Those Who Pay $1,000 or More in Salaries and Commissions.

Blanks for persons who pay $1,000 or more during this year for salaries, commissions, and interest, which must be filed in the State Controller's office between Jan. 1 and March 15 next, under the personal income tax law, are ready for distribution, according to a statement issued yesterday by Controller Travis. Where rent is paid to a landlord, the Controller explained, this must be reported, but not when paid to an agent.

"No blank is to be filled out for dividends, interest coupons payable to bearer, or bills paid for merchandise, telegrams, freight, storage and similar charges, nor is one needed where checks are sent to non-residents for pensions, bank deposits, or bond interest.

"As the law mainly concerns individuals, where payments are made to corporations or partnerships, the Controller does not ask for any statement. This is also true in the case of fees given for professional services, except where they are annual or fixed retainers."

4 HOUSE PROVISIONS AID RAIL FINANCING

Continued from Page 1, Column 7.

to obtain their demands in issue in the controversy thus decided by the board is hereby prohibited and such act shall be unlawful.

If after such hearing and finding of the board, an employer, common carrier or carriers shall fail or refuse to abide by such findings, such carrier or carriers shall be liable for the full damages to any employe or group of employes, whether members of any labor union or organization or not, arising from such breach. Any labor union, or any employe, or group of employes may commence and prosecute an action for the recovery of the amount due, and in such case the court shall include in any judgment rendered in favor of any employe, union, organization, or group of employes, the cost of the action, including a reasonable attorney's fee, which, when recovered, shall be paid to the employe, group of employes, union, or organization, as the case may be.

Any employe, group of employes, labor union, or organization which authorizes any member to strike or break any contract of hire fixed or approved by the board, or aids, abets, counsels, commands, induces, procures, or consents to, or in any manner conspires to effect any breach of findings and conclusions of the board, shall be liable for the full damages to the railroad company or companies arising from such breach.

Denison Leads Successful Fight.

Representative Denison of Illinois led the successful fight against the committee's plan for refunding the indebtedness of the railroads. Under the bill the Government was compelled to pay the carriers the amounts guaranteed, and the roads were permitted to pay for the betterments in fifteen-year notes. The Denison amendment provided that the Government should deduct its expenses incurred in betterments from the guaranteed returns and permit the roads to pay the differences, where such existed, in a period of fifteen years. The Government's debt to the railroads, amounting to $615,000,000, is set against the railroad debt to the United States of $775,000,000 by the Denison amendment, leaving a balance of $360,000,000 to be funded over a period of fifteen years.

It was estimated by the advocates of the Denison plan that there would be a decrease of $250,000,000 in the appropriations needed to restore the roads to their owners.

Railroad executives favored the committee provision, which would have given them a larger working capital, and made unnecessary extensive financing immediately after the roads were released. Opposition to this plan by Director General Hines made Mr. Denison's fight easy today, and the House adopted the amendment by a vote of 134 to 69.

The committee plan to continue the same guarantee, six months after the roads are returned, was accepted, when the House rejected Representative Sims's motion to end the guarantee with the conclusion of Federal control.

There was no objection offered to the provision creating a fund of $250,000,000, to be known as a revolving fund, to be loaned to the roads at 6 per cent. for the period of 26 months after the Federal control ceases.

Another amendment adopted would confine investigations by the Secretary of War to inland waterways and the Great Lakes. The bill authorized that official to investigate the needs of water transportation and make recommendations for improvements to terminals and harbors. Legislation to be reported by the Merchant Marine Committee provides for a more extensive inquiry along similar lines by the United States Shipping Board, and, therefore, the section was amended so as to confine the inquiry by the Secretary of War, through the Chief of Engineers, to inland waterways, which have been under the latter's supervision.

Representatives Madden, of Illinois; Benson, of Maryland; Graham, of Pennsylvania, and Dewalt, of Pennsylvania led the fight against the adoption of the Denison amendment, while Representative Esch, Chairman of the Interstate Commerce Committee, with Representatives Sims, Barkley and Winslow, supported the motion. All those in opposition declared it was unfair to the roads to turn them back without sufficient capital and compel them to resort to borrowing when interest rates are high. They argued that betterments, if made by the railroads, would have been made by issuing long-term bonds which would have given the roads plenty of working capital for the immediate present.

Graham Pleads for Provision.

"This is the most important provision in the bill," said Representative Graham. "And railroad transportation is almost as important as the Government itself. Prosperity depends upon restoring these roads upon the proper basis. So far as obtaining credit is concerned, the railroads were being sandbagged before the war. They were promised relief after the Adamson act was passed, which increased wages of employes, but that relief was not afforded.

"Let us give these carriers a fair opportunity to again serve the country and restore transportation to its normal condition. We will have a better system of transportation than anything the Government could possibly afford. Give them a chance, not a handicap in this legislation, so that they can obtain more equipment and put the roads in better condition for use."

"If you defeat this amendment and pass the provision reported to the House," said Representative Denison, "it will give the Pennsylvania Railroad twice as much working capital as they had when the roads were taken over by the Government. If this plan goes through the railroads are going to increase their fat dividends."

Representative Esch, who originally favored the Denison amendment, but who was overruled by a majority in his committee, explained how the section in the bill would tend to increase the capital of railroads.

"There is one railroad," he said, "which in June, 1917, had a working capital of $15,000,000. The bill as presented to the House would now give this road a working capital of $88,400,000. In other words, it would give many roads more working capital than they themselves allowed. The plan suggested in the House bill is unjust and unreasonable to the Government."

GOVERNOR STILL AT BEDSIDE

Remains with Mother, Who Shows Slight Improvement.

Mrs. Katherine Smith, mother of Governor Alfred E. Smith, was reported last night to be somewhat improved, although she is seriously ill from double pneumonia. The Governor and his wife are remaining at 9 Middagh Street, Brooklyn, the home of Mrs. Joseph Glynn, the Governor's sister.

Dr. John W. Reb, the family physician, was in consultation yesterday with Dr. Hermann M. Biggs, the State Health Commissioner, and Dr. Rufus Cole of the Rockefeller Medical Institute. Dr. Reb said they agreed that Mrs. Smith still had a slender chance to recover.

The Store is closed at 5 P M daily

B. Altman & Co.

MADISON AVENUE - FIFTH AVENUE, NEW YORK

Thirty-fourth Street — Thirty-fifth Street

Youths' Clothing Dep't

One section of the Sixth Floor is devoted to the display and sale of clothing for youths of fifteen years and upward

Youths' Suits, Overcoats, Hats and Furnishings are shown in the correct styles of the season, and reveal, in their appropriateness and fit, the careful attention that has been exercised in making the selections.

Suits	$22.50 to 50.00
Overcoats	45.00
Hats (exclusive of tax) . .	5.50

The Fifth Avenue Shop

349-353 Fifth Avenue at 34th Street

FOR TO-DAY AND TO-MORROW

Important Clearance For Immediate Disposal 200 Attractive Original & Fascinating GOWNS for Women & Misses

$35.00

Created to Sell from $55 to $65

This Model of TRICOTINE $35.00 formerly $65

In This Sale—

Gowns of

TRICOTINE — TRICOLETTE
SATIN — PAULETTE
GEORGETTE — SERGE

A sumptuous collection of very different from the ordinary Gowns—unusually smart and handsome in their distinctive individuality—representing newest and original models specially selected from our stock and purposely reduced for disposal prior to our EXHIBIT of MODELS FOR THE SOUTHERN SEASON.

Also On Sale To-day and To-morrow,
200 Exclusive 25.00 HATS—Special, $7.50

Growing Romping Youngsters thrive splendidly on

Grape-Nuts

An ideal food with cream or good milk.

Delicious-Economical

—at Grocers.

Made by Postum Cereal Co. Battle Creek, Mich.

Gimbel Brothers

33rd St. - BROADWAY - 33rd St.

HOME MADE LADDERS OF OPPORTUNITY

Men at the Heights in every vocation have climbed there on ladders of their own making.

Edison, Rockefeller, Carnegie, Schwab—All Owe Their Greatness Not to Schools and Colleges, but to Books and Life.

School and College merely start a man; books and work do the rest. You may even do without the college, as did Lincoln, Edison and Rockefeller, but you cannot do without BOOKS.

Whether you are destined to be a Superman or not may matter little to you, but if you want to take the first steps away from mediocrity, you must have at hand the books that the foremost men of our times consider indispensable—the Encyclopaedia Britannica—the home library of universal education.

The parents' greatest debt to the child is the preparation for future efficiency and happiness. This is why millions are spent every year for college. The Encyclopaedia Britannica costs a small fraction of what it costs to go to college for one year, and yet its 30,000 pages have within them the materials for a college education.

The Encyclopaedia Britannica helps the children in their school work, answering their multitude of questions and supplying the "human interest" not found in text books. It explains and gives them a greater grasp of their studies, thereby making it easier for them to get higher grades. It presents the facts of history and science; art and literature; geology, geography, biography, physics and chemistry, in so fascinating a way that the children remember what is worth while. When your child has his next composition to write let him use the Britannica and see how much easier it is for him.

For the woman in the home the Britannica provides a fund of practical information on every subject. There are splendid articles in the Britannica on domestic science, on rugs, laces and embroidery, tapestry and jewelry; on China, on interior decoration and on music and dancing. Whatever the special interests of the various members of the family are, the new Britannica is a prolific source of knowledge, complete and authoritative.

You Need the Britannica

and you ought to have a set. But you should act quickly, for the present sets we have on hand are all that can be had printed on the beautiful, thin, but tough, India paper. Write at once for complete information. Coupon herewith properly filled out is all you need send, but send it now.

GIMBELS BOOK SECTION—Main Floor

Fill Out and Mail Now

GIMBEL BROTHERS,
New York City

Gentlemen:

Please send me free and postpaid your large illustrated booklet giving interesting information about the Encyclopaedia Britannica. Also give the particulars regarding the price I will have to pay for one of the remaining sets of the Handy Volume issue of the Britannica printed on genuine India paper.

Name .....

Address .....

CC-88

HANAN

Walking Weather

You will want new Fall shoes. They should be smart-looking and they *must* be made for wear.

Fashioned of the best materials, with enduring style built into their lines, Hanan Shoes will be found ideal in service, comfort and correctness.

SHOES

Good Shoes are an Economy

LONDON — NEW YORK — PARIS

Macy's — Macy's

Chapeaux La Marquise

Smartly embroidered duvetine

$8.50

THESE inspired little hats, made of duvetine, are traced all over in designs of silk and gold or silver threads. Some are crushed tam-like turbans, some flare up saucily from the face, others are round turbans, and there are, too, all sorts of individual styles, sure to be becoming. Fashioned in Belgian blue, sand, tete de negre, and henna, this rich collection is merely another proof of the astonishing charm, quality, and versatility of Chapeaux la Marquise.

Macy's—Second Floor, Front.

R. H. Macy & Co Inc.

Herald Square — New York

Macy's — Macy's

GRANGE CHIEF SEES NO TIE WITH UNIONS

Will Vote to Decline Gompers's Invitation to Conference, Oliver Wilson Predicts.

AT ODDS ON TOWNSEND BILL

Road Measure Is Opposed at Grand Rapids as Invasion of State Rights.

GRAND RAPIDS, Mich. Nov. 13.—The National Grange will form no alliance with organized labor, in the opinion of National Master Oliver Wilson, and if his prediction is fulfilled the grange, in convention here, will vote to decline an invitation extended by Samuel Gompers for such a union.

The matter will be presented probably early next week at one of the secret sessions and he referred to a committee which will recommend action by the convention.

"I cannot, for my part, see that such an alliance would be of any benefit to the grange," said Mr. Wilson today. "On the contrary, there seems to be many reasons why we should shun any merger. However, that is a question which will have to be passed on by the grange as a whole."

Similar opinion was expressed by S. I. Lowell, member of the Executive Committee, from Fredonia, N. Y.

The letter of invitation from Mr. Gompers expressed the desire that the grange attend a conference of union labor and farm organizations set for Dec. 12 in Washington. It followed a meeting in the national capital between officials of the American Federation of Labor and representatives of the Society of Equity, whose headquarters are in Wisconsin, and which is the parent body of various agricultural and dairy organizations.

5,000,000 FARMERS UNITE.

New Union Formed at Chicago to Correlate Farm Bureaus.

Special to The New York Times.

CHICAGO, Nov. 13.—Delegates to the number of 500 or more, representing farm bureaus of thirty-three states, which in turn represent nearly 5,000,000 farmers and food producers, met here today and formed a new farmers' union to be known as the American Federation of Farm Bureaus.

In a preamble to the constitution adopted the object of the association was described as "to correlate and strengthen the farm bureaus of the several States and to promote, protect and represent the business, social, economic and educational interests of the farmers of the nation."

Force laws to allow co-operative marketing, collective bargaining for the farmer, the stabilization of markets and food prices and the assisting of the Government to perfect a more reliable system of crop reporting were among the planks of a platform adopted.

BUSINESS EDITORS ORGANIZE

National Conference Meets Here and Elects Officers.

At a meeting of editors of business papers published throughout the United States, held at the Hotel Astor yesterday, it was decided to form a national conference of business paper editors, and the following officers were elected: A. I. Findley, editor Iron Age, New York City, President; Clay Cooper, editor Mill Supplies, Chicago, Vice President; R. Dawson Hall, managing editor Coal Age, New York City, Secretary-Treasurer. The Executive Committee will consist of two New York men: Julian Chase, Class Journal Co.; H. O. Hough, American Exporter; two Chicago men, A. McQuilkin, National Builder; E. T. Howson, Railway Age, and two committeemen at large, Charles J. Stark, Iron Trade Review, Cleveland, and Harvey Whipple, Concrete, Detroit.

New York, Chicago, and St. Louis have had for some time active editorial conferences for business editors, but it was thought well to co-ordinate their efforts by a national association.

GERMANS COLONIZE MEXICO.

3,400,000 Acres of Land Are Already Granted for That Purpose.

Special to The New York Times.

LAREDO, Tex., Nov. 13.—More than 3,400,000 acres of land in Mexico have been granted as concessions to encourage German colonization, or have been sold to German capitalists, working on arrangements to bring 45,000 Germans a year into Mexico.

This information is gleaned from perusal of the official publication of the Mexican Department of Industry, Commerce, and Colonization, under date of March 15 last, and bearing the official seal. The bulletin recently came into the hands of American official investigators.

The lineup of Mexican territory that goes into German hands under the scheduled program is as follows:

	Acres.		Acres.
J. Maukany	494,200	Von Magnus	24,710
M. Cletz	370,650	Von Magnus	370,650
E. Mueller	247,109	4 Grantees	1,075,635
Von Magnus	106,325		

This list does not include negotiations still under way for a concession of 1,000,000 acres along the Rio Grande, across from Del Rio, Texas, and vicinity.

Details of the negotiations show that German official agents close to Carranza during the world war have obtained the grants.

SAVING MONEY

Saving money for our clients is the only way we can make any for ourselves.

THOMPSON-STARRETT COMPANY
Building Construction

Sheffield Pitchers, $10.00 to $25.00

SHEFFIELD is a true aristocrat—so well bred that it doesn't know how to be snobbish.

And its pedigree is as long as its price is moderate.

OVINGTON'S
"The Gift Shop of 5th Ave."
314 Fifth Av., near 32d St.

PEOPLE YOU WANT TO KNOW.
MID-WEEK PICTORIAL, Nov. 13 issue, on newsstands; 10c; 36 etchings of figures in events of international importance today that you want to know, and whose pictures you wish to preserve—all in rotogravure etchings.—Advt.

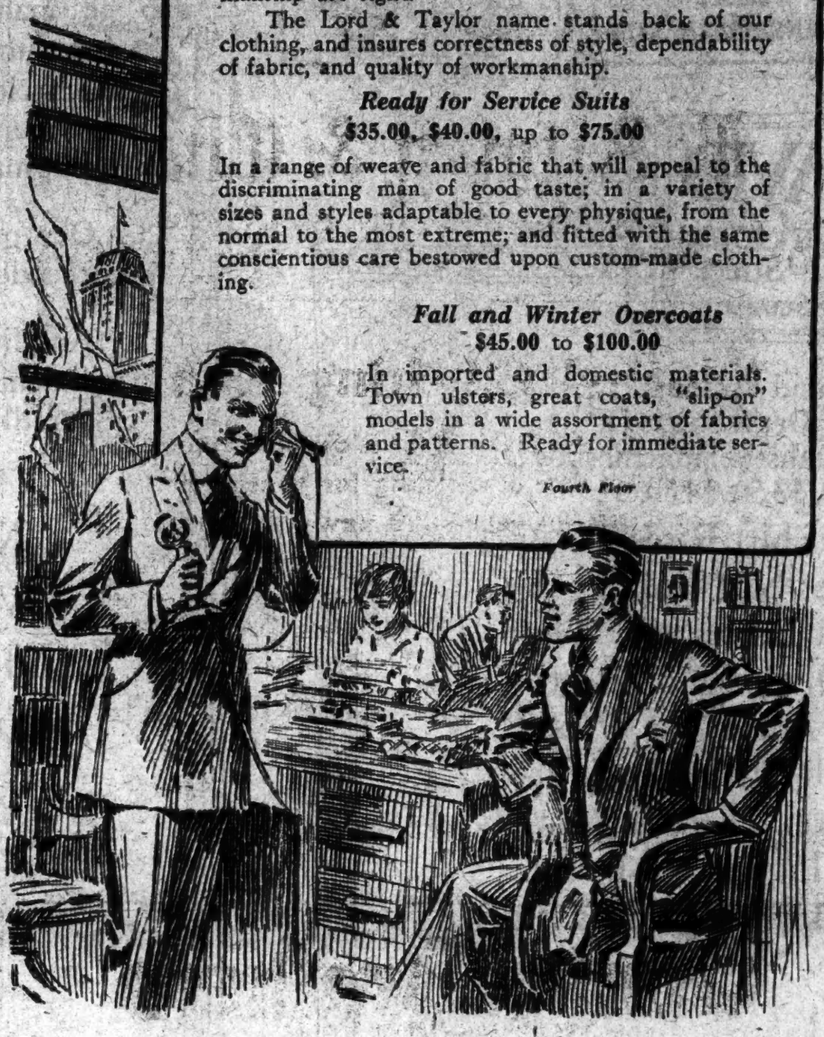

Store Hours, 9 A. M. to 5 P. M.

Lord & Taylor

38th Street —FIFTH AVENUE— 39th Street

Taking Chances on Clothes

In these days, when personal appearance counts for so much, no man can afford to take chances on his clothes.

He must be assured that style, fabric, and workmanship are right.

The Lord & Taylor name stands back of our clothing, and insures correctness of style, dependability of fabric, and quality of workmanship.

Ready for Service Suits
$35.00, $40.00, up to $75.00

In a range of weave and fabric that will appeal to the discriminating man of good taste; in a variety of sizes and styles adaptable to every physique, from the normal to the most extreme; and fitted with the same conscientious care bestowed upon custom-made clothing.

Fall and Winter Overcoats
$45.00 to $100.00

In imported and domestic materials. Town ulsters, great coats, "slip-on" models in a wide assortment of fabrics and patterns. Ready for immediate service.

Fourth Floor

The Fifth Avenue Shop
389-393 Fifth Avenue at 54th Street

SPECIAL CLEARANCE
Sale of Hats

For Immediate Disposal
TO-DAY AND TO-MORROW
A Limited Number of $25

Trimmed Hats

Modes: Off-Face Models, Draped Turbans, Transparent and Theatre Hats.

7.50

Materials: Embroidered Panne Velvets, Metallic Materials, Flowers, Velvet, Fur Trimmed.

An Unusual Offering of
825 Models just created in our own workrooms for immediate disposal prior to our EXHIBIT OF MILLINERY ORIGINATIONS for the Southern Season.

Women's and Misses'

JAPANESE HAND-QUILTED SATIN LOUNGING ROBES

HAVE THE WARMTH, COMFORT AND INVITING COZINESS OF A HEARTH FIRE!

FRANKLIN SIMON & CO. have a collection of quilted lounging robes so varied in styles and colors, all so prettily fashioned, that one may choose a robe for its becomingness no less than for the warmth of its quilting and the softness of its silk lining. And through a bit of foresight on the part of the Negligee Shop, the prices of these Japanese robes are

Less Than Wholesale Cost To-Day!

QUILTED SATIN LOUNGING ROBE with stitched collar, cuffs and pockets. Fastened with frogs.
10.75 Tax .33

QUILTED SATIN LOUNGING ROBE with corded edges and cord girdle. Fastened with large satin button.
14.50 Tax .70

QUILTED SATIN TWO-PIECE PAJAMAS, light weight, in a new model. Fastened with silk frogs.
18.50 Tax 1.35

Colors in the collection are rose, Copenhagen, pink, light blue, purple, gray, navy blue; also black

FEMININE NEGLIGEE SHOP—*Balcony Floor*

Franklin Simon & Co.
Fifth Avenue, 37th and 38th Streets

This Firm is a Member of the Fifth Avenue Association.
What Helps Fifth Avenue Helps New York.

Extraordinary!—Friday and Saturday to introduce our

GENTLEMEN'S HABERDASHERY
for "men who dress well"

OTHER men *should not attend this Sale*, for the merchandise is only the good quality, well made, simple patterned sort that well-dressed men and Best & Co. insist on. The prices, too, challenge attention. Save by buying now for Christmas.

	Sale 3 pr.	Sale 1 pr.
HOSE		
Heavy, wool ribbed hose, light or dark gray, brown, *heretofore* 2.50 *pr.*	5.00	1.70
Medium weight, English ribbed hose, khaki only, *heretofore* 2.75 *pr.*	5.50	1.90
Cashmere hose, imported or domestic, black, white or heather mixtures, *heretofore* 2.00 *pr.*	4.00	1.40
Heavy English cotton hose, black or white. Sizes 9 to 10½, *heretofore* 1.00 *pr.*	1.00	35
GLOVES		
Glazed outseam gloves, champagne, Palm Beach or gray, *heretofore* 3.00		1.85
Gray suede gloves, *heretofore* 3.00		1.85
Fabric gloves, gray only, *heretofore* 1.50		1.10
Real home-knit, imported Scotch fingering gloves, *heretofore* 2.25 *pr.*		1.45
NECKTIES	Sale three	Sale each
Four-in-hand ties, *heretofore* 1.00	1.75	.60
Four-in-hand ties, *heretofore* 1.50	3.25	1.10
Four-in-hand ties, *heretofore* 2.50	4.50	1.55
HANDKERCHIEFS		
Linen with fancy borders, *heretofore* 50c	1.00	.35

NO MAIL ORDERS NO PHONE ORDERS

Best & Co.
Fifth Ave. at 35th St.
Established 1879

You Never Pay More at Best's

Bedell
West Thirty-Fourth Street

$5.95

Bedell-Beauty Hats
Complete New Edition Today

Smart close fitting hats, Oriental turbans, San Toy sailors, smart off-the-face hats.
—*Fur and Velvet* —*Plain Velvets*
—*Feather Brims* —*Hatters' Plush*
—*Panne and Beaver*—*Brocades*
Newest trimmings—feather ornaments and embroidered effects, flowers and novelty pins. All brand new offerings!

Clothing Special:
Suit or Overcoat
37.50
Worth A Good Deal More
WELL TAILORED TO FIT PERFECTLY
SAMUEL BACKER,
596 7th Ave., at 42nd St.

KING ALBERT BACK HOME AFTER TOUR

With Queen Elizabeth, Reaches Brussels from His Visit to This Country.

PLEASED WITH NEW YORK

Exchange of Messages Between President Wilson and the King—Thanks to Secretary Daniels.

BRUSSELS, Nov. 13.—King Albert, Queen Elizabeth and their party arrived here this morning from Brest.

The King's secretary, discussing the visit to the United States, said the King would never forget his wonderful reception at New York, which greatly surpassed the enthusiasm displayed at Brussels when he entered a year ago at the head of his victorious army. The King had never dreamed of the possibility of such overflowing sympathy.

No words could describe his Majesty's deep gratitude for the innumerable marks of America's friendship for the Belgian people.

WASHINGTON, Nov. 13.—Copies of cablegrams exchanged between the President and King Albert of Belgium, after the arrival of the King at Brest yesterday, were made public today at the White House. They follow:

To the President, Washington:

Having safely reached our destination after a delightful voyage on board the George Washington, I want to extend to you a last expression of my deep gratitude for the American hospitality and of my heartfelt wishes for your health. The Queen joins me in sending to you and Mrs. Wilson our most sincere greetings. ALBERT.

To His Majesty, the King of the Belgians:

Hearty felicitations to you and the Queen and your people on your safe return. It was a genuine pleasure to receive you here and to have you feel the sincere friendship of the American people. Mrs. Wilson joins in most cordial messages to you and her Majesty. WOODROW WILSON.

Secretary Daniels received the following message today from King Albert, dispatched from Brest:

"Leaving the George Washington, I wish to express once more to you my heartfelt thanks for the hospitality extended to the Queen, my son, and myself while on board this splendid ship, and to state again my deep admiration for the officers and men of the glorious United States Navy."

Symptoms of Good Digestion

Bright eye, clear head, clear complexion, high spirits, good appetite, sound sleep and an ambition to do great things—these are the symptoms of a good, sound stomach and liver.

If, taking stock of yourself, you find some of the above qualifications are against you, it is a sure sign that there is something wrong, and you should look for prompt relief to

EX-LAX

The Sweet Chocolate Laxative

Cordon & Dilworth
REAL
ORANGE MARMALADE

FOLLOW THE ARROW AND YOU FOLLOW THE STYLE IN COLLARS

JOHN DAVID
STEIN-BLOCH SMART CLOTHES
Broadway at 32nd Street
Facing Greeley Square

John David Presents
Evening Dress Shirts Of
Individualistic Smartness
At $3.00, $3.50, $4.00.

An Ill-Fitting Evening Shirt Rises To A Tragedy, When It Does Not Sink To A Comedy Or Downright Burlesque. The Same Punctiliousness Of Cut and Exactitude Of Fit, Which Set Apart Our Waistcoats And Ties From All Others, Individualize Our Evening Shirts. Plain Or Pleated Fronts Of Flexible Pique Or Madras. No Bulge Either To The Bosom Or The Price. Exclusive, But Not Expensive!

Our 32nd Birthday

Thirty-two years ago this week the first Brill store was opened. During all that time it has been the unalterable purpose of these stores to give Brill customers as much clothing quality, style and service as it was humanly possible to put into clothes.

Our growth indicates that we succeeded in the past.

And five minutes in a Brill store will demonstrate that we are most assuredly succeeding now.

Kuppenheimer Overcoats & Suits and Our Own Make at from $35 to $100

With supreme value at each price and special emphasis on some Oxford Gray Form-fitting Overcoats Priced at $45.

Birthday Specials in Shirts, Neckwear, Hosiery, Gloves and Boys' Clothing

Brill Brothers

44 East 14th Street, 47 Cortlandt Street; Broadway at 49th Street, 125th Street and 3d Ave.; 1456 Broadway at 42d St., 279 Broadway; 2 Flatbush Ave., Brooklyn

LESAN SERVICE

Facing New Conditions

THE advertising profession, like every other profession and business, is facing new conditions.

The successful advertising agent of the future must know more than he has known in the past, of manufacturing, selling, trade marks, printing, art, English, engraving, finance and accounting.

He must also know more of production, economics, public policy and public sentiment, legislative activities, the relations of capital and labor, history both old and new, geography and the Golden Rule.

For the new world of 1920-30 will make demands in advertising as in everything else that the world of 1910-20 could never have made because it knew nothing about them.

We are ready.

Some Recent Staff Acquisitions

Mr. P. V. D. Lockwood (in New York), formerly Advertising Manager New York Central Railway Lines and Chairman of Advertising Committee of Eastern Regional Passenger Traffic Committee, United States Railroad Administration.

* * *

Mr. E. W. Hatch (in Chicago), formerly Chief of Copy and Service Staff Chicago office of J. Walter Thompson Company and more recently with Critchfield & Co.

* * *

Mr. Edward Hooker (New York and Washington), Secretary of Publicity of Louisiana Purchase Exposition, St. Louis, 1904, and Vice-Chairman of Eighth Federal Reserve District, Liberty Loan Campaigns, with the fifteen intervening years in publicity, legislative and advertising agency work. He also owns a general store in the southwest and knows merchandising.

Mr. Alexander Russell, formerly advertising manager U. S. Light & Heat Corporation, Niagara Falls, and a practicing mechanical engineer.

* * *

Mr. E. W. Hewston, formerly in the export business in Japan, China, and San Francisco, publicity man for Thos. H. Ince, Mack Sennett and D. W. Griffith at Los Angeles, 1914-16, and directly from the Editorial Staff of the New York Herald.

* * *

Mr. Earle Lee Davis, formerly in advertising and service departments of the Chicago Herald and The Christian Science Monitor.

* * *

Mr. W. J. Schettsline, Art Department, formerly Assistant Art Director of Dry Goods Economist.

* * *

Miss Barbara E. Scott, formerly in Editorial Department The Christian Science Monitor.

H. E. LESAN ADVERTISING AGENCY

JAS. MACKAY, V. P. & Gen. Mgr. H. E. LESAN, President. F. H. SISSON, Vice-Pres. CHAS. LANSDOWN, Sec'y. E. G. GYGER, Treasurer.
E. K. GORDON, WESLEY SISSON, A. D. CLARK, H. KIRSCHBAUM, F. J. COLEMAN, MILDRED M. COMBS

440 Fourth Avenue, New York. 1524 Republic Building, Chicago.

If you have a tender skin and an average beard—

how to shave

MEN with average beards but tender skins know that even a new blade or a freshly honed edge will not shave with comfort until the beard is properly softened.

The hair of your beard is composed of *keratin*, the same tough, horn-like substance that makes the fingernails hard and sharp. Tiny oil glands supply each hair with a coating of oil that completely surrounds the *keratin* and tends to repel water.

When a manicurist soaks your hands for *several minutes* in warm water, the fingernails become soft and pliable. Softening the beard is more difficult—it must be accomplished in a few seconds.

The lather from the new Woodbury's Shaving Stick dissolves the oil film instantly. The *keratin* quickly loses its toughness.

If you have an average beard, but a tender skin which is easily made sore by the pulling and scraping of the razor, follow the directions given below for using the new Woodbury's Shaving Stick.

For greater comfort and speed in shaving

Examine your beard closely and determine in advance the direction of the grain.

After moistening your face thoroughly, apply Woodbury's Shaving Stick and work up a heavy lather with the brush.

It is never necessary to rub the Woodbury lather with the fingers.

Never stretch the skin tight, either with the fingers or by tilting the head too much.

After shaving, rub the lather that remains on the brush thoroughly into the pores.

Rinse first with warm water and then with cold.

Follow these suggestions and learn the real enjoyment of a clean, cool, comfortable shave in much less than the usual shaving time.

Every druggist is ready to supply you with the new Woodbury Shaving Stick, in the metal container, 35c, re-fills, 25c. The Andrew Jergens Company, New York, Cincinnati and Perth, Ontario.

Woodbury's Shaving Stick is the same cool green color as Woodbury's Facial Soap

Back view of same model illustrated in panel to right, showing the yoke back with its four deep pleats to enhance the effect without skimping of material. The skirt drapes smartly from the waist without being forced in—a nice distinction.

Our line of ulsters consists of the finest imported and domestic overcoatings obtainable. $35.00 to $100.00.

Our double-breasted ulsters are cut large and roomy, yet with rigid regard for comfort, style, and warmth. Overlapping parts are well balanced, designed to hang straight in front. All models are of our own exclusive designs. $35.00 to $100.00.

The model illustrated is built with broad lapels and an all-around belt.

MEN'S CLOTHES

BENCH-STYLED · BENCH-SHAPED · BENCH-BUILT

Priced 25% Less Than Elsewhere

THERE is no breakneck racing against time in our tailoring shops. We know—and you know—that it takes a little longer to make good clothes, but it takes a lot longer to wear them out! Our clothes are bench-built, not machine made.

An assemblage of Suits and Overcoats at $29.50, and another at $34.50, have been prepared for your selection, as exemplifying the value that our tailors so consistently build into clothes. The models are as varied in style as the assortments are complete in number. Additional varieties are featured up to $65.00.

SUITS & OVERCOATS

$29.50

AND

$34.50

Step into one of the Joseph Hilton shops—(be sure it is one of ours: note full name and exact addresses)—there is a revelation in store for you, whether or not you have already made yourself acquainted with our values.

Sturdy suits for sturdy boys—at our Fifth Avenue store only—a full line of Boys' Suits (all with extra Knickers) specially priced from $12.50 to $18.50

The convenience of a charge account will be gladly extended to you upon application to the manager of any of our four stores.

Joseph Hilton

Do not confuse these Joseph Hilton stores with any stores operating under similar name. Be sure to note the addresses as given here and recognize the full name "JOSEPH HILTON" on the sign.

Nassau & Fulton Sts.
Raymond's Corner—131 Fulton St.

33d St. & 5th Ave.
334 Fifth Ave.—Opp. Waldorf-Astoria

36th St. & Broadway
1333 Broadway—Directly Opp. Herald Bldg.

243 Broadway
Opposite City Hall Park

ANARCHIST CASES POSTPONED A DAY

Magistrate McAdoo to Pass On Charges Against Larkin and Gitlow This Afternoon.

LAWYER PLEADS FOR THEM

Police Seize 20,000 I. W. W. Membership Cards—Emma Goldman Investigation Closed.

Chief Magistrate McAdoo reserved decision yesterday on the question of holding James Larkin and ex-Assemblyman Benjamin Gitlow on charges of criminal anarchy after hearing extended argument from Assistant District Attorney Alexander I. Rorke and counsel for the defendants.

Magistrate McAdoo announced that he would give his decision in writing this afternoon at 4 o'clock. Seventeen of the others arrested in the raids of the Lusk Committee investigating Bolshevism in New York State were released on bail of $1,000 each for hearing on Nov. 22. Mr. Rorke said that, in the meantime, if evidence against any of these defendants proved to be insufficient, the District Attorney would consent to their immediate release.

Charles Recht, counsel for Gitlow, the business manager of The Revolutionary Age, argued that Gitlow and Larkin could not be punished for printing official statements of the Communist Party and the Left Wing Socialist Party; when the same and other statements had been printed widely by the press in general as a matter of news. He argued that these articles themselves were not incitations to the violent overthrow of the United States Government, but peaceful writings containing abstract reasoning. He said that the Government was trying to make a crime of socialism and to punish men for holding views which failed to agree with those of the majority. He called Gitlow and Larkin "pioneers in a movement for a better day." He read into the record part of a speech by Senator Hiram Johnson in which the Administration was assailed on the ground that its Russian police was creating Bolshevism. Magistrate McAdoo interrupted to say:

"I know as much about Soviet Russia as Senator Johnson does."

Assistant District Attorney Rorke argued that the State had established that Gitlow and Larkin played a part in preparing the violent manifestos as well as printing them. He said that the articles were designed to influence their readers in favor of a violent overthrow of the Government. Taking up the Communist manifesto in favor of establishing a dictatorship by the proletariat, he said:

"We are quite familiar with the working of the proletariat dictatorship, as established in other lands. This manifesto runs afoul of our statutes on criminal anarchy and it advocates the overthrow of the Government by violent force and unlawful means. It means the conquest of the Government by bullets, rather than by ballots."

Sergeant James J. Gegan and members of the Anarchist Squad yesterday seized 20,000 membership cards in the Communist Party, which were being delivered by an express driver to a branch headquarters of the Communist Party at 195 Lenox Avenue. Twenty thousand cards were seized by the police in the raid on Saturday night. The total membership of the Communist Party in this city, according to the information of the Lusk committee, is 7,500, but before the raids new members were being added at the rate of several hundred a day.

Assistant Immigration Commissioner Byron S. Uhl announced yesterday that the case against Emma Goldman, whom the Government is seeking to deport, had been closed and that the record of the proceedings would be forwarded to Washington for the findings of the Department of Labor. In a letter he notified Harry Weinberger, counsel for Emma Goldman, that he would allow him a week in which to submit a brief to be sent to Washington with the minutes of the inquiry.

Weinberger issued a statement yesterday attacking the immigration authorities at Ellis Island because he had not been allowed the delay of a month in which to present additional evidence that Emma Goldman is a citizen. He characterized the proceedings on Ellis Island as a "star chamber" proceeding.

Mr. Uhl asserted that Weinberger had tried every possible subterfuge to delay the proceedings. Mr. Uhl yesterday denied rumors that any of the men on Ellis Island had died from injuries they received in the raid of the Department of Justice and police on the Russian People's House last Friday.

"No one was seriously hurt," Mr. Uhl said, "and none of them have been in the hospital. Chernoff, who was reported as unconscious by one of the lawyers, was treated by a physician for injuries to his head, but has been unconscious or in the hospital. Today he was playing checkers. It is true that some of them were beaten up, but no one was seriously injured."

Hotels, Restaurants, Hospitals and Other Institutions that are thoroughly modern have in their kitchens

"Wear-Ever"

Aluminum Steam Jacketed Kettles

These aluminum kettles are rapidly replacing ordinary utensils in leading hotels, restaurants, hospitals and public institutions throughout the United States because of their marked superiority.

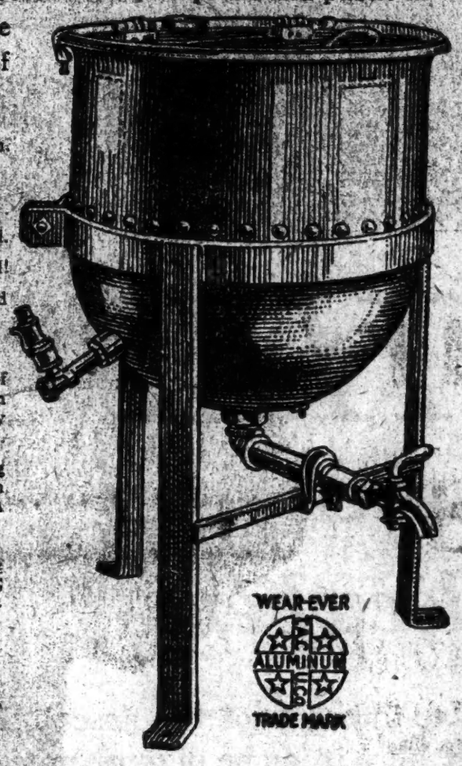

Made of hard, thick, sheet aluminum.

Never need lining.

No seams to leak and cause trouble.

No coating to chip off and get into food.

Cannot rust! Heat quickly! Save fuel!

No danger of cracking if steam is turned on full blast when kettle is cold.

Easy to clean. Thoroughly sanitary.

By saving the usual periodic expense of lining, "Wear-Ever" Aluminum Steam Jacketed Kettles actually pay for themselves in three to five years.

Learn what institutions that are using "Wear-Ever" Aluminum Steam Jacketed Kettles think of them. A list of users mailed on request.

Replace utensils that wear out with utensils that "Wear-Ever"

See Exhibit at Hotel Show at Grand Central Palace

The Aluminum Cooking Utensil Co.
New Kensington, Pa.
New York Office, 47 West 34th Street

THE modern "stimulant" for outings is chocolate. But it should be *good* chocolate—made of choice, blended cocoa beans, rich milk, pure cane sugar, and scientifically milled for perfect smoothness. IDEAL has been a High Quality chocolate for 19 years. There's none better.

IDEAL COCOA AND CHOCOLATE CO.
NEW YORK, U.S.A.

SWEET MILK CHOCOLATE
IDEAL WITH TOASTED ALMONDS
EST. 1900
MADE IN LITITZ, PA.
IDEAL QUALITY

IDEAL
ALMOND BARS

BOYS' AND GIRLS' WINTER COATS

Our assortments of heavy winter coats for boys and girls from 4 to 16 years may be depended upon to give the most satisfactory wear, since we have imported for these coats the sturdiest English, Scotch and Irish woolens.

We have specially designed for boys a most attractive model in a combination and reversible leather and cloth coat, and present a very complete assortment of genuine mackinaw coats.

Top coats and reefers for boys from 4 to 16 years, suitable for school or dress wear, in selected overcoating fabrics.

Norfolk suits for boys from 7 to 16 years, in the most approved English models and made in fabrics especially imported for this purpose.

Girls' tailored coats with and without fur collars.

Girls' serge and velvet dresses. Sizes 6 to 16 years.

Girls' skirts of serge and wool plaids.

"Annaped" shoes.

DE PINNA

Fifth Avenue at 50th Street

Dalton

ADDING-CALCULATING MACHINE

Figures are the Guide Posts of every business

Every merchant, auditor, broker, sales agent or manufacturer knows that figures are the guide-posts of business.

And the 10-Key Dalton Adding-Calculating Machine was designed and perfected as a simpler, faster means to the assembly of figure facts.

It brings to factory or store, to individual or organization, a broader usefulness, a greater purchase value.

It saves more time because its simplicity invites more usage by more people in office or store.

It affords a broader service because it combines an adding-listing-calculating machine in one, making it possible for one department to use it for checking invoices, making estimates, etc. involving multiplying, while another department or a dozen people use it for adding and listing only.

It is the fastest adding-listing machine made. This we can very easily demonstrate.

Phone for Demonstration

You have only to inquire to have put into your hands a surprising list of corporations which thru years of experience have learned the broader usefulness of the Dalton. A request for demonstration will put you under no obligation and may pave the way for a saving in office costs that you would welcome.

Phone Barclay 5350
GRUBBS & SHERIDAN
New York Sales Agents
644 Woolworth Bldg.
Main Office and Factory, Cincinnati, Ohio

Dobbs Hats

Dobbs Silk Hats are authoritative. They represent the utmost in style, materials and workmanship. They are priced at a figure which moderately represents their value as so

Dobbs & Co
520 Fifth Avenue 244 Fifth Avenue
2 West Fifteenth Street

COMMONWEALTH
1920 Ultra-4-Forty Model H
FIVE PASSENGER TOURING CAR

is here ready for delivery

at $1395 *Including Freight and War Tax $1493*

If you want a car that has beauty of line, that has speed, is a good hill-climber, and has plenty of reserve power, come in and let us explain the advantages of the COMMONWEALTH.

If you want a car that will average 17 to 22 miles on a gallon of gas, *you want the COMMONWEALTH.*

If you want a car that has all the standard parts, yet costs $600.00 to $700.00 less than most cars, with the same assembly, *you want the COMMONWEALTH.*

If you want a car that is backed by a service station with full facilities to take care of you after you have bought—*you want the COMMONWEALTH.*

Come in To-day and Get a Demonstration

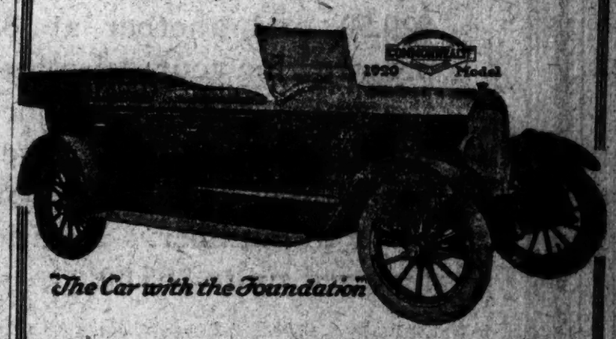

"The Car with the Foundation"

UNITED MOTORS DISTRIBUTING CORP.
240 W. 59th St. At Columbus Circle New York City

DEALERS:—If you want to introduce the COMMONWEALTH Car in your community, your territory may be open—write for full particulars.

ONE OF OUR BEST SELLERS

A ROYAL Gun Metal Calf Shoe with a gray buck top made on our stylish Greyhound Last in both lace and button patterns.

Reasonably Priced
Other models from $6.00 to $12.00

Emerson Shoe Stores
132 Nassau St. **263 Fulton St.
**1381 Broadway BROOKLYN
**1493 Broadway *827 Broad St.
NEW YORK CITY NEWARK
*Open Saturday evening.
**Open every evening.

Let us lower your "high cost of Clothes"

—by giving you smarter style and bette- quality for one-third LESS!

That's *really* lowering your high cost of clothes—selling you smart all-wool Suits and Overcoats at one-third *less* in price.

We've been in the clothing business for forty years and we know how to produce the Suits and Overcoats that men want—full of snap and style, made of all-wool fabrics—expertly tailored by our own skilled workmen.

Our Clothes are priced at ***one-third less*** than any other store because our selling costs are one-third less than any other clothier. We produce all our own clothes, our store is on low rent Walker Street, our customers are numbered in thousands.

Come down today—get the smartest, finest Suit or Overcoat you ever wore ***at one-third*** less.

Super Clothes $25

Super Clothes is a line of surprises—the biggest $25's worth of clothes value in New York, because of economical selling methods.

Betterbilt $40

Individually styled all-wool Suits and Overcoats—all that a custom tailor can offer you at a price no custom tailor can match.

Right-o Clothes

Live-wire styles for live-wire men—Suits and Overcoats with more than the usual amount of snap, dash and pep.

$25 to $75

Kid Klothes

The most popular line of boys' clothing in town, because they're styled just like our men's clothes—made of all-wool fabrics—priced at one-third less.

$8.95 to $25

Moe Levy & Son

Our Only Store **119-125 Walker Street** *New York City*

Every Subway *or "Elevated" from Brooklyn and New York transfers direct to Canal Street Station, within sight of my store*

The New York Times

"All the News That's Fit to Print."

PUBLISHED EVERY DAY IN THE YEAR BY THE NEW YORK TIMES COMPANY.

Adolph S. Ochs, Publisher and President.
H. C. Prenss, Secretary.

NEW YORK: FRIDAY, NOV. 14, 1919.

OFFICES: [Telephone Bryant 1000.]
Times Building.....Times Square
Times Annex, 434 W., west of Broadway
Longacre.....7 Eckman Street
Wall Street.....3 Hanover Street
Madison.....2,100 Seventh Av., near 125th St.
Bronx.....2,914 Third Avenue
Washington Heights.....3,558 Broadway
Brooklyn.....363 Fulton Street
Staten Island.....35 Stuyv., Ft. New Brighton
Queens.....317 Fulton Street, Jamaica, L. I.
Hoboken.....800 Morris Avenue
Newark.....31 Market Street
Jersey City.....30 Montgomery Street
Newark.....810 Broad Street
Paterson.....18 Park Avenue
Washington.....Riggs Building
Chicago.....1202-1204 Tribune Building
St. Louis.....916 Globe-Democrat Building
San Francisco.....268 Ford Building
Los Angeles.....743 Market Street
Seattle.....1202 L. C. Smith Building
London.....18 Salisbury Square, E. C.
Paris.....40 Matin, 6 Boulevard Poissonniere

SUBSCRIPTION RATES.

TWO CENTS in Metropolitan District, 100 mile radius. Three Cents within 1,500 miles. Four Cents elsewhere. Sunday, Five Cents City; Seven Cents elsewhere.
Mail Subscriptions Payable in Advance.
Postage to Foreign Countries Additional.
Rates of Subscription Rates: One Six Months. One Month.
By Mail, Postpaid. Year.
DAILY and SUNDAY....$12.00 $6.00 $1.00
One week, 25c.
DAILY only.....9.00 4.50 .75
One week, 15c.
SUNDAY only.....3.00 1.50 .25
SUNDAY only, Canada.....2.00 1.00 .25
For all points west of the Mississippi River and in the Rocky Mountain States, $1 per year for daily or daily and Sunday editions, and 25 cents per year for complete Sunday edition.

Foreign Rates.

DAILY & SUNDAY....$36.00 $18.00 $3.00
DAILY only.....27.00 13.50 2.25
SUNDAY only.....9.00 4.50 .75
Binder, Picture Section, $1.75; Magazine, $1.25.
THE ANNALIST, (Mondays,) per year, $4; Canada, $4.50; other countries, $5.
Binder for 26 issues, (one vol.,) $1.25.
TIMES BOOK REVIEW, (Weekly,) per year, $1; Canada, $1.50; other countries, $2.
TIMES MID-WEEK PICTORIAL, (Thursdays,) 1 year, $2; Canada, $2; other countries, $3.50. Binder for 52 issues, $1.25.
THE NEW YORK TIMES CURRENT HISTORY, Illustrated Monthly Magazine, one year, $3, (foreign, $4.) Per Copy, 25c.
Entered as second-class mail matter.
THE NEW YORK TIMES INDEX, Quarterly—Full Cloth, per copy, $5; per year, $20.
THE NEW YORK TIMES WAR VOLUMES—20 volumes in the set—Illustrated—Cloth, $10; three-quarter leather, $20; full leather, $25—encyclopedia History European War.

The Associated Press is exclusively entitled to the use for republication of all news dispatches credited to it or not otherwise credited in this paper and also the local news of spontaneous origin published herein.
All rights of republication of all other matter herein are also reserved.

THE TIME LIMIT IN THE EIGHTEENTH AMENDMENT.

In the United States District Court at Providence, Judge Brown, granting a preliminary injunction against the enforcement of the War Prohibition act, has made what seems to be a vital and decisive point, the judgment upon which of the United States Supreme Court will have to be taken. Judge Brown in his opinion speaks "of the probability that the act in "question will ultimately be held unconstitutional." One can hardly view that as a mere obiter dictum, because Judge Brown grants a preliminary injunction on the ground of "the irreparable damage that would result from" the immediate enforcement of the Volstead act, and declares that, "in view of the evidence "afforded by the Presidential proclamation and other circumstances, "immediate enforcement is not imperative."

Judge Brown's opinion rests, in fact, upon a theory which seems good sense, and therefore, possibly or probably, good law. The first section of the new Article 18 reads as follows:

"After one year from the ratification of this article the manufacture, sale, or transportation of intoxicating liquors within, the importation thereof into, or the exportation thereof from the United States and all territory subject to the jurisdiction thereof for beverage purposes is hereby prohibited.

Upon its ratification the Eighteenth Amendment became at once a part of the Constitution. "It then fixed the time," says Judge Brown, in an opinion of great force and fairness, "at "which the powers of the States over "a subject heretofore always under "their control should cease; at which "the Government of the United "States, the Governments of the "States and municipalities, should be "deprived of sources of revenue from "which millions had been derived; at "which great industries, employing "thousands of men, should cease, and "at which the value of enormous "properties for the usages for which "they were designated should be "finally destroyed; and at which "there should be enforced a radical "change in personal habits. It is "inconceivable that this would have "been done without the provision for "the period during which the loss "might be, to some extent, provided "for and lessened."

The Drys of Congress could not be content with the grant of that one year to give the immense property values involved a chance for readjustment. They could not be happy unless private property could be taken without just compensation. They wanted not only the constitutional amendment, with its clear, if short, period for lessening its loss; they wanted to destroy a great business without giving it the opportunity for compensation afforded by the amendment. They could not wait for the twelve months given by the Constitution, so they had to pass the Wartime Prohibition act, based upon a fiction, and then pass a law for the enforcement of that act.

"The amendment," to quote once more the lucid and straightforward opinion of Judge Brown, "provided "not only for what should be done "after January, 1920, but by the "words 'after one year' gave ex"press evidence of consideration and "determination of the necessity of ar"ranging to the States and citizens, "and to the departments of the Fed"eral Government as well, a period "of readjustment of their affairs to "the new conditions that would re"sult in the transfer of powers from "the States to the Federal Govern"ment." The amendment recognized for a definite period the rights of the "liquor interests," the property rights, in fact, of a very large body of men, irrespective of the personal rights or habits of a multitude of citizens. The members of Congress, bowing to the will of the Anti-Saloon League, appear to have violated the clear intention of the amendment which the league imposed upon the country. Several interesting questions emerge from Judge Brown's remarkably interesting and strong opinion; but the cardinal question, the one upon which the ultimate decision can hardly fail to be made, is found in the time limit of the Eighteenth Amendment. Judge Brown holds that that time provision "is an essen"tial and inseparable part of that "amendment; that without it, it "would not have been submitted to "the people, and would not have been "adopted; that it is an express pro"vision made to cover the special "emergency of a radical change in "the Constitution, and to obviate de"struction of the rights of States and "of citizens."

Judge Brown has raised a legal and constitutional issue of the utmost moment. The Supreme Court of the United States will finally tell us whether the Drys have passed unconstitutional laws in their eagerness to provide a virtuous interim contrary to their own amendment.

THE CENTRALIA AWAKENING.

The first effect of the I. W. W.'s massacre in Centralia, Wash., is a general movement to rid the Pacific Coast of these dangerous radicals and their like. Not only in Centralia and Seattle, but as far south as Oakland, Cal., the indignation of the people is taking this form. It might have been expected. As a blow against "organized society," the enemy against which the I. W. W. directs these blows, it was unspeakably feeble; as a blow against the I. W. W. itself it was stunning in its completeness. It has probably done more than anything else to arouse the American people to the existence, not of a menace to their Government, for the Government is too strong for that, but of human miscreants from whom no life is safe, however humble. From Washington come reports that the outrage will galvanize into life some of the anti-radical bills which have hitherto been slumbering.

The word "martyr" is often misused and applied to men who are merely victims. A martyr is one whose death is caused by his support of his principles and convictions. The dead soldiers who were marked for slaughter by the I. W. W. because they believed in the American flag were martyrs to that belief, and the blood of the martyrs is the seed of the church. From the scene of their slaughter there has sprung up and spread a national horror and detestation of their slayers which embraces the whole horrible association to which those murderers belong, and it has done more than anything else to solidify the American people against them. Those five lives were not given in vain.

The discovery that certain of the soldiers were individually marked for destruction before ever the parade began adds, somehow, a little more horror to the conspiracy. The shooting was indiscriminate in the main, but it appears that certain marksmen had settled upon their victims in advance and fired only at these. Two of these destined victims were killed, but others went through the fire unharmed. The other slain soldiers perished from the indiscriminate fire which was poured into their ranks by the main body of the I. W. W. Thus this assault combines two detestable elements—the indiscriminate slaughter of a crowd and the prearranged assassination of special victims.

"Force, unfortunate as a resort to this method may be," says Senator POINDEXTER, "is the only means of "dealing with Bolsheviki. It is the "only argument that appeals to "them." "This country," says Representative JOHNSON of Washington, "must be purged of its seditionists "and revolutionists to the last one, "and if this means war, then the "quicker war is declared on them the "better." These are utterances from men living in that part of the country where the I. W. W. is nothing shadowy or vague, but a substantial and active force. They have met the thing face to face, and understand the fiendishness of it from experience, an experience we in the East have not yet had, but which we are soon to have unless the monstrosity is strangled at once in that part of the country where it is full grown.

THE STATE DEPARTMENT AND THE JENKINS CASE.

In a supplementary memorandum upon the Jenkins kidnapping case to correct misapprehensions occasioned by a version of his original statement, Secretary LANSING fails to make any distinction between the protection to be afforded by the Mexican Government to a Consular Agent of the United States and the protection to be expected in the case of a resident American who has no official relation to the Government at Washington. In the original statement an unidentified official of the State Department—Secretary LANSING's name was not mentioned—was quoted as follows:

The fact that JENKINS was an official of the United States Government has no bearing on the matter. Americans in Mexico can expect no more and no different protection than is afforded to Mexicans under the Mexican law.

Secretary LANSING personally authorizes the publication of the statement now given out concerning "the "rule of international law on the sub"ject of responsibility on the part of "Mexico for the safety of Americans "in that country," but he does not allude to the fact that WILLIAM O. JENKINS was entitled to special protection because he was a Consular Agent representing the United States at Puebla. The State Department seems disinclined to take the responsibility of pressing the case of its representative JENKINS upon the Mexican Government by citing the general principle (in Secretary LANSING's words) that there is "no difference "between the rights of aliens and the "rights of natives to be treated fairly "and justly under local laws and by "the local authorities." But should these authorities fail to protect Americans in their lives and property, then, to quote Secretary LANSING again, "it is the privilege, as well as "the right, of this Government, un"der international law, by diplomatic "intervention to see to it that justice "is accorded to its citizens and their "rights given proper protection." And to this cautious exposition the Secretary adds:

It should be borne in mind, however, that the accepted law and practice of nations is that, as a rule, it must be shown that a foreign Government is responsible for injustice done to aliens or that its constituted authorities are negligent in protecting their lives and property before liability is incurred.

Not a word about the seizure, detention, and ransoming of the Consular Agent, to whom special protection should have been accorded by the Mexican Government because he represented the United States, but rather an insistence that proof may be lacking of the negligence of the Mexican authorities. Is it Mr. LANSING's opinion that his Consular Agent at Puebla, one of the most populous cities of Mexico, was on the same footing as regards protection by the police power as an American prospector taking his chances in the wilderness of Sonora? Is it Mr. LANSING's view that the Mexican authorities have shown energy, capacity, and a proper sense of responsibility in protecting Americans? If the Mexican authorities have been often negligent and sometimes impotent, as has been asserted with what appears to be good evidence in support of the charge, surely the case of Consular Agent JENKINS should be pressed upon the Mexican Government for indemnification and reparation. Senator KING's resolution calls upon the Secretary of State to make a full report of the affair to the Senate, with a view to determining the responsibility of the Mexican Government. The Senate will expect Mr. LANSING to be more explicit and discriminating than he has been in his public statements.

THE RAILWAYS' "SHADOW DOLLARS."

The Director General and thirteen railway unions have not yet agreed upon the wage question, but they both oppose the Esch bill proposal for the settlement of the accounts between the railways and the Government, although for different reasons. The Director General thinks that the proposal for funding the railways' indebtedness is too favorable to them and inclines them to rely on the Government instead of on private credit. In proportion that the Director General succeeds in making the proposal more burdensome to the railways he puts them under the necessity of relying more heavily on an increase of either rates or taxes. The companies have no other source of funds. The idea that they should rely on private capital in their present state of credit is not to be seriously entertained. Railway credit is at its lowest and has been made so by official control. Only half a dozen railway stocks sell at par, and it has not been possible to issue one share of new stock this year, while the industrials have issued more than a billion. Railway shares still paying 7 per cent. dividends are at a discount of from 10 to 20 per cent. Under such conditions railways can finance themselves only by borrowing, and on terms as much too burdensome as the Esch proposal may be too favorable. Even the shippers have come to see that fair treatment, or even just now generosity, to the railways will be returned to the country with increase in railway service and indirect advantages equally beneficial in the present disturbed conditions.

The Brotherhoods oppose the Esch bill because it validates "eight billions" of watered railway capital and compels the companies to pay dividends on "shadow dollars." The Brotherhoods say that if the proposal were made on behalf of "farmers or city workers" the proposers would be denounced as Bolsheviki. Something like that has been said respecting the methods by which railway wage payments were expanded by an amount equal to that by which the Brotherhoods say it will be necessary to increase rates in order to pay dividends. That is too strong for one of the Brotherhoods, whose spokesman thinks, nevertheless, that the increase of rates is exaggerated. That is too mild a word about the ancient notion that the railways either do or can compel rates to be sufficient to pay dividends on capital shares. As matter of fact, not of argument or opinion, more than 89 per cent. of railway shares pay no dividends. As matter of law and economic justice rates are proportioned to capital invested, not nominal capital, and are reckoned by service done by piecework on rates fixed by officials who have not been overfriendly to the railways.

Tons and passengers are not carried by "shadow dollars" any more than wages are paid in that manner. It takes real money to provide facilities for the traffic the railways are transporting on a scale far above the growth of either share capital or capital invested. Since 1907 the railways have kept their accounts in the manner prescribed by the commission, and in that time there can have been no watering. If there was eight to ten billions of watering done before 1907, it follows that the railways must have built the mileage of that time, 230,000 miles, for less than $22,000 a mile. Nobody knows better than the Brotherhoods that railways cannot be built at that cost, and never were built at that cost when the cost level was far below the present. Since 1907 billions of dollars of facilities have been put at the service of the public, and the net earnings have fallen actually and in proportion to work done. Railway wages have increased and efficiency of railway labor decreased. Railway efficiency has increased and railway rewards have been reduced. The Brotherhoods insult the intelligence of those to whom they address such arguments.

However, the House yesterday made the Esch proposal less favorable to the companies. They owe the Government $775,551,000 for expenditures on capital account, made over their protest, at top war prices. This debt is to be deducted from the rental owed the companies by the Government, with the result of halving the money to be paid to the companies to balance their accounts. And the money coming to the companies is to be funded, not paid. That is to say, the companies are not presently to get the money admitted to be owing to them by the Government on this Micawberish method of making a new debt pay an old one. Instead of dividends on shadow shares we have shadow rentals. Progress along these lines would result in shadow railways, and wages reduced to a shadow or paid from tax money.

The House committee proposed that the Government should pay what it owed in real money, and the companies' debt to the Government should be funded. The reason was not kindness to the companies, but the necessity of leaving with them working capital enough to enable them to be efficient carriers. The House method reduces the appropriation necessary to balance the accounts, but does not provide the working capital. The companies must earn it, and somebody must earn the 6 per cent. interest on the funded debt. This is poor pay for public service in wartime. It is likely enough that the Senate will put other burdens on the companies, for its original proposals were more severe than that of the House. President WILSON will not need long to determine what to do. In this shape the Railway bill would falsify his promises to the railways.

THE LABOR PARTY.

Revival of the talk of a labor party was to be expected after the action of the Government in the mine workers' strike. The Government regards itself as representative of the people, and will take action against any economic belligerent whose action threatens the interest of the people as a whole. It is only natural, then, that men whose hearts are in the multifarious causes which have been promoted by strikes in the last few months should decide that the thing to do is to go to the polls and get control of the Government. It is the proper method; the coal strike and the threatened railroad strike of a few years ago were acts of violence by a class against the whole people; but if organized labor can elect an administration pledged to its program there is nothing for good citizens to do but to acquiesce.

However, the prospect of a labor administration in 1921 does not seem very bright. Labor officials of Illinois, who sent out the call for the nominating convention to be held on the 22d of this month, have great hopes. Mr. JOHN FITZPATRICK, President of the Chicago Federation of Labor, says that the Democratic Party is first to be assailed and broken because of "its anarchistic at"titude toward union labor and the "working classes." This would seem to point to certain practical accomplishments to be brought about next year, the subtraction of enough votes from the Democratic ticket to insure a Republican victory in 1920. So obvious is this explanation that it is impossible to avoid suspecting that some of those who favor the establishment of this labor party are more immediately concerned in the election of a Republican President next year.

But not Mr. FITZPATRICK. He is going to break the Democratic Party first, and after that take care of the Republicans. This is to be done by a party which will command the support "not only of union men "and women, but of farmers, "clerks—every working man and wo"man." Professional men and executives seem to be excluded, no doubt on the theory that brain work is not work—a view which the more experienced labor politicians of Great Britain have discarded. Mr. FITZPATRICK sees a grand political alliance of those who work as against those who merely think or clip coupons, in which the result would hardly be in doubt.

Mr. FITZPATRICK expects delegates at his convention from the Non-Partisan League and other farmers' organizations. The farmers' organizations which have held conventions recently did not seem at all convinced of the solidarity of interest between the farmers and industrial labor. The program of the new labor party draws with admirable eclecticism from socialism and the single tax. The three pillars of its tripod strength are "restoration of all civil liberties"—doubtless meaning the unlimited right to strike, though it would surely be ungenerous to strike against a labor administration; "public own"ership and democratic manage"ment" of transportation, mines, communications, "and other monopolies and natural resources"; and abolition of "excessive land owner"ships and holding out land for spec"ulative purposes."

And at the same time the Master of the National Grange was arousing enthusiasm in the convention of that body by such remarks as these:

There is today too much tendency among our people to class endeavor, class thinking, class legislation. The interest of the nation demands the destruction of such unworthy ideas, whether they be foisted by a labor union or by a group of farmers. * * * Instead of joining in the hue and cry of these chaotic times against all investment, all industry, and all property ownership, the imperative call of the hour is for the protection of these sacred rights, without whose preservation no republic can endure and no people can prosper.

Perhaps the labor party will take away some Democratic votes in the industrial States—which almost all went Republican anyway in 1916. But Mr. FITZPATRICK is a long way from the White House.

TOPICS OF THE TIMES.

Bad Manners Charged to the War.

Londoners of the more articulate classes—those whose remarks get into the newspapers—are lamenting that what they call a "wave of impoliteness" has swept over England. Like every other change everywhere, nowadays, the asserted deterioration of British manners is ascribed to the war, but most of the complaints, when the makers of them come down to details, seem to charge merely the disappearance of a certain obsequiousness or servility in the behavior of the lower classes toward the higher, and the people who used to be treated with an approach to reverence by those of humbler social rank than themselves are grieved or resentful when they find their superiority no longer recognized in the old way by servants and tradesmen.

They should remember how often, while the war was in progress, consolation for its hardships and sorrows was discovered by them in just this elimination of the old distinctions between the men of high and low degree who fought with equal courage in the trenches side by side and with like readiness gave their lives in the common cause. Why that should have attracted more attention in this war than in those of the past it would be hard to tell, for it was nothing new in the British Army, or in any other army, for that matter. The difference now, apparently, is that the equalizing tendency of war has been carried over into peace, and those who didn't want that to happen think that courtesy has waned to an alarming degree.

For manifestations of the new spirit in England by no means are confined to the men returning from service with the colors; they come from the women, too, and the managers of the big shops mourn their inability to make the girls behind their counters treat customers as if they were beings of another order.

Whether or not this is a sad change depends, of course, upon the point of view, but probably it was less due to the war than contemporaneous with it, or hastened by it, for there was talk about the fading of class lines in England long before Germany tried to turn the world upside down—and nearly succeeded.

Our Soldiers Also Are Criticised.

There has been talk in this country as well as in England about regrettable changes in character produced by the war, but here criticism has not extended beyond the returning soldiers, and it is not of their class manners that the few fault-finders complain. The real American never admitted that he belonged to a class; the doing of that has been left to alien residents of the United States who have now worn their welcome completely out and are near the end of tolerance.

Our ex-soldiers are, if anything, more courteous than they used to be, for they have had much practice in the recognition of legitimate authority. The charge sometimes made against them, usually by relatives and fiancées, is that they have acquired a European way of looking at things, especially as regards women. This accusation has never stood serious examination, and if true in any cases, is so in too few to support a general indictment.

A good many of our soldiers are discontented to find that, returning to civilian employment, they are placed where they were two years ago, while others who remained at home have been getting ahead. That does not make for faces wreathed in sunny smiles, but the grievance is one that will wear away as more and more employers realize what many of them already have learned, that the training of war had effects valuable in peace, and that the absence of these men from business was not time wasted, even from the business standpoint.

Bringing Our Dead Home from Russia.

That the bodies of the American soldiers killed in the Archangel campaign have been brought home for burial is right and proper. That desolate land has no associations for them or for us to make it a suitable resting place for such as they nor would their graves there have had the care or the honor deserved by the graves of men who died in that cause to competent orders which is the soldier's duty and glory.

Entirely different is the case of the American soldiers who perished in France. They knew why they were there, and felt that they were undergoing hardship and peril is a cause worth dying for. In that country they can sleep as in another home. Alive, their presence won the gratitude of all who were privileged to judge it, and, dead, they have the unforgetting respect of those for whom they made the great sacrifice.

CHRISTMAS STOCKINGS.

An Opportunity to Do Something for the Needy Children of New York.

To the Editor of The New York Times:

Many friends of the New York Association for Improving the Condition of the Poor have expressed a desire this year "to do their Christmas shopping early" for the children of families under the association's care. In other words, they desire to do the necessary shopping for poor children's presents before they begin purchasing for their own families and friends.

Our nurses and visitors have been asked by a number of prominent New York people to be allowed to fill the "red stockings" during November and early December this year, instead of waiting until nearer the holidays when everybody is so rushed.

We consider these requests significant enough to warrant the assumption that others who customarily give toys and useful presents to New York's poor children would likewise welcome an opportunity to do this shopping before the Christmas rush begins. We are accordingly asking if it would be possible through your columns, even at this early date, to announce that the A. I. C. P. has hundreds of these empty "red stockings" waiting for some good Santa Claus to fill them.

Each stocking has a small card attached, bearing the name and age of a child living in one of our crowded tenements—and a child whose chances for a Christmas present and holiday cheer are very scant this year.

The association will send such a stocking—one, six, or a dozen or more—to anybody who will give presents to the children of the poor. A girl or a boy of any age can be selected—we have all ages. If it is easier for the donor to shop for a number of children of the same age and fill the stockings uniformly, we can pick out a half dozen little boys aged 9, or a dozen little girls of 11 years. If the prospective shopper wishes suggestions about what to put in these stockings, we have lists of appropriate things.

For instance, for boys of 6 to 9 years our list contains such suggestions as a pair of woolen gloves or mittens, sweater, cap, muffler, stockings, necktie, handkerchiefs, drum or trumpet, game, hook, toy boat, candy, nuts, raisins, and fruit. For little girls of similar ages, in addition to gloves, mittens, stockings, handkerchiefs, &c., our lists contain such suggestions as dolls, doll's furniture, hair ribbons, beads, and similar things.

The children who will receive these stockings are the little boys and girls of widows, of sick or disabled fathers, or are orphans living with relatives too poor to provide fully for them. Every year such little tots are made happy through the efforts of our relief and nursing bureaus.

A postal card or telephone call to William H. Matthews, 105 East Twenty-second Street, (Gramercy 7040,) telling how many "red stockings" can be used is all that is necessary to procure these stockings. Our office will send for them when filled and see that the stockings are delivered to the home of the children for whom they are intended in time for them to have a happy surprise on Christmas morning.

BAILEY B. BURRITT,
General Director.
New York, Nov. 5, 1919.

Einstein and His Theory.

To the Editor of The New York Times:

On the first day of the Autumn meeting of the National Academy of Sciences (New Haven, Nov. 10) Einstein's relativity theory was discussed by two brilliant men from Massachusetts. Perhaps some of your readers may be interested in two remarks made by the speakers. The first speaker, a brilliant mathematician, came to the conclusion that Einstein's theory is mere philosophy, which he explained by the fact that Einstein is a Jew. The second speaker, whom, as he said humorously, physicists look upon as a mathematician and mathematicians consider a physicist, had a good word to say for the theory of Einstein, namely, that he, the speaker, heard in Paris that Einstein, who was and still is a member of the Kaiser Wilhelm's Academy in Berlin, expressed a laudable wish that the Germans should be beaten. Accordingly, Einstein's theory may be unscientific because Einstein is a Jew; on the other hand, the theory ought to be correct because Einstein was an anti-Hun. Undoubtedly the mental skins of some of our scientists suffered a more or less perceptible deviation from the normal, brought about by the course of Mars in the last four years.

SAMUEL JAMES MELTZER.
New York, Nov. 11, 1919.

Mr. Gompers's Stand.

To the Editor of The New York Times:

By his indorsement of the coal strike and his call to all workers and other citizens to join him in his defiance of the Government and the courts Samuel Gompers has forfeited all claim to the future confidence of the Government.

HOWARD C. TRACY.
New York, Nov. 12, 1919.

"WE ARE AMERICANS."

This is the answer we looked for from men!
Hear it and fear it, ye red-barnered scum—
Ye, who would plunge us in home strife again!
That is the tocsin—the call of the drum!
Long have we waited and suffered your shame,
Borne with grim patience the madness you taught—
Heard you blaspheming our country's fair name,
Mocking the freedom our best blood had bought.
Thought ye that men who had lived 'neath a flag
Woven from threads made of honor and truth
Ever could choose your foul symbol of red,
Stained with the life-blood of innocent youth?
Thought ye Americans born—or of choice—
Stormed by your lies, at their stronghold would fail?
Listen! and hear, as they cry with one voice,
"We are Americans!"—patriots all!
Now ye have roused us—the battle's begun!
Hear ye the tramp of our men falling in?
Note ye the signs that the waiting is done?
Feel ye the fear that we surely must win?
We, whom it pleased ye to scorn and deride,
Fight with the Right that must ever prevail.
This is our battle-cry, flung far and wide,
"We are Americans!" We shall not fail!

HARRY VARLEY.

RARE WHISTLERS ON VIEW.

Jessop Collection of Lithographs to be Auctioned on Nov. 20.

The Jessop Collection of Whistler lithographs that is now on exhibition at the Anderson Galleries prior to the sale by auction Nov. 20 is of a quality so high and an importance so considerable that its dispersal bids fair to be one of the auction room sensations of the season. Certainly it will test the authority of Whistler's vogue among collectors, as the catalogue numbers 113 impressions and includes some of the rarest items in the whole list of Whistler lithographs and many signed proofs. Among these rarities are a number of which only half a dozen proofs each were pulled, including a portrait of Walter Sickert, a lovely study of a draped figure standing, a particularly beautiful drawing of a group of people around a tentable in Whistler's own garden at Cheyne Walk; the incomparable little figure called "The Morocco," and a number of others, competition for which will make a collector's holiday.

The most interesting print, from the collector's point of view, is perhaps "The Draped Figure, Reclining," one of the experiments in color printing which yielded such delightful results under the control of Whistler's exacting taste. The subject is a girl half lying, half sitting, on a couch covered with reddish drapery. She wears a purple cap on her yellow hair, and there are blue and green in the draperies and in the fan she holds. The color is lightly indicated throughout with an extraordinary freshness and delicacy of effect. Mr. Pennell, who has prepared the very interesting notes to the catalogue, says of it: "The most beautiful color print of modern times. There is nothing finer in Japanese art, and in technique it is a translation of the methods of the Japanese wood cutter and color printer into lithography. It is the most beautiful color print that has ever been made in lithography. The catalogue quotes "an English authority" as saying that only one other copy exists, but this authority cannot have known those in the Mansfield and Benedict collections or the wonderful example of this subject in the Avery Collection at the Public Library. There must be at least four or five impressions in America.

"The Yellow House at Lannion" is another of the rare color prints. There are five printings, yellow, green, brown, gray and black, but the effect is much more reserved than in "The Draped Figure, Reclining." There are other impressions in which the color is richer, but the present example is charming enough. For pure beauty, irrespective of rarity, the lovely lithotint "The Thames" is the fair flower of the whole collection. The impression is one of twelve and is fine in quality. Mr. Pennell says of it that it is "the most complete and elaborate design he [Whistler] ever made, but it was only perfected after endless work."

The history of the collection is an interesting one. The lithographs were assembled by W. H. Jessop, a London specialist, with the help of Thomas Way. When the collection came up for sale at Christie's in 1917 the Burlington Magazine said: "Perhaps only Mr. Way or Mr. Pennell could rival Mr. Jessop's intimate knowledge about the various marks which distinguish prints struck by the artist himself, or under his supervision, from those which were taken surreptitiously without his consent or approval and sometimes offered in the market." The collection never was sold at Christie's. It was withdrawn at Mr. Pennell's suggestion and sent to this country, where he hoped it might be acquired by some museum. In the introduction to the catalogue he characterizes it as "not only the last important one but the most important one which has ever come up at public auction."

Japanese Paintings by Mosers.

In 1881 W. Humphrey Moore painted about sixty pictures of various subjects drawn from Japanese life, intending to give them as a record of scenes now fast disappearing, to some museum where they would be kept intact. In 1914 he left Paris for America under the stress of war conditions, and is now about to sell this collection of Japanese pictures, which are first to be exhibited at the Union League Club today and tomorrow. Only three have been withdrawn from the original series, one having gone to William Agnew and two to William H. Stewart. At the press view Mr. Watrous called attention to the influence the paintings had exercised over artists, Robert Blum having gone to Japan on the strength of their appeal.

The pictures nearly all are small in size, and have the jewel-like quality of color which is the particular glory of the small painting, but although they are minute and precise in drawing and have this brilliancy of color, they are neither meticulous nor overworked, but have the freedom and freshness of spontaneous workmanship. The characteristics of the Japanese types are rendered with a quaint, sympathetic humor that adds to the agreeable general effect. The artist follows Fortuny in sparkling vivacity of style, but has his own artistic message to deliver.

GUARD MANHATTAN RIGHTS.

Committee Appointed to Watch Interests of Elevated Lines Lease.

At the annual meeting of the stockholders of the Manhattan Railway Company on Wednesday a committee was appointed to watch the interests of the company involved in the lease of its elevated lines to the Interborough Rapid Transit Company. Under the terms of the lease the Interborough is obliged to pay the Manhattan Company an annual dividend of 7 per cent. on a capitalization of $60,000,000. The next quarterly dividend will be due on Jan. 1, and recent statements made by Frank Hedley, President of the Interborough Company, indicate that it will not be paid unless the money can be raised from other sources than earnings.

The Chairman of the committee is William A. Day, and the other members are Alfred Skitt, President of the Manhattan Company, Alvin W. Krech, J. H. McClement, Starr J. Murphy, and Frederick Strauss.

Rumors to the effect that the Manhattan Company would demand the return of its property if the agreed payment was not made were not considered of much value, because the subway and the elevated lines have been so closely fused that it would be difficult to separate them.

It was said that the Manhattan Company, if it decided to demand the return of the elevated lines in case of a default, would have the right under its charter to charge a ten-cent fare, and the Interborough Company would have the right to charge an additional fare of 5 cents to carry passengers over any of its extensions.

GIVES $750,000 TO STATE.

Englishman Returns Bonds, Urging Others to Do Likewise.

Special Cable to THE NEW YORK TIMES.

LONDON, Nov. 12.—The Chancellor of the Exchequer has received for cancellation £150,000 of the 4 per cent. funding loan as a thank offering from a man signing himself "F. S. T." The latter some time ago wrote to The London Times announcing his intention of making a thank offering of one-fifth of his estate to the State. "In the firm conviction that never again shall we have the chance of giving to our country that form of help which is so vital in the present times," he added: "How can the nation be made to understand the gravity of the financial situation, and that love of country is better than love of money? This can only be done by example, and the wealthy classes have today an opportunity of service which can never recur."

NATION HONORS MEN KILLED IN RUSSIA

Funeral Services Held in Hoboken for 103 Soldiers Slain Fighting Bolsheviki.

WADSWORTH PRAISES DEAD

Coffins Draped in American Flag and Covered by Wreaths of Flowers.

The bodies of 180 American soldiers who fell in Russia were carried from the steamship Lake Druga that brought them from Archangel, yesterday morning. Their coffins were placed side by side on Pier 4, Hoboken, and each was covered by the flag for which the soldier gave up his life, with wreaths of roses, chrysanthemums, and other blooms. After the funeral service was held the coffins were taken through the rain to a mortuary chapel, there to be claimed by relatives.

The services began at 9:45 o'clock, with a selection by the 15th Regiment Band. The invocation was spoken by Chaplain Jose T. Axton, and Chaplain Walter E. Lloyd read the twenty-third Psalm. In the name of the nation, Senator James W. Wadsworth, Jr., headed a delegation from Congress, paid eloquent tribute to the dead.

"Today," he said, pointing to the line of flag-draped boxes, "we meet the first contingent of the dead. The mother country receives into her commonwealth some all that is mortal of her gallant sons who died worthily upholding her honor by their unswerving devotion to duty.

"In thousands of American homes grief is cutting at the heartstrings of those who have lost their loved ones. But let us not mourn them hopelessly those who have obtained the immortal usefulness of early death. They have joined the ranks of the deathless list. Those who have died to uphold the living cause of liberty, the flag of our republic."

Referring to the I. W. W. outrages in Tacoma on an Armistice Day parade in Centralia, Wash., and the killing of ex-service men, Major Gen. John F. O'Ryan, who represented the American Legion, declared the war was not yet over.

"The struggle must be continued," he said, "until those things for which we fought have been obtained. America sent her soldiers to fight for liberty, to fight for freedom of all men, and those have not yet been all won. The struggle can never be terminated until these things have been won."

Speaking for the State of Michigan, from which most of the soldiers whose bodies were brought back were drawn, Major Ralph Duff said not only Michigan but all of America was proud of those who died for "a country that is well worth dying for." Joseph A. Martin spoke for the City of Detroit. The city and State were happy, he said, that these sons of Michigan were found worthy to give their lives for the Republic. After benedictions by Chaplain J. F. Campbell, the bugles sounded taps.

The coffins were taken from the pier in ambulances. Behind them marched the officers of the port, headed by Major Gen. David C. Shanks, and the Congressional committee, consisting of Senators George E. Chamberlain of Oregon and W. Beckham of Kentucky, and Representatives McCormick of Illinois, Atlee Pomerene of Ohio, Truman H. Newberry of Michigan, and the following members of the House of Representatives: Thomas F. Smith of New York, Charles A. Nichols of Michigan, William E. Mason of Illinois, Frank L. Dersmus of Michigan, Thomas E. Crist of Georgia, W. J. Hullings of Pennsylvania, and Henry C. Osborne of California.

Following came a Russian delegation, headed by Captain V. Elchinski, Assistant Military Attaché of the Russian Embassy; Michael Oustinoff, Russian Consul General, and the Rev. Peter Popoff of St. Nicholas Russian Cathedral, Manhattan. Then came over a score of relatives from Michigan and a delegation of the Hoboken Chapter of the Red Cross.

40,000 ASK RETURN OF DEAD

War Department Favors It—Discussed in House Committee.

WASHINGTON, Nov. 13.—The War Department has received 40,000 requests from relatives for return of the bodies of soldiers dead in France, Colonel R. W. Anderson, Assistant City Attorney of Richmond, Va., told the House Foreign Affairs Committee today.

Representative Flood, Virginia, ranking Democratic committee member, said that this had caused a "turn-about" in the policy of the War Department" and that the bodies would be returned as soon as arrangements could be made with the French Government.

A delegation from Pittsburgh, headed by T. D. Foster, also asked for return of the bodies, but no action was taken by the committee, which was considering a resolution by Representative Bland, Republican, of Indiana, for the appointment of a commission to decide the question.

TEACHERS ELECT OFFICERS.

Electoral Convention of the Council Held at High School.

The electoral convention of the Teachers' Council was held yesterday afternoon at the De Witt Clinton High School. President William J. McAuliffe said that Teachers' Councils were being organized throughout the country. A leading problem, he said, was to bring about true Americanization and to frustrate the I. W. W.

Roy Spencer Richardson was re-elected a delegate by the men teachers in the high schools. The group of elementary school Principals re-elected Frank J. Arnold of Public School 116, Brooklyn, and Matthew D. Quinn of Public School 5, Queens. They elected Miss Elizabeth Ball of Public School 18, the Bronx, to succeed Mrs. Elizabeth A. Haas. The group of assistants to Principals re-elected Anna A. De Vinne, Edward D. Stryker of Public School 90 and William Elbert of Public School 1 were re-elected by the teachers of the seventh and eighth years. Miss Harriet E. Forrett was defeated for re-election by Miss Maud Olmstead of Public School 6, Brooklyn, by a vote of 9 to 8.

The group of teachers of the first to sixth years re-elected Mary A. Aymar of Public School 47, Manhattan; Maude R. Osborne of Public School 177, Manhattan; Ellen A. McKeon of Public School 142, Brooklyn; Laura B. Holly of Public School 27, the Bronx, and Emma Cheesman of Public School 71, Queens. Helen Tracey of Public School 118, Brooklyn, was elected to succeed Laura D. Scott, who refused, on account of illness, to be a candidate. Mrs. Julia Dunne of Public School 54, Queens, was elected by the kindergarten teachers to succeed Miss B. Higgons, who resigned. William J. McAuliffe was re-elected by the groups of other public school activities.

NEW WAR RISK RULES.

Health Statements Required Three Months After Discharge for Reinstatement.

WASHINGTON, Nov. 12.—Under modification of conditions governing reinstatement of elapsed policies announced today by the War Risk Insurance Bureau, no statement as to physical condition will be required within three months after discharge from the service, but after three months a statement declaring the policyholder to be in as good health as at the time of discharge will be required, together with a written request for reinstatement and two months' premiums

THEATRE MEN URGE WAR ON SPECULATOR

Promise District Attorney to Bar Every Ticket Profiteer from Purchasing List.

WOULD REVOKE LICENSES

Managers Indorse Amending City Ordinance to Protect the Public.

Theatrical managers, in conference with District Attorney Swann and others yesterday on ways and means to protect the public from overcharges by ticket speculators, promised to bar every profiteering agency from the ticket-purchasing list. William A. Brady, announcing the desire of the theatrical men to co-operate in protecting theatregoers, said:

"I state authoritatively for the producing managers that the managers will take off of their list any speculator convicted or even arrested for violating the ordinance. We will forever keep him off the list. The stronger the ordinance is made the better we will like it."

Mr. Brady took exception to a previous statement by Assistant District Attorney Kilroe intimating that managers had profited through ticket speculation. Mr. Kilroe had based his statement on the fact that tickets he bought at a box office differed in prices for holidays and special performances. To this Mr. Brady said:

"If a manager advertises that he charges $20 for a ticket and the buyer is willing to pay that price that is his business. We are against ticket speculators because we feel that with the coming of prohibition the theatres will entertain more people, and that the theatres should be protected.

"I am sorry the United States District Attorney's office is not represented, because by enforcing the Revenue Tax act the Government could drive the illegal speculator out. On Saturday nights the tickets are sold by speculators for $10 and $15. We know it and will help prove it."

Among those at the conference were Alf Hayman, Lawrence Weber, Arthur Hammerstein, Malcolm Douglas, Sam Harris and William A. Brady, representing the Producing Managers' Association; William McBride, ticket broker; Chief Police Inspector John Daly, Commissioner of Licenses John Gilchrist, District Attorney Swann, Chief Assistant District Attorney Talley, District Attorney Kilroe, and Alderman William Collins, Chairman of the General Welfare Committee of the Board of Aldermen.

The reference of Mr. Brady to a stronger ordinance followed a suggestion by Commissioner Gilchrist that the ticket selling ordinance be amended to authorize his office, the Mayor, or any City Magistrate, to exercise discretion in suspending or revoking a license issued to an offending speculator. The Commissioner said the terms of the ordinance made it necessary, even after an offender is convicted, to apply to the Supreme Court to have the license revoked. Once revoked or suspended, he urged, no license should be reissued without the approval of the revoking power.

The theatrical managers approved such an amendment, and it was decided to ask the Board of Aldermen to enact it as soon as possible.

Another proposed amendment, offered by Mr. Talley, which would require a license for each branch office of a ticket agency, also was indorsed.

Mr. McBride and Mr. Brady suggested that Federal revenue agents should check the ticket stubs to see that the Government gets its share of the increased selling prices. This share amounts to 50 per cent. of the amount above the face value plus the 50-cent margin allowed as profit to ticket agents. Mr. Brady said a $25 box recently was sold for $100 by a speculator, and that the Government was defrauded of $37 in taxes.

"Ticket speculators are an absolute necessity and every large city has them, but in most places the speculators are better regulated than in New York," said Mr. Brady. "There is clear violation of the law by speculators any night, and I could show you twenty of them in twenty minutes. We realize things are not always going to be as prosperous as they now are, and such methods if not discontinued will kill the theatre.

"Tickets for a successful play," said Mr. Talley, "have been sold en bloc to speculators, only on condition that they buy another block for a failure."

"That exists to a very limited extent," replied Mr. Brady. "The managers will take care of that. The members of the association are five to one against it."

VOLUNTEERS PAINT CHURCH.

Mrs. Harvey O'Higgins and Other Women Work on Methodist Chapel.

Special to The New York Times.

NEW BRUNSWICK, N. J., Nov. 13.—The members of the Martinsville Country Club went into the village a few days ago to inspect a lot on which they plan to build a clubhouse. One of the things that attracted their attention was the Methodist chapel. It was their unanimous opinion that the meeting house needed painting.

The paint was bought and shortly thereafter nine women and eight men, led by Mrs. Harvey O'Higgins, wife of the author, appeared in overalls, and the work of painting the church was begun. After the building was painted the club members scrubbed the interior and washed the windows.

PRINCE SIXTUS MARRIES.

His Bride the Daughter of the Duke of Doudeauville.

PARIS, Nov. 13.—Prince Sixtus of Bourbon-Parma and Mlle. Hedwige de la Rochefoucauld, daughter of the Duke of Doudeauville and granddaughter of Prince Constantine Radziwill, were married yesterday at the Church of St. François Xavier.

Prince Sixtus is a brother of the former Empress Zita of Austria. He served in the Belgian Army during the war and was decorated by King Albert with the Grand Cordon of the Order of Leopold.

The American Ambassador, Hugh C. Wallace, Marshal Joffre, Prince and Princess George of Greece, General Berdoulat, Military Governor of Paris, and the heads of all the diplomatic missions in Paris were present at the ceremony.

Prince Felix of Bourbon-Parma, a brother of Prince Sixtus, was recently married to the Grand Duchess Charlotte of Luxemburg.

The Prince was always a favorite brother of the Empress Zita and his brother-in-law, the Emperor Charles, held him in high esteem. A letter to Prince Sixtus from the Austrian Emperor officially published in the Spring of 1918 by the French Government created a stir in political circles, making peace suggestions for an unofficial submission to France and England.

Prince Sixtus was born in 1886, being six years older than his sister, the ex-Empress Zita. Both he and his brother, Prince Felix, served in the Belgian Army and both were decorated with the War Cross by President Poincaré.

TO WED LIEUT. GWATHMEY.

Miss Edith Sneyd-Kynnersley Engaged to British Officer.

Mr. and Mrs. John Ralph Sneyd-Kynnersley of Loxley Park, Staffordshire, England, and San Francisco, Cal., are announcing simultaneously in London, San Francisco and New York, the engagement of their only daughter, Miss Edith Ralphine Sneyd-Kynnersley, to William Riddle Gwathmey, late Lieutenant in his Britannic Majesty's Royal Field Artillery, and the only son of Dr. James Taylor Gwathmey and Mrs. Gwathmey of Norfolk, Va., and New York. Miss Sneyd-Kynnersley has spent most of her life in San Francisco, occasionally visiting Loxley Park, which has been in the Sneyd-Kynnersley family since the Ninth Century, the family tracing their ancestry back to the Knight who married a daughter of Alfred the Great. Miss Sneyd-Kynnersley, during the war, did Red Cross work in San Francisco. It was during one of the family visits to England that she met her fiancé.

Mr. Gwathmey was a student at Columbia in this city and in Vanderbilt University in the South, and when the war began was in his second year at the College of Physicians and Surgeons in this city. He resigned and sailed for England, where he became a naturalized British subject, and after a year or so in training in England spent two years and two months in France and Belgium, serving first as a subaltern and then as an acting captain, and was severely wounded in action. He volunteered for service in Russia, where he went last April, serving there five months under General Maynard.

His father spent two years abroad in the medical corps. Miss Mary Taylor Gwathmey, who was at Evergreen engaged in reconstruction work with the blinded soldiers and sailors, is his sister.

Miss Batcheller a Debutante.

Mrs. Adams Batcheller of 128 East Sixty-fifth Street gave a luncheon of forty covers yesterday at the Colony Club to introduce her daughter, Miss Phyllis Batcheller. The guests were also débutantes of the season and were seated at five small tables, each decorated with different colored chrysanthemums. Among them were the Misses Louise V. Schieffelin, Renée Carhart, Margaret Monell, Harriet Taft, Olive Gwynne, Katharine M. Post, Hélène Whitehouse, Frances Mott, Katharine D. Porter, Anne Thorne, and Mary Lockwood.

Mrs. William Pitt Trimble of 993 Park Avenue will give a luncheon for thirty débutantes at the Hotel Plaza on Dec. 31.

Benefit for Kips Bay Day Nursery.

For the benefit of the Kips Bay Day Nursery a sale will be held for three days, beginning next Tuesday, at 953 Third Avenue, at Fifty-seventh Street. Mrs. William Borland is President of the nursery, and Mrs. Philip G. Bartlett is Chairman of the sale. Mrs. Douglas L. Elliman, Mrs. Albert Gallatin, Mrs. Watson B. Dickerman, Mrs. Charles W. Pierson, Mrs. Adrian V. S. Lambert, and Mrs. W. Warren Hoppin, Jr., are among those who will assist at the sale.

Walter G. Morse Dies Suddenly.

Walter G. Morse, part owner of the Hotel Wolcott, 4 West Thirty-first Street, where he lived, died yesterday after being taken ill while walking along Chambers Street. He was born in New Hampshire fifty-seven years ago and came here in 1914. For the last fortnight he had been serving on a Federal jury and was on his way to the Federal Building when stricken. Recently he had been suffering from indigestion. He was a member of the Union Club and others.

LORD BRASSEY DIES OF INJURIES AT 83

Editor of the Naval Annual Was Owner of the Famous Yacht Sunbeam.

LONDON, Wednesday, Nov. 12.—Earl Brassey, who was knocked down by a cab a few days ago, died here today from his injuries.

Earl Brassey (Thomas Allnutt Brassey) was created Earl in 1911. He retired from the West Kent Yeomanry, in which he was Lieutenant Colonel, in May, 1914.

Earl Brassey held posts in Government departments for a number of years, having been editor of the Naval Annual since 1900, Assistant Private Secretary to Earl Spencer when First Lord of the Admiralty, and Assistant Secretary to the Royal Commission on Opium in 1894. He was born March 7, 1836.

His yacht Sunbeam has been famous for many years, largely through the classic book of travel, "The Cruise of the Sunbeam," written by his first wife. In June preceding the outbreak of the world war Lord Brassey was arrested as a spy while he was out for an early morning constitutional in his dingy in Kiel Harbor. The incident was never treated seriously after his speedy release.

During the war he served on a hospital ship in spite of his age. His town house was at 24 Park Lane and his country estate, Chapelwood Manor, Nutley, Sussex. His clubs included Brooks's and the Athenaeum.

EDUCATIONAL LEGACY FAILS.

Loyal L. Smith's Residuary Estate Less Than Required $1,000,000.

A report filed in the Surrogate's Court yesterday by George J. Gillespie, as referee, awarding $100,000 to former Attorney General Thomas F. Conway for his services to the estate of Loyal L. Smith, who died in 1908, reveals, that because the residuary estate is less than $1,000,000 the young men of Mr. Smith's home county, Clinton, will not benefit from a contemplated endowment to enable them to receive an education.

Mr. Smith was a resident of New York City, but had his summer home at Plattsburg. He gave $250,000 to his brother Floyd, and directed that if the residuary estate were less than $1,000,000 the brother should receive that also. If the residue exceeded $1,000,000 the entire sum was to be used to establish the Loyal L. Smith Educational Endowment, to be controlled by the Presidents of Yale, Princeton and Cornell Universities and of Union and Williams Colleges, and the income used to provide an education for the young men of Clinton County.

The estate received a total of $3,-839,059 for its property, largely in real estate, but the transfer tax to the State was $646,391 and the decedent's debts were $850,000. About forty relatives received $10,000 each and Cordelia M. Bassett, an aunt, of Plattsburg, received $250,000 and $50,000 respectively. A total of $1,200,000 was paid out in general legacies, and there is a balance of $265,961 out of which the fee for legal services is to be paid. The referee found that the attorney had saved and earned for the estate an amount in excess of his bill. The task of administration was difficult because the decedent kept no books.

Harvard Endowment Fund $9,601,560

New subscriptions to the Harvard Endowment Fund from cities in the West and South brought their total up to $2,320,824 yesterday, making the total for the country $9,601,560. The subscribers total 9,882, of whom 2,125 in this city gave $3,305,754. The Women's Committee has raised $407,065 from seventy-six persons. The team competition will end tomorrow.

Obituary Notes.

JOHN A. ANDERSON, for many years connected with the Tiffany Studios, died suddenly last week at Havana, Cuba, where he was superintending the decoration of the President's palace. He was born in Sweden fifty-five years ago and was a pioneer settler in the Bedford Park section of the Bronx.

ALFRED WRIGHT DUXBURY, for many years manager of the New York office of the American Thread Company, died yesterday at his home in Plainfield, N. J., aged 72 years.

WILLIAM G. LAWRENCE, for nearly twenty-five years President of the Standard Fire Insurance Company of Trenton, died yesterday at Clifton Springs, N. Y., where he had gone for his health. He was 64 years old.

The Rev. JOHN BRIEN, first pastor of the Methodist Church of Sea Cliff, L. I., died yesterday in the Methodist Episcopal Hospital in Brooklyn, aged 82 years. He was born in Ireland, entered the ministry there, and came to this country fifty years ago.

JOHN KRAUSE, for many years in the employ of the Brooklyn Edison Company and a resident of that borough for thirty years, died on Tuesday at his home, 504 Court Street, aged 56 years.

Mrs. ELLA BARTLETT MOORE, wife of Philip Moore, one of the leading business men of Long Island City, died on Wednesday at her home in Astoria in her sixty-seventh year. Mrs. Moore was a daughter of the Rev. Philip Bartlett, who was pastor of Trinity Methodist Church of Astoria. She was one of the Board of Managers of the old Astoria Hospital.

WEBSTER C. ROBINSON, 60 years old, a lifelong resident of Centre Moriches, L. I., died there on Tuesday.

Dr. WILLIAM EDWIN DUNN, for twenty years a dental surgeon in Brooklyn and one of the inventors of the porcelain plate bed for artificial teeth, died on Wednesday at his residence, 160 Hanson Place, Brooklyn. He was 61 years old.

Mrs. LYDIA F. VAUGHAN, wife of Leonard N. Vaughan, a real estate broker, died from Bright's disease on Wednesday at her home, 41 Rutland Road, Brooklyn. Mrs. Vaughan was 61 years of age and was prominent in the work of the Paulmore Street Methodist Episcopal Church.

Mrs. MARY A. WALSH JOHNSTON, widow of Captain Matthias Johnston, who was a member of the Second Duryea Zouaves in the civil war, died on Tuesday at her home, 1,062 Lafayette Avenue, Brooklyn, in her sixty-eighth year.

Mrs. MAGGIE FRANCES BALDWIN, a resident of Brooklyn for half a century and wife of Henry C. Baldwin, a Director of the Long Island Safe Deposit Company, died at her home, 66 Rutland Road, Flatbush, on Tuesday of pneumonia.

The Rev. S. D. PETERSON died yesterday from the effects of an attack of indigestion at the Home for Norwegian Sailors, 45 Whitehall Street, where he had been director for several years. He was born in Norway 58 years ago.

GEORGE CHAMBERLAIN HARDING, a certified public accountant at 148 Broadway, died Wednesday of pneumonia at his home, 571 Ninth Street, Brooklyn, in his 41st year.

EDWARD H. BUEHLER, a brother of Rear Admiral William Buehler and member of an old Pennsylvania family, died Wednesday night while visiting his sister at her home in Harrisburg, Penn.

JOHN T. SHORE, organizer of the Westchester County Horticultural Society, died Wednesday after a long illness, aged 76 years. For twenty-five years he was Superintendent of John Sterling's estate at Harrison.

EZEKIEL J. GRAY, father of Dr. Herbert Gray, died yesterday at his home, 258 West Twenty-second Street, aged 70 years. Before his retirement he was in the hotel business here for many years. He was a deacon of the Calvary Baptist Church in West Fifty-seventh Street.

COUNT'S WILL FILED HERE.

Bequest of $10,000 to Providence Woman "Who Best Deserves It."

The will of Count Paul Bajnotti of Turin, Italy, who married Carrie M. Brown, daughter of Nicholas Brown of Providence, R. I., founder of Brown University, in which Count Bajnotti leaves $10,000 to the Mayor of Providence to pay the income to a worthy young woman, was offered for probate here yesterday.

The income of the trust fund to the Mayor of Providence, which is similar to funds left to Italian cities, is to be paid, on July 17 of each year "to the young lady in that city that, being 20 years old, marriageable, and a daughter of the common people, will best deserve it by her conduct and family virtues."

Confirmations.

CHOROSH.—Mr. and Mrs. William H., of 1,851 7th Av., announce the bar mitzvah of their son, Benjamin, at Temple Anshe Chesed, 5th Av. and 114th St., Saturday morning, Nov. 15. No cards.

Engaged.

NASSAU—LEVY.—Mr. and Mrs. Max Levy of 2 West 112th St., New York City, announce the betrothal of their daughter, Fay, to Dr. Joseph Mason Nassau, son of Mr. and Mrs. S. N. Nassau of San Francisco, Cal. Reception Sunday, Nov. 23, 1919, from 3 to 6 P. M., at 1,335 81st St., Brooklyn.

Married.

BURDEN—COTTON.—On Wednesday, Nov. 12, at Emanuel Church, Boston, Mass., by the Rev. Sherrard Billings, Eleanor, daughter of Mr. and Mrs. Hugh Cotton, to Chester Griswold Burden of New York.

MAUS—WITHEROP.—Tuesday noon, Nov. 11, 1919, at the Church of the Transfiguration, Frank Graham Maus to Belle Rose Witherop.

Died.

ABERT.—Hamilton Sousa, infant son of Hamilton and Helen Sousa Ebert, Age 6 hours, on Nov 12. Interment private.

ANDERSON.—Malcolm C. Brethren of ST. ALBANS LODGE, No. 58, F. and A. M., are requested to attend the funeral services of our late brother, Malcolm C. Anderson, to be held in the Brooklyn Masonic Temple Friday afternoon, Nov. 14, at 2 o'clock. Fraternally,

CHARLES A. TONSOR, Master.
W. B. BARNES, Secretary.

BRIEN—John, Nov. 13, in the Methodist Hospital, Brooklyn. Funeral services 2 P. M. Nov. 15 in the Methodist Church, Sea Cliff, L. I.

CALHOUN—At Elizabeth, N. J., Thursday, Nov. 13, 1919, William Martin, in his 76th year. Funeral services at his late residence, 815 Grove St., Elizabeth, N. J., at 2:30 P. M. Kindly omit flowers.

CANDEE.—Nov. 11, 1919, Charles A. Candee, aged 77 years. Services Stephen Merritt Chapel, 253 8th Av., near 21st St., Friday morning, 10:30 o'clock. Interment Poughkeepsie, N. Y.

COHN—Sarah, beloved wife of the late Solomon Cohn and beloved mother of Mrs. L. A. Brown, Mrs. Max Rosen, Chas. Mac and L. Dr. T. Cohn. Funeral Nov. 14 at 1 o'clock from 1,301 Madison Av. Buffalo papers please copy.

DIMOCK.—William De Wolf. Suddenly, on Nov. 12, at 114 East 60th St., William De Wolf Dimock of Dixondale, Va. Interment at Gloucester, Va., at the convenience of the family. Kindly omit flowers.

DIMOCK—SONS OF THE REVOLUTION IN THE STATE OF NEW YORK.—With regret announcement is made of the death on Nov. 12 of William De Wolf Dimock, a member of this society.

ROBERT OLYPHANT, President.

DINGHAM.—Suddenly, on Nov. 12, 1919, Annie Freeland, wife of the late George F. Dingham, in the 74th year of her age. Funeral services to be held at Trinity Church, Wall St. and Broadway, New York City, Friday, Nov. 14, at 10:30 A. M. Cleveland papers please copy.

DOUGLAS—Margaret. Services CAMPBELL FUNERAL CHURCH, Broadway and 66th St., Saturday, 2 o'clock.

DUNN.—On Wednesday, Nov. 12, 1919, Dr. William Edwin Dunn. Funeral services will be held at his late home, 160 Hanson Place, Brooklyn, on Friday, Nov. 14, at 2 P. M.

DUXBURY—At Plainfield, N. J., at his residence, 229 Franklin Place, on Nov. 13, 1919, Alfred Wright Duxbury. Funeral private.

ENNIS—On Wednesday, Nov. 12, 1919, Ephraim L. Ennis, husband of Bertha Ennis (nee Trinkaus). Funeral services will be held from the Chapel of the Central Presbyterian Church, 57th St. and Madison Av., on Saturday evening, Nov. 15th, at 8 o'clock. Relatives, friends, and members of Sagamore Lodge No. 371, F. and A. M., Amity Chapter No. 160, R. A. M., York Commandery No. 55, K. T., and Mecca Temple, A. A. O. M. S., also members of the College of Pharmacy, are invited to attend. Interment private. Please omit flowers.

GRAY—Ezekiel J. F., beloved husband of Hannah Gray and father of Dr. Herbert L. Gray, at his residence, 238 West 22d St., Nov. 13. Services Nov. 15, 1919, at 2:30 P. M. Interment Woodlawn Cemetery.

GREENBERG — Martin, Tuesday, Nov. 11, 1919, husband of Nellie, son of the late Henry and Tena Greenberg and brother of Samuel, Jacob B., Joseph, and Annie Greenthal. Funeral from his late residence, 420 Hillside Av., Jamaica, L. I., Friday, Nov. 14, 10 A. M.

GUTHRIE.—Samuel. Services CAMPBELL FUNERAL CHURCH, B'way, 66th St., Friday, 12:30 o'clock.

HARDING—On Wednesday, Nov. 12, 1919, at his home, 571 9th St., Brooklyn, George Chamberlain Harding, beloved husband of Jewell Carr and son of Colonel and Mrs. William J. Harding, in his 40th year. Funeral services at his late residence Saturday, Nov. 15, at 3 P. M. Cremation at Fresh Pond immediately after.

HARRIS—On Thursday, Nov. 13, 1919, after a short illness, William H. Harris, beloved husband of Grace Nicoll Harris. Funeral services at his late residence, No. 140 West 57th St., on Saturday, Nov. 15, at 11:30 A. M. Interment private.

HEATH—On Thursday, Nov. 13, 1919, Mary Loomis Heath, in her 71st year. Funeral services at the Marble Collegiate Chapel, 5th Av. at 29th St., on Friday, Nov. 14, at 2 P. M. Interment Kinderhook, N. Y.

Died.

HOWE.—Suddenly, on Nov. 12, at Concordville, Penn., in his 51st year, William Howe, son of Isaac P. and Emma F. Mowe. Funeral at Concordville on Saturday, Nov. 15, at 1 P. M.

JOHNSON.—On Nov. 12, 1919, at the residence of Rev. W. A. Lawton, 47 Brevoort Place Brooklyn, N. Y., Mary S. Johnson, aged 93 years, widow of Rev. Samuel S. Johnson. Services and interment at chapel, Greenfield Cmetery, Hempstead, L. I., Saturday, 3 P. M. Kindly omit flowers.

KONVALINKA.—On Thursday, Nov. 13, Elizabeth L., daughter of the late John and Eliza Konvalinka, at No. 208 Park Place, Brooklyn, N. Y. Funeral services at St. Augustine's Church, 6th Av. and Sterling Place, on Saturday morning, Nov. 15, at 9:30. Interment private. Kindly omit flowers.

KUHN.—Rita. On Wednesday, Nov. 12, after a short illness, Rita, beloved daughter of Philip and Amalie Kuhn, (nee Lowenstein.) Funeral will take place Friday, Nov. 14, 10:30 A. M., at her late residence, 49 Brownell St., Stapleton, S. I. Relatives and friends are respectfully invited.

KUMLRDANK—Nov. 13, Alvina, aged 53. Funeral from chapel Stephen Merritt Burial and Cremation Co., 161 8th Av., cor. 18th St., Sunday, 2 o'clock.

LANE—On Nov. 11, at his residence, 247 West 103d St., Frederick H. Lane. Services Friday, Nov. 14, at 1 P. M.

LEDERER.—On Thursday, Nov. 13, Charlotte Lederer. Funeral services at her late residence, 61 East 65th St., on Sunday morning, Nov. 16, 10 o'clock.

LEVY—Alexander, son of the late Joseph and Rebecca Wolff Levy; dear brother of Mrs. Charles G. Wolff and Mrs. Martin Nathan. Funeral from his late residence, 521 West 111th St., at the convenience of family.

LOBEL—Suddenly, Nov. 13, 1919, in her 62d year, Dora, wife of the late A. D. Lobel. Funeral from her late residence, Wright Av., Bayside, L. I., Sunday morning, Nov. 16, at 10:30. Interment at Beth-El Cemetery.

MAGDALIN—Elsie Caroline Magdalin, (nee Pullman,) beloved wife of Carl S. Magdalin, at her residence, Summit, N. J. Funeral services at residence of her mother, 337 East 19th St., New York, on Saturday evening, Nov. 15, at 8 P. M. Interment Sunday at 10 A. M. at Greenwood Cemetery. Funeral private.

MORSE—Suddenly, Nov. 13, Walter G., beloved husband of Elizabeth Kimbeal Morse, in his 58th year. Notice of funeral hereafter. Springfield (Mass.) papers please copy.

NIEMANN.—Grace, beloved wife of James P. Niemann, at her residence, 231 West 92d St., Tuesday afternoon. Solemn requiem mass at 11 o'clock Friday morning at Church of the Holy Name, 96th St. and Amsterdam Av.

NOONEY.—On Nov. 12, 1919, Annie Nooney, widow of Christopher Nooney. Funeral Saturday, 9:15 A. M., from her late residence, 545 West 148th, thence to St. Catherine's Church, 153d St., near Amsterdam Av. Mass 10 o'clock. Interment St. Raymond's Cemetery. Automobile cortege.

PAUL—Emil, father of Francis H. J. and Edward Paul, died at St. John's Hospital, Long Island City, Wednesday, Nov. 12. Buried from the funeral parlor of M. E. Conway & Son, 47 Jackson Av., L. I. City, Saturday, Nov. 15. Requiem mass at St. Mary's Church, L. I. City, 10:30 A. M. Interment Cavalry Cemetery.

PEPPER—Theresa, 570 City Island Av., City Island, beloved wife of Lieutenant John Pepper, 51st Precinct, Nov. 13, 1919, survived by husband and four children, Mrs. Cora Lynch, Nellie, Sadie and William. Solemn requiem mass Monday morning at 10 o'clock at St. Mary's Church Star of the Sea, City Island.

POPKIN — Leah, widow of Abraham and dearly beloved mother of Mrs. Max D. Stouer (Bertha), Mrs. Howard Rothschild (Rose), Mrs. Vincent Planco (Gussie), and Louis H. and Emanuel Popkin, departed this life Nov. 13. Funeral services at the late residence, 55 West 88th St., Friday, Nov. 14, at 2 P. M. Kindly omit flowers.

POWELL.—In New York, Nov. 10, in his 63d year, John G., beloved husband of Laura Belle Powell of Peoria, Ill., father of Mrs. Robert H. Mainzer of New York City. Interment at Peoria, Ill. Peoria papers please copy.

RAEMISCH—At her residence, 210 5th Av., Nov. 13, Amelia G., beloved mother of Mrs. Joseph S. Rizzo and Mrs. Frank H. Palmataire. Services THE FUNERAL CHURCH (Campbell Building), Broadway at 66th St., Sunday, Nov. 16, at 2 P. M. Interment private.

ROTH.—Bertha, suddenly, on Nov. 12, after a short illness, daughter of the late Elizabeth Roth and Joseph. Funeral services from her late residence, 53 Hamilton Terrace, Saturday, Nov. 15, at 11 A. M. Relatives and friends please attend.

RUDKIN—Suddenly on Nov. 13, at his residence, 850 7th Av., Joseph Albert Rudkin, in his 74th year. Funeral private. Kindly omit flowers.

RUSSELL.—Nov. 13, 1919, James T. Russell, beloved husband of Frances E. Russell. Funeral service at his late residence, 459 West 164th St., Nov. 14, at 8:30 P. M. Interment Havre De Grace, Md.

JACOB HERRLICH'S SONS
Funeral Directors—Chapel.
332 East 86 St. Lenox 6652
1903 Consource, nr. 179th. Tel. 2626 Tremont.

CIRCLE J. WINTERBOTTOM MIXTH AV. at 53d St.

John W. Lyon Oldest Established. Reasonable. 60 E. 125th St. Phone 1333 Harlem.

THE WOODLAWN CEMETERY
3244 St. by Harlem Train and by Trolley
Offices, 20 East 23d St., New York.
Lots of small size for sale.

BLOOMINGDALES CUT FLOWER SHOP,
59th St. and Lex. Ave. Open every evening and all day Sunday. Phone Plaza 5904.
Artistic floral designs, $1 up.

Flowers FOR EVERY OCCASION
In New York within the hour
In other cities our bonded representatives await wired instructions to fill your order.
PHONE PLAZA 7241 Max Schling 785 FIFTH AVE. at 60TH St.

Died.

SCANNELL.—On Nov. 12, of pneumonia, Ann McCormick Scannell, widow of the late John Scannell and mother of Mrs. James Blaine Walker of Pelham.

SCHMAHL.—Jacob, beloved husband of Amelia Knaier, 5 P. M. Nov. 13, Woodhaven, L. I. Notice of funeral hereafter.

SHANNON.—After a long illness, on Nov. 13, Rachel Porter, daughter of the late William and Rachel Shannon of Yonkers. Notice of funeral hereafter.

SMYTH.—At Union Hill, N. J., Wednesday, Nov. 12, 1919, Warne, beloved husband of Eva L. Smyth, (nee Stout,) age 49 years. Funeral services will be held Friday, Nov. 14, at 8 P. M., at his late home, 522 Fulton St., Union Hill. Relatives and friends are respectfully invited. Interment Saturday, Fairview Cemetery. Kindly omit flowers.

SPRING.—At Scarsdale, N. Y., Nov. 13, 1919, Anna Riker Spring, daughter of the late Dr. Samuel and Anna E. Spring, in her 88th year. Funeral announcement later.

STARKE.—Entered into rest Nov. 12, 1919, at her residence, 1,245 Pilmpton Av., Mary Frances Sewell, dearly beloved wife of Herry A. Starke, devoted mother of Virginia, and loving daughter of Patrick and Mary Mescall. Requiem mass at Sacred Heart Church, Highbridge, Saturday morning at 10 o'clock. Interment at St. Raymond's Cemetery. Automobile cortege.

STUART—Nov. 12, at his residence, 503 West 150th St., William C. Stuart in his 41st year. Funeral services Saturday afternoon, 1:30. Interment private.

STURCKE.—On Wednesday, Nov. 12, 1919, Adelaide Doresthea Sturcke, widow of Herman C. Sturcke, in her 91st year. Funeral service at the residence of her daughter, Mrs. James Rae Clarke, 27 Lake Av., Yonkers, N. Y., Friday, at 8 P. M. Interment Lutheran Cemetery, Saturday.

TETSUKA.—Harry Kunichi, Tuesday, Nov. 11, in his 53d year, suddenly, of pneumonia, at his residence, 556 Belvidere Av., Plainfield, N. J. Services private.

THEIL.—On Thursday, Nov. 13, after a short illness, Sam Theil, age 41, beloved husband of Stella (nee Fish), dear father of Leon and devoted brother of Rose Landau, Stella Timmendorfer, Frances Steinberg, Joseph Theil, and Sigmund Theil. Funeral Sunday at 10 A. M. from the residence of his sister, Mrs. B. Landau, 780 West End Av. Relatives, friends, and members of Emanuel Lodge, No. 654, F. and A. M., and Bathsheba, No. 16, U. O. T. S. cordially invited to attend.

WARMAN—Thomas E., suddenly, in his 71st year at the residence of his daughter, Mrs. Davison Brown, Jr., 250 West 88th St. Funeral private.

WEINGARTEN.—On Nov. 12, Lottie, beloved wife of Max and sister of Anna Shank, Rose Loewenberg, Helen, Sigmund, Ignace, Morris, and Charles Stegman.

WESTON.—Willy. Services CAMPBELL FUNERAL CHURCH, Broadway, 66th St., Friday, 11 o'clock.

WINSHIP—On Wednesday, Nov. 12, 1919, Charlotte Lawrence, wife of Leslie M. Winship of 1,356 Pacific St., Brooklyn. Funeral services will be held at the Lefferts Place Chapel, 86 Lefferts Place, near Grand Av., on Friday, Nov. 14, at 7:30 P. M. Interment at Buffalo, N. Y.

In Memoriam

HARRIOT.—In devoted memory of Martha Crozer Dawes Harriot, widow of the late Samuel Carman Harriot, 1st, passed away Nov. 14, 1901.

HENRY.—In fond memory of a beloved daughter and sister, Mary V., who departed this life, Nov. 14, 1917.
MOTHER AND SISTER.

ISAAC.—In loving memory of our father, mother, and sister, Barney and Anna Isaac, and Flora Isaac Keve. You are gone, but still with us in spirit. J. B. and P. B. Isaac, Fanny Isaac Cohen, Mary Isaac Freidell.

ROTHENBERG.—In loving memory of our dearly beloved son, Ludwig, who passed away Nov. 14, 1918.

TUCKER.—Gilman Henry, Nov. 14, 1913, and his only son, Dudley Gilman, Sergeant French Aviation Service, lost in combat with German planes, over Billy Sur Ourcq, France, July 1, 1918.
"An unspotted life is ripe old age."
"Youth that is soon perfected."

Automobile Owners find real Information and useful articles in The Sun.
New York's Great Morning Newspaper

ADVERTISEMENT.

ACCOUNTANT.

A LARGE PRINTING AND ADVERTISING ORGANIZATION, CONTROLLING SEVERAL SUBSIDIARY COMPANIES, REQUIRES AN ASSISTANT TO THE AUDITOR IN ITS GENERAL OFFICE. MUST BE A THOROUGHLY EXPERIENCED COMPETENT ACCOUNTANT WITH KNOWLEDGE OF MANUFACTURING COST ACCOUNTING.

THIS POSITION OFFERS UNUSUAL OPPORTUNITIES FOR ADVANCEMENT TO A MAN POSSESSING INITIATIVE, TACT AND ABILITY.

IN YOUR REPLY STATE AGE, QUALIFICATIONS AND SALARY EXPECTED.

ADDRESS C 873 TIMES ANNEX.

Emphasis on the Good

We hold no brief for any one style or kind of underwear except good underwear.

AMHO Body Clothing
Means Better Underwear

We make garments of silk, wool, merino, lisle, cotton, and mixtures of the same in all of the good kinds for men, women and children.

AMERICAN HOSIERY CO.
Established 1858
New Britain, Conn.

Let your wife select some of these silk shirts for you — we want to hear her marvel at the texture of the peau de soie, the simple elegance of the narrow stripes, and the painstaking precision with which the shirts are tailored.

Men will like them, but women will APPRECIATE them. 12.90 ea. including tax.

Best & Co.
Gentlemen's Haberdashery
You Never Pay More at Best's

A Rose-Petal Complexion

Smooth and velvety as the petals of a rose is the complexion aided by

Nadina Face Powder

This delicate beautifier imparts an indefinable charm — a charm which lingers in the memory. Nadina is exquisitely perfumed and is pure and refined. It adheres well, washed off, and cannot harm the most sensitive skin.

Flesh Pink, Brunette White

Nadina Face Powder is used and indorsed by discriminating women as a superior face powder. Prices refunded if not pleased.

At 50c by Dept. Stores, or if they haven't it, by mail direct.

NATIONAL TOILET COMPANY, Paris, Tenn.

PRINTING
Catalogs, Booklets
Fine Color Work
We have a large Business
Write or Wire EVERETT PRESS, INC., Boston

Cuticura At Once Soothes Skin Troubles

First bathe the affected part with Cuticura Soap and hot water. Dry and gently rub on Cuticura Ointment. This treatment not only soothes, but in most cases helps to heal distressing irritations and other skin troubles.

Soap 25c. Ointment 25 and 50c. Talcum 25c. Sold throughout the world. For sample each free address: Cuticura Laboratories, Dept. 68M, Malden, Mass. Cuticura Soap shaves without mug.

A Tribute to a Mother

BY DR. BERTHOLD A. BAER.

When I want to find out the depth of a man's character, I meet his mother.

What a blessing to have the unity and companionship of a mother.

She, better than anyone else, understands. She never falters. Her confidence in you breaks down almost unsurmountable obstacles. Her sweet smile dispels darkest clouds. Her love is your guide and your protection against ill-wishers and drawbackers.

She knows you will succeed, and you do succeed, for you could not disappoint her.

To know Frank E. Campbell, the man, you must know Melvina T. Campbell, the mother.

Though she is now 80 years young, she is still her son's friend and companion.

When roads were rough, and highlights few, she smiled and urged him on.

When success seemed far away and optimistic friends as scarce as flowers on icy fields, she smiled and urged him on.

When clouds began to drift and sunshine came, she smiled and urged him on to bigger, greater things.

And now that his is the well-earned reward for work well done, she kisses him and smiles and urges him on.

Great work can be done with the love of a good woman, with the admiration of fellow men.

And since the love you get is the love you give, I can easily understand the devotion of the dear old mother to her favorite son.

The Merchant Who Lived On "Some Day" Street

Two manufacturers made competing products and made them well. One said "I'll advertise because I want a great business." The other said "The merit of my goods will sell them for me, tho' I may advertise some day"

The first has now a nation-wide sale. The second still has a meritorious product, but few buy it. They haven't heard of it.

What street do you live on?

COLLIN ARMSTRONG, Inc.
General Advertising Agents
1463 Broadway at 42nd Street, New York
Telephone 1707 Bryant
TORONTO MONTREAL LONDON PARIS

AMERICAN TRAVEL MAKES BETTER AMERICANS

TRAVEL throughout all parts of America by Americans of every part of America makes better Americans.

Travel results in a *better understanding* of Americans by Americans of all walks in life.

More Americans are traveling today than ever before, and that is a hopeful sign for America's future.

More Americans are traveling today on

"A·B·A" American Bankers Association Cheques

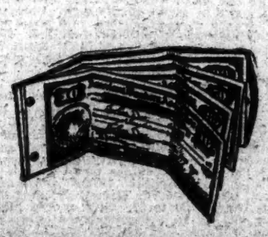

than ever before and that is a sign of intelligent appreciation of what are

the BEST funds for tourists

WHETHER you expect to travel in America or abroad, "A. B. A." Cheques will be the best funds for you—safe, convenient, comfort-promoting. You can obtain them in $10, $20, $50 and $100 denominations at most any important bank. Write for full information to Bankers Trust Company, New York.

HIMEBAUGH & BROWNE
BOOKSELLERS AND STATIONERS.

TIGER COACHES MAKE FINAL SHIFTS IN LINE IN PREPARATION FOR TUSSLE WITH THE BLUE

TWO CHANGES MADE IN PRINCETON TEAM

Keck to Play Left Tackle Against Elis—Parisette Replaced by Bigler.

JUNGLETOWN IS CONFIDENT

Students Parade During Final Workout and Plan Rousing Send-Off for Squad Today.

Special to The New York Times.

Princeton, N. J., Nov. 13.—An eleventh hour shift in the forward line as the Tigers took the field here this afternoon for the final workout before departing for New Haven tomorrow morning revealed the fact that Head Coach Bill Roper is not going to start the same eleven against the Elis that commenced against Harvard last Saturday.

There will be two changes in the make-up of the team when it trots out on the gridiron in the Yale bowl on Saturday afternoon. Stanley Keck is in first-class condition again and in this afternoon's drill resumed his old station at left tackle. This meant that a new place had to be found for Bigler, who had gone from left end to left tackle when Keck was forced from the lineup by injuries.

Davis has been displaying such a fine brand of football at left end that there was no thought of dropping him, so Parisette was taken from his berth at right tackle in favor of Bigler. This move surprised most of the knowing ones, because it has been thought that Parisette's great playing in the Harvard contest had earned him a regular job.

The lineup, as definitely decided upon for the Yale game Saturday, was announced tonight as follows:

Left End—Davis.
Left Tackle—Keck.
Left Guard—Baker.
Centre—Callahan.
Right Guard—McGraw.
Right Tackle—Bigler.
Right End—Williams.
Quarter Back—Strubing.
Left Half Back—Trimble.
Right Half Back—Wittmer.
Full Back—Garrity.

Weather Hampers Work.

A continuation of the miserable weather which has prevailed all week made a hard workout impracticable this afternoon. This means that the team is in the same plight it was in when it faced West Virginia two weeks ago, namely, that it must go through a grueling test without having had the usual preparation during the week. With the exception of yesterday's rather unsatisfactory workout, the first string men have not been called on to do any hard playing since the game with the Crimson. Roper ordered the gates flung open for this afternoon's drill and the entire undergraduate body organized into a column of squads by dancing, cheer leaders, and, led by the University Band, paraded from the campus down to University Field to see the men in action.

The 'Varsity went through a long signal drill to the tune of rattling cheers furnished by the students and popular Princeton airs supplied by the band. Whereas at this period last week the undergraduates rather expected a defeat, in reality they were disappointed at a draw, and all hands are not set on a victory for the Tiger over the Bulldog Saturday.

The team looked good this afternoon. The men went through the plays with a snap and vim which had been lacking in the earlier workouts of the week. Baker was at left guard and will start in this position Saturday. His aggressive play this week has warded off the assaults made on his position by Dickinson and Morgan, although these men will be called on to fill the bill the minute the tow-headed guard falters.

Correct Glaring Fault.

Again the forwards had a long period of tearing down the field under punts. The weakness of the team in this department was revealed in the Harvard game, but because of the time devoted to correcting the fault this week Roper looks for greatly improved play against the Elis.

The whole college turned out for the mass meeting tonight in Alexander Hall. Roper and Keene Fitzpatrick were the speakers of the evening, and after these addresses the finishing touches were put on the cheers and songs which will reverberate across the bowl on Saturday to encourage the Tiger against the Bulldog.

The players will leave Princeton at 8:25 tomorrow morning and plans have been laid for a tremendous sendoff. Arriving in New Haven at noon the men will have a light workout in the bowl in the afternoon and will then depart for Derby, where football will be forgotten until noon Saturday.

COLUMBIA SPIRITS RAISED.

Shaw and Forsyth Resume Work and May Play Tomorrow.

The befogged football situation at Columbia cleared considerably yesterday afternoon when Charlie Shaw and Ralph Forsyth, the longest holdouts on the casualty list, made an appearance on South Field. Shaw resumed his old position in the backfield but refrained from taking a part in the scrimmage between the 'Varsity and the scrubs. Forsyth, whose leg was hurt painfully in last Saturday's tussle, limited his activities to a vigorous limbering up. If his leg continues to heal with the same rapidity as in the last few days he will be in the first eleven when it faces Wesleyan tomorrow on South Field.

Forsyth's return will round out the battered line, which was nearly in full strength yesterday. Kennedy, Weinstein, Scovill, Tower, Hinch, and Modarelli were the forwards who played in the scrimmage, the last named filling in at Forsyth's position at left guard. Eccles was again at quarter back, with Moszczinski, Johnstone, and Applebaum completing the back field.

Following the example set by Coach Jim Rice's crew men in reporting in a body at South Field and giving the 'Varsity the hottest scrimmage work it has yet encountered, the grads of the Morningside institution did their bit last night by giving the team a dinner at the Columbia University Club, 4 West Forty-third Street, as a last sendoff before tomorrow's game. Prominent alumni, including members of the University Committee on Athletics and men once prominent in many sports, were present.

The dinner was part of a "beat Wesleyan" campaign that has been carried on during the last week on the campus by meetings and through the students' newspaper. Another student rally will be held at noon today, at which the cheer leaders and other prominent undergraduates will speak.

ST. PAUL'S DROPS FOOTBALL

Injury to Huber in Game Against Columbia Cubs Prompts Action.

As a result of severe injuries to one of the members of this year's team, St. Paul's School at Garden City, L. I., has decided to drop football from its list of sports. Walter R. Marsh, principal, reached a decision to that effect yesterday. Three games remained on the St. Paul's schedule for this season, with the Flushing, Horace Mann at Montclair High teams, and they will be canceled.

In a game between St. Paul's School and the Columbia University freshmen two weeks ago, Arthur Huber, right end of the schoolboy eleven, was badly hurt, and is still in the hospital at Mineola as a result. It was this accident that brought about the decision to drop the game at St. Paul's.

COLGATE WORKS LIGHTLY.

Coaches Polish Off 'Varsity for Syracuse Game Tomorrow.

Special to The New York Times.

HAMILTON, N. Y., Nov. 13.—Colgate began polishing-off work and the final preparation for Syracuse this afternoon by taking the field half an hour earlier and continuing until darkness. At that time a white ball was brought into play.

Practice was as thorough as it has been any day this season, but it was light. It consisted of every department of fundamental football that the coaches knew or could think of, and, with half a dozen old 'Varsity stars aiding, there was no man on the squad who lacked attention. While one group was falling on the ball another was tackling the dummy. Other groups went through blocking, catching, kicking, covering punts, breaking through, rushing, forward passing, and other forms until a certain standard of proficiency was reached. This was followed by a long signal drill for the three teams, including the 'Varsity. Particular attention, however, was paid to the work of the first-string men, and the entire staff at one time or another gave detailed observation and instruction to them.

Nothing in the way of a scrimmage was attempted except that a short session of dummy scrimmage was gone through in which no tackling was allowed, the men only executing their part in the play. Toward the latter part of the practice, just as the sun was disappearing behind the hills, Captain West was drawn aside for kicking practice. He got in a few placement kicks that showed swift and accurate footwork.

SYRACUSE GRIND ENDED.

Eleven Perfects Plays for Colgate Behind Closely Guarded Gates.

Special to The New York Times.

SYRACUSE, N. Y., Nov. 13.—All the hard work for the Syracuse University football eleven before the annual gridiron scrap with Colgate here on Saturday is at an end. The workout this afternoon concluded the hard grind and tomorrow afternoon only a light signal drill will be held by the men to polish off the rough edges before the biggest game on the Syracuse schedule.

It was not a grilling drill that Coach Buck O'Neill and his assistants, Chick Meehan, Bill Horr and Dr. Kallett gave to the orange-clad pigskin-chasers. After running through signals for about three-quarters of an hour, trying out every formation that is expected to be used against Harry Gamble's proteges Saturday, the men were sent through a dummy scrimmage, walking through the plays with the coaches pointing out the flaws. They were ordered to take things easy, as O'Neill was careful that no one should be injured on the eve of the contest.

That O'Neill and his assistants were pleased with the showing was evident, as they frequently complimented different players. There were few spectators in the Bowl to see the men in their work, as guards with rifles and fixed bayonets paraded around the fence and would not allow any one even to get a glimpse of what was going on inside the cement walls. Never has there been more secrecy concerning Syracuse practice than during the past week.

AMHERST CRIPPLES RETURN

Only One Regular Will Be Missing from Lineup Against Williams.

AMHERST, Mass., Nov. 13. — This week is being marked by stiff workouts for the Amherst football team in preparation for the big game with Williams on Saturday, which has been somewhat hampered by the weather, but has given the team blackboard talks followed by snappy signal drills, training the men in several new trick plays which will be used at Williamstown. A special lighting device has been installed on the field and with a phosphorescent ball the team is enabled to stage long practices daily. Coach Gettell is being aided this week by Billy Washburn, one of the best ends Amherst ever turned out, the star of the 1917 eleven and captain-elect of the 1918 team until he went into service. He will be a great aid in giving pointers to Amherst's star ends, Davison and Brisk, upon whose shoulders rests the responsibility for stopping the sensational runs of Benny Boynton, Williams's star quarter back.

Amherst's list of cripples is rapidly decreasing, and, with the exception of Clark, who sprained his ankle last week, it is probable that none of the regulars will be out of the game Saturday on account of injuries. Babe Davison of Brooklyn, who hurt his shoulder in the Wesleyan game, is in the practice every day now. Charley Vail, who has been playing a wonderful game at tackle all season, but who was hurt in practice last week and was kept out of Saturday's game, is now off the sick list and will start at his old place at right tackle, and the coach will doubtless shift Cummings to the left side of the line.

MOUNTAINEERS ON WAY.

Lineup Settled for Game Against Rutgers Tomorrow.

Special to The New York Times.

MORGANTOWN, W. Va., Nov. 13.—West Virginia's football team left here tonight for Philadelphia, which city will be reached at noon tomorrow, en route to New Brunswick, where Rutgers is to be met on Saturday. It is the Mountaineers' second Eastern invasion, and it is hoped that it will be as successful as that against Princeton two weeks ago.

The last practice was held here this afternoon and was largely taken up with explanation of new plays and perfection of old ones. The lineup that McIntyre expects to start against Rutgers is: Martin in Hager's place at end; McCue at guard in Ice's place; Bailey, at centre; Kay at right guard; Harrick and Archer at tackles; Mills at left end; Hite at quarter back; King and Lentz at half backs, and Captain Rodgers at full back. Later, Hill, Neale, Setron and Ice ran signals for a short time.

WESLEYAN IN GOOD SHAPE.

Coaches Announce Eleven's Probable Lineup Against Columbia.

Special to The New York Times.

MIDDLETOWN, Conn., Nov. 13.—Wesleyan is fast rounding into shape for her annual game with Columbia in New York on Saturday. Yesterday there was a scrimmage in which the 'Varsity scored at will on the second string and the strong freshman levens. Today the work consisted chiefly in signal drills, under the direction of Coaches Fauver and Liston. Ten Boote, with seven drop kicks already to his credit, is doing well in daily practice and hopes to increase his total against the Blue and White on Saturday.

Harman, Captain of the Red and Black, will also bear watching, because of his ability as an open field runner. The probable Wesleyan lineup follows: Newhall and Butler, ends; Anderson and Brown, tackles; Seeley and Raymer, guards; Harmon and Peck, half backs; Webb, quarter back; Boote, full back.

AGGIES READY FOR VERMONT

Former New York Schoolboys Will Play at Ebbets Field Tomorrow.

FARMINGDALE, L. I., Nov. 13.—The New York Aggies have undergone strenuous scrimmage this week in preparation for the game with Vermont at Ebbets Field Saturday. Already this season the Aggies have shown their worth by holding Rutgers to 14 to 0 and defeating the Connecticut Aggies 33 to 7. The team is composed almost entirely of players living in or in the vicinity of New York City.

Two former Erasmus Hall men, L. Clark and Wilkinson, and J. Clark, former of Manual Training High, will participate in Saturday's game.

Arrangements have been made to play Villanova at Ebbets Field Thanksgiving Day.

YALE SUBS CHOSEN FOR SATURDAY GAME

Blue Well Fortified with Second-String Material—Practice Held in Cage.

Special to The New York Times.

NEW HAVEN, Conn., Nov. 13.—The Yale football eleven went inside the baseball cage this afternoon, because of the rain. The coaches kept the players on the run for two hours with every variety of play, outside of actual scrimmaging. Forward passing was emphasized, and every variation of the toss was attempted before the squad was dismissed. Breaking through practice, general signal rehearsal, and even such place punting as was possible under the roof of the cage were tried. Jim Braden was not present, but otherwise the lineup decided upon yesterday was adhered to, and Head Coach Al Sharpe said tonight that the eleven was expected to face Princeton as indicated in the general marching orders given out from the Yale headquarters yesterday.

Donald Welles was at full back today, and Paul Crane filled Welles's position on the second team. The coaches carefully mapped out the distribution of the substitutes at tonight's meeting. They do not think that Parker Allen will be able to remain in the game longer than one-half on Saturday, and Barclay Robinson has been ordered to replace him. Ed Welles will be the second substitute end and Ed Shevlin the third. Ray Munger will be first substitute tackle, Fred Graham second, and Kenneth Hamill third. Allen Hubbard, Jr., has been selected first substitute guard, and Trippe and Zenner, second and third. Galvin will be first reserve centre, although Captain Callahan insists that he expects to play the whole game.

In the order named, Chester Laroche and Jim Neville will be the substitute quarter backs, Malcom Aldrich the substitute for Joe Neville, Howard Campbell the reserve for Bob Lay, and Donald Welles for Braden.

The coaches are still distressed at the continued rain, which has made the playing surface at the bowl a mass of slush. Although the rain ceased late tonight, the coaches insist that it is impossible for the bowl gridiron to become dry by Saturday.

In spite of the storm, no tickets were available today at the office of the Yale Football Association. Learning that speculators are violating Federal laws, the Government has sent a squad of agents here to investigate the illegal sale of pasteboards. The speculators are dealing in tickets without paying a war tax, or without signing their names to the pasteboards. Wholesale arrests are expected.

The fact that the Yale-Princeton game of Saturday will be Yale's first major college match since the war, has led to a return to Yale of more alumni than ever came to New Haven for a gridiron contest before. All of the college clubs, the hotels and boarding houses were tonight packed to their capacity. Tomorrow night there will be a reunion of Yale athletes in the "Y" Club, and the Football Association and track team management have arranged respectively for morning after-noon on Saturday.

A. R. Lyon, who had been appointed linesman of Saturday's game, has gone abroad, and notified the universities that he could not serve. Bob Maxwell of Philadelphia has been appointed referee, Dr. Carl Williams, University of Pennsylvania, umpire, and Tom Thorp of New York City field judge.

PENN MCRALE IS STRONG.

Football Team Will Probably Play Open Game Against Pittsburgh.

Special to The New York Times.

PINE VALLEY, N. J., Nov. 13.—The practice of the University of Pennsylvania football squad here this afternoon was late in starting because a number of the men had been detained for classes in Philadelphia. Several former Red and Blue stars motored down to spend the evening with the team, which already reflects a decided uplift in morale. With the exception of Lud Wray at centre, and Dieter at guard, the men are in good physical shape, Dieter will probably not start against Pitt.

From the manner in which Folwell has been building up his attack here, it is almost certain that the backfield will be Captain Bell, Derr, Brunner and Light. As mentioned, although not in dependable physical condition, playing because of his defensive ability.

The work here at the Country Club has been very light with no scrimmage. Primarily, the squad was brought here in order to get the men away from the critical influences of student body, which all through the year has taken objection to the system of the coaches in placing the men. It is conceivable that Penn will use an open attack against the mighty Pittsburghers on Franklin Field Saturday. All of the formations seen in rehearsal would lead one to make such a prediction.

ARMY LOSES STAR GUARD.

Bryan Out of Game for Season—Shifts Made in Backfield.

Special to The New York Times.

WEST POINT, N. Y., Nov. 13.—The persistent drizzle, with a sloppy gridiron to work on, impeded the Army's workout somewhat today, but the cadets floundered about in the rain and mud until darkness set in, with a much battered lineup. The 'Varsity scrimmaged against the scrubs for a full half-hour. The big team was still minus the services of Black, Bryan, McQuarrie and Schabacker, all of whom are on the hospital list.

The loss of Bryan at guard, which now seems certain, is a heavy blow to the 'Varsity. It was stated today definitely that he would be out of the lineup for the season. This narrows the competition for one of the guard positions to Breidster, Herrick, and Storck. The latter may start against Villanova on Saturday, as he has been coming fast this week.

Schabacker's place in the backfield went to Terry today, while Gregory was in again at McQuarrie's berth. With McQuarrie out, Lystad did the punting for the 'Varsity. Dodd was used at full back, but Lystad's kicking ability will undoubtedly retain for him a better hold on one of the ball-carrying back places. Dodd is a rugged, agile back, who hits a line hard, and can dodge and get away in a broken field. He is sure to be a first substitute behind the Army's line.

Swartz's work at centre on the scrubs encouraged the coaches to believe that he is a worthy relief man for Greene, the 'Varsity pivot. It was officially announced today that the Army's last home game, scheduled for Nov. 22 with Springfield Y. M. C. A. College, had been canceled. This means that during the two weeks' interval between now and Nov. 29, the date set for the Navy contest in New York, the soldiers will play but one game, that with Villanova this week-end.

FRESHMEN TEAMS READY.

Yale and Harvard Cubs to Meet In New Haven Tomorrow.

NEW HAVEN, Conn., Nov. 13.—The Yale Freshman football eleven, which meets Harvard 1923 here tomorrow, has been brought to its annual class game with Harvard with the loss of two preliminary contests, the matches with Exeter and with Princeton 1923. The Harvard game will be played here Saturday morning as a curtain-raiser to the Yale-Princeton 'Varsity contest, and the Yale eleven has made such development this week that it feels confident of victory. Both teams are fit. This year for the first time the team has had the benefit of a formal athletic director, a position created during the summer. Herman P. Olcott was appointed to it and took charge of the squad when college opened.

HARVARD HINDERED BY RAIN AND MUD

Kane Again Appears at Left End—Fisher Hopes to Start Subs Against Tufts.

Special to The New York Times.

CAMBRIDGE, Mass., Nov. 13.—If Bob Fisher, Harvard's head coach, ever catches the weather man out alone there is going to be trouble. Again today the Harvard advance was stopped by rain and bad footing, and the squad repeated yesterday's program of having a long signal drill, followed by some defensive work for the 'Varsity and the subs against the two scrub teams.

The 'Varsity is getting a good line on the Yale attack, while the substitutes, who in all probability will be called to start the Tufts game Saturday, are being shown something about how to wade into the Tufts freak shift. Coach Fisher hoped to have a little harder workout this afternoon, but the field would not permit anything except careful play.

The first team ran through its plays as it was arranged yesterday, Keith Kane was at left end and Hubbard remained at right tackle, with Havemeyer at centre and Arnold Horween in the running back field with Eddie Casey, Humphrey, and Murray. Kane's showing at end in two days has been satisfactory and there is some chance that he will play one of the wings in Steele's place, even if Desmond comes back in shape to play through all the Yale game.

Steele was at right end today, however, and is getting some thorough drilling. He developed well before playing the Tigers, and his coming in fast while Trimble swung around him for a touchdown is really all the Cambridge coaches have against him.

Havemeyer was at centre and Arnold Horween worked smoothly with Humphrey and Casey in the back field. Cambridge coaches want to win the Tufts game badly in order to retrieve their 1916 defeat, but it is doubtful whether the regular team will be started against the Medford outfit. Fisher may take one or two players to New Haven, but plans to have most of his regulars dressed to play at a moment's notice in the Tufts game, and possibly will put in all the first-string men on hand for one or two periods.

GREEN ENDS YEAR IN SNOW.

Dartmouth Holds Final Practice and Burns Tackling Dummy.

Special to The New York Times.

HANOVER, N. H., Nov. 13.—In a driving rain that turned to snow before the team was through its final workout of the year, the Dartmouth football squad put on the finishing touches this afternoon for the contest against Brown in Boston on Saturday.

This afternoon the coaches shifted Sonnenberg to Youngstrom's place at right guard, and he also did the punting for the 'Varsity, showing up the best of any of the men who have been tried since Robertson has been out of the game. There is a possibility that Sonnenberg will start in this new position with Bealey at his place at left tackle, but if Gus remains at tackle Frank Dorney will be Spears's choice for Youngstrom's place.

Sheppard played centre in place of Cunningham for a time today, as Saturday may find him in the lineup, as he has been playing a sterling game at the pivot position, and as this is his last collegiate year he may be the man to take the field against Brown at centre.

The first string back field for the most of the afternoon was Captain Cannell at quarter back, Jordan at full back, with Grundman and Thompson at the half back positions. Eckberg will undoubtedly get into the game for a time in his old place at right half back, but his injuries will not permit his playing the entire contest. Jordan is back in good form and will start the game.

STEVENS GAINS STRENGTH.

Holds Scrubs Well in Hand in Workout for N. Y. U. Game.

Stevens held secret practice for the first part of yesterday's workout, but allowed the student-body to witness the lengthy scrimmage later against team B. The signal drill consisted mainly in rehearsing those plays which were stored up for the Columbia game and held in check when the Engineers gained a decided lead. These formations will be used tomorrow against New York University, when Stevens will use all its strength to beat the local team and, consequently, claim the Metropolitan championship.

Coach Durborow expects New York University to put up a strong attack, and he continued to have his men on the defense throughout yesterday's scrimmage with the scrubs. Three backfield quartets were hurled against the 'Varsity, who stood up well against their persistent attacks.

During the scrimmage Howard opened up the cut over his right eye, which forced him out of the Columbia game, and he will be replaced at right guard by Heinen, his Brooklyn neighbor, against New York University. Deghuee, another Brooklynite, played exceptionally well during the week's practice and the coach announced that he would start tomorrow's game at full back, instead of Bajusz. Goodale was not in yesterday's scrimmage and he spent his time drop-kicking at the far end of the field. He got off several good kicks which indicated that he may beat last week's work, when he may beat last goals in the Columbia game.

RUTGERS HAS AERIAL WORK.

Sanford Drills Eleven in Stopping Forward Passing Attack.

Special to The New York Times.

NEW BRUNSWICK, N. J., Nov. 13.—With Paul Robeson, last year's All-American star, impersonating Buck Rodgers of the West Virginia team in throwing forward passes, the entire attention of the Rutgers eleven this afternoon was directed to working up a defense against this play for Saturday. Budge Garrett, the best defensive man on the eleven, has been assigned to special duty in watching Rodgers.

Alexander, the big tackle, was on the side lines today, as Sanford is taking no chances on his injured rib, but he will be ready for the game on Saturday. Storck, end, and Silker, tackle, were back from the injured list today, but it is not likely that they will be started against the Southerners, as Sanford will rely on the same lineup that beat Boston.

The 'Varsity was given the ball for a short time to try out its new offensive tactics, and French and Gardner showed great form, tearing off gain after gain.

U. S. S. TEAMS TO PLAY.

Elevens from the Pennsylvania and Nevada Meet in Brooklyn Tomorrow

Football teams representing the U. S. S. Pennsylvania and the U. S. S. Nevada will meet tomorrow afternoon at the Brooklyn Athletic Field, E. Sixteenth Street and Avenue K, to settle the championship of the Atlantic Fleet. Each team has won the championship of its own naval district, and also has defeated the championship team of an adjacent district.

The Pennsylvania eleven to date has played six games, and has finished each as victor. This eleven to date has played teams other than the naval aggregations and has given a fine account of itself. The Nevada eleven also has stood out strongly in all games to date. One of the stars of this aggregation is Martin, a former Annapolis player, who was mentioned for All-American honors in his days at the Naval Academy. Play will begin at 2 o'clock, and admission will be free.

CUE TITLE PLAY IS FAST.

Cannefax and Jackson Win in Three-Cushion Tourney.

CLEVELAND, Nov. 13.—Only 100 innings were necessary to complete tonight's games of the three-cushion billiard championship tournament of America.

R. L. Cannefax of New York defeated Tiff Denton of Kansas City, 50 to 31, in 51 innings. Clarence Jackson of Detroit, won from Byron Gillette of Buffalo, 50 to 31, in 49 innings.

Jackson scored the high run of the day with eight in the first inning.

Charles Otis of Brooklyn won from Jess Lean of Cincinnati, 50 to 24, in sixty-eight innings, in the first game of today's play in the three-cusion billiard championship tournament.

Charles McCourt of Cleveland defeated Hugh Heal of Toledo, 50 to 37 in fifty-three innings, in the second game on the card.

CUE MEN IN FINE STROKE.

Robert and Charles Steinbugler Win in N. A. A. B. P. Tourney.

Two games were played last night in the 18.2 balkline tournament for the metropolitan Class C championship which is being conducted by the National Association of Amateur Billiard Players at the National Recreation Academy in Brooklyn. In the first game, Robert Steinbugler defeated Gus Gardner, 150 to 89, and in the second Charles Steinbugler won from Frank Boyd by a score of 150 to 107.

Robert Steinbugler was in excellent stroke, scoring a high run of 31 and two other runs of 27 each, averaging 5 5-29. Gardner's high run was 12 and his average 3 2-29. Charles Steinbugler accounted for 28 in his best inning and averaged an even 5, while Boyd's best effort was 16, with an average of 3 20-29.

GREENLEAF WINS TWO MORE.

Beats Clark, 100 to 49 and 100 to 56, on Daly's Tables.

Ralph Greenleaf continued to hold a generous margin of points over George Clark as a result of their play yesterday afternoon and evening in their 1,200-point pocket billiard match at Maurice Daly's Academy. Greenleaf led, 100 to 49, in the afternoon and 100 to 56 in the evening. In the matinée performance Greenleaf scored a high run of 28, while Clark's most profitable session netted him 24 billiards.

A splendid gathering of 52 points by Greenleaf was the feature of the evening session. Greenleaf was at his best in this match, and Clark, too, exercised a clever cue. Clark's high run was 28. The day's play left the total score: Greenleaf, 800; Clark, 604.

DR. TUGGLE WINS WITH CUE.

Defeats Mayo, 200 to 179, in A. A. B. A. Tourney.

The most interesting billiards of the week at Fuller's Billiard Academy was played last night in the fifth match of the American Amateur Billiard Association's Class C tournament for the metropolitan 18.2 balkline championship. This was the fifth match brought together Dr. W. Tuggle and N. Mayo, and resulted in a well and hard earned victory for the former by a score of 200 to 179. The two players were never more than fifteen points apart during the entire progress of the match and both played excellent billiards.

Dr. Tuggle made high runs of 20 and 19, and averaged 4 in his total of 200, while Mayo scored high runs of 23 and 20 and averaged 3 21-49. These were the highest averages of the toturnament.

CLINTON MAY PLAY IN WEST.

Local High School Eleven Gets Challenge from Chicago Team.

An East vs. West schoolboy football game will be one of the final features of the 1919 season, provided a challenge received yesterday by the De Witt Clinton High School team of New York from the Englewood High School, representing the Chicago district, is accepted. Englewood asks for a game to be played at Englewood, near Chicago, the first week in December.

The decision with regard to the challenge rests with Dr. Francis H. J. Paul, Principal of De Witt Clinton School. Dr. Paul is away for a day or two and the matter will be in abeyance until his return. If the teams meet it will be the first time in ten years that eleven representing New York and Chicago have met on the gridiron.

Clinton held the championship last year of the schools of Manhattan and the Bronx and is looked upon as the sure winner of the title again this Fall. The team has already beaten the elevens from Stuyvesant, Dickinson and Concordia Prep, among others, by decisive scores, and has lost only two games—to White Plains and the New York University freshmen. Clinton defeated the Columbia freshmen, 32 to 6. The Englewood eleven occupies a similarly high position among the schoolboy elevens of the Chicago district.

SEVEN ASK REINSTATEMENT.

Four Cases from Local District to be Decided by A. A. U.

Applications for reinstatement of seven athletes will come up for consideration at the annual Amateur Athletic Union Convention which will be held in Boston Sunday and Monday. Four of the athletes who seek restoration of their amateur status are members of the Metropolitan A. A. U. The others are registered with the New England A. A. U., Southern A. A. U., and Allegheny Mountain.

In the case of one of the local athletes unfavorable action has already been taken which probably will mean a denial of his request. He is William E. Smith of the Bronx Church House, a boxer, who competed in the professional ring in 1917. Smith was called before the Metropolitan A. A. U. Registration Committee last week and, following a discussion of his case, the committee decided to recommend that the application be rejected by the National Committee.

William Jordan, a private in the army stationed at Fort Slocum, was also called before the meeting last week, but was unable to appear. The committee therefore did not take any action in his case, leaving it entirely up to the National Committee.

The other athletes of the Metropolitan A. A. U. who seek reinstatement are Grant M. Colket of the Albany High School and Victor N. Onorato of the Grace Club, a student at Columbia University. The applications of both these athletes have been recommended for approval by the National Committee.

Other athletes seeking registration are Walter Nordstrom of Boston, a pole vaulter; Patrick Burke of New Orleans, a boxer, and James Fitzgerald, well-known distance runner in this section a few years ago and residing in Akron, Ohio.

Brown Beats Matthews, 300 to 196.

Morris D. Brown, playing for 300, defeated Charles T. Matthews, playing for 200, in the Brooklyn 18.2 balkline billiard handicap tournament at the Brooklyn Billiard Academy last night. The score was 300 to 196, and the result was in doubt to the end. Both players were in good stroke, and some exceedingly pretty billiards resulted. Brown's high run was 45 and his average 7 13-14, while Matthews made a high run of 24 and averaged 4 36-40.

Frantzen Skillful with Cue.

In the three-cushion billiard tournament at Doyle's Academy Henry Frantzen and Chris Maxwell displayed a high degree of skill last night, Frantzen winning, 25 to 20, in fifty-two innings. Each of the contestants made a high run of 4. In the pocket billiard tournament at Doyle's George Barton defeated Edward Kirby, 50 to 37. Both scored high runs of 14. In a handicap match at English billiards C. Paser defeatd C. Knox, 200 to 183.

JOHNSON'S ILLNESS BLOCKS CONFERENCE

National Commission Meeting Postponed—Yankees Claim Pitcher McGraw.

August Herrmann's peace mission to this city and his efforts to bring about a settlement of the rumpus in the American League by a special meeting of the National Commission have been temporarily blocked by the illness of President Ban Johnson.

Herrmann received a long telegram from Johnson yesterday, the American League head saying that his doctor had ordered him not to leave the house for a week. Johnson stated that he realised the importance of holding a meeting of the Commission at this time and regretted his inability to attend. President Heydler of the National League is also laid up with a bad cold, and is unable to go to his office.

Chairman Herrmann was pretty well discouraged last night when he stated that the chances for a meeting of the Commission within the next week were pretty slim. He said, however, that it was likely the Commission would get together as soon as President Johnson recovered. The meeting will probably be held, however, in Cincinnati or Chicago.

The Yankees have claimed Pitcher Bob McGraw of the Boston Red Sox by the waiver route. McGraw was formerly with the New York club, but went to Boston last season. Now that the minor leagues have decided to renew relations with the majors, the Yankees will probably get several new players before they go South next Spring.

Colonel T. L. Huston, half owner of the Yankees, returned yesterday from a hunting trip at Dover Hall, Georgia. The owners of the New York club are now waiting until the thirty days expire in which President Ban Johnson may make an appeal in the Carl Mays injunction case, before taking any further action in the famous affair which has upset the tranquillity of the game.

MINORS END MEETING.

Kansas City Is Chosen for Baseball Conclave Next Year.

SPRINGFIELD, Mass., Nov. 13.—With the choice of Kansas City, Mo., as the 1920 convention city, and the transaction of considerable minor business, the annual meeting of the National Association of Professional Baseball Leagues closed today much earlier than a majority of the delegates had expected. There was keen competition for the honor of entertaining the next convention, but the central location of the Missouri city was a factor in its choice.

E. W. Dickerson of Grand Rapids was elected Class B member of the National Board of Arbitration. J. R. Tearney, President of the Western League, was advanced to Class A membership on the board. A ruling was put through regarding liens on baseball territory with the result that Hens may be exercised for only three causes: Unpaid players' salaries, debts due by one club to another, and non-payment of dues to the National Association.

A distinct feeling of relief was manifested by the minor league leaders today at having put several of the larger problems behind them. This is particularly true as regards the vexed question of renewing relations with the major leagues. The situation has been highly unsatisfactory during the last year, and in naming a committee to take up this matter the minors have put themselves in a receptive position for change. This question of resuming a national agreement includes a readjustment of the draft problem which, as it has worked out in the last year, the minors feel has been distinctly to their disadvantage.

ROW IN INTERNATIONAL.

Toronto Magnate to Oppose Re-election of Fultz to Presidency.

TORONTO, Nov. 13.—President J. J. McCaffery of the Toronto Baseball Club returned from the Minor League Association meeting at Springfield, Mass., today. He said that despite the action of the association in declaring players Riley and O'Rourke the property of the International League to revert with the Binghamton (N. Y.) franchise to Akron (Ohio,) he would not give up the players. McCaffery said he intended fighting the award to a finish at the annual meeting of the International League, and that he would oppose the re-election of David L. Fultz to the presidency.

Long Island A. L. to Meet Monday.

To elect officers and map out its athletic campaign for the season, the Long Island Athletic League will hold its annual meeting at the clubhouse of the Brooklyn A. A. Monday afternoon. The league proposes to include basket ball on its list of sports this season for the first time.

COLUMBIA LETTER MEN IN NEW CLUB

Winners of "C" in Major Sports Eligible to Membership—Officers Elected.

The new club for present and former Columbia athletes who have won their "C" was formally inaugurated yesterday at a meeting of several score of students who have earned their major sport letters. This was the first gathering of the athletes since early in 1917, when Harry A. Fisher, then graduate manager of athletics, brought about a temporary organization which was abandoned when war broke out.

Robert R. O'Loughlin, the 'Varsity crew captain of 1917, who was re-elected this Fall after his return from France, where he served as an infantry captain in the 2d Division, was elected the first President. Herbert A. Koenig, baseball pitcher, was chosen Secretary. Lester A. Danielson, graduate manager, spoke to the athletes about the 'Varsity club systems in vogue at other universities and outlined the benefits which would accrue to the college. Graduates, as well as the students who have won their letter, will be expected to show general interest in athletics, but a desirable function will be to keep enthusiasm in the sports in which they themselves were proficient at a high pitch and to interest high school and preparatory school athletes.

Danielson is to confer with the university authorities, through Frank D. Fackenthal, the Secretary, with a view to obtaining part of the Gould boathouse, the former crew quarters at 115th Street and North River, as a home for the athletes. The quarters will be remodeled somewhat, it is expected, and decorations added to make it a desirable assembly place for meetings.

Head Coach Fred Dawson of the football team also spoke and urged the athletes in college to wear their 'Varsity hats and their 'Varsity sweaters. With the Columbia "C" in evidence more and more on the campus, the effect will be beneficial to Athletics, and it will elevate the wearers where they will be regarded by men who have performed meritorious service for the university.

O'Loughlin named as the Executive Committee the following students: John Kennedy, football captain; Al Schnaars, baseball captain; Charles B. Shaw, track captain and football half back, and Tom Farrell, basketball captain. The Constitution Committee will be F. C. Bellinger, former football manager; Rex Keeder, former football player, and M. J. Bloomer, Jr., fencing captain and intercollegiate champion. Membership will be restricted to wearers of the "C," but each minor sport will be represented by its captain whether or not he won his "C" in the intercollegiate competition.

KOLBER WINS GLENCOE RUN.

Leads Hecht by Fifty Yards in Handicap Road Race.

Only fifty yards separated the first and second men to finish in the four-and-a-half-mile handicap road run of the Glencoe A. C., over on Long Island yesterday afternoon. E. Kolber was the winner, but he was forced to fight every foot of the going during the last two and a half miles to keep in front of P. Hecht, who landed second honors. Tea, who started from scratch, won the time prize, finishing in third place and establishing a mark of 25 minutes 30 seconds. Second best time was made by S. Silverstein.

The first twelve men to finish were as follows:

Name and Handicap.	Time.
1—E. Kolber (1 min.)	26:10
2—P. Hecht (3 min.)	27:35
3—M. Tea (scratch)	25:30
4—James Pinneran (4 min.)	25:00
5—S. Silverstein (45 sec.)	25:05
6—J. Haggerty (4 min.)	25:36
7—H. Mullery (30 sec.)	25:20
8—P. Harris (45 sec.)	25:30
9—L. Haggerty (4 min.)	25:40
10—James Silverdollar (3:45)	25:39
11—S. Sweeney (4 min.)	25:45
12—T. Sefarro (4 min.)	26:00

SOUTH SEEKS TITLE TILTS.

Will Enter Bid for National Wrestling and Basket Ball Tourneys.

The Southern A. A. U. will make a strong bid for the national wrestling and basket ball championship tournaments for next year at the coming annual convention of the Amateur Athletic Union in Boston. This was learned yesterday when Charles W. Street, Jr., Vice President of the Southern A. A. U. arrived in this city on his way to the annual meeting.

Mr. Street, who is Chairman of the Athletic Committee of the Birmingham, Ala., A. C., said his club was prepared to conduct the wrestling title bouts, and the Atlanta A. C., of Atlanta, Ga., was eager to promote the basket ball tournament. This tournament last year was conducted under the auspices of the Southern Pacific A. A. U.

The wrestling championships last year were conducted by the Birmingham A. C., and introduced amateur wrestling in the Alabama city for the first time.

NICKALLS MAY COACH YALE.

English Oarsman's Re-engagement Is Under Consideration.

NEW HAVEN, Conn., Nov. 13.—Guy Nickalls, who coached Yale crews from 1914 to 1917, will probably become the successor of Professor Abbott, who resigned recently as rowing mentor. Announcement has been authorized by the Yale athletic heads that Nickalls is being definitely considered. Nickalls, who is now in England, has signified his willingness to resume his position in a cablegram to Frederick Allen, Chairman of the committee, and arrangements are pending.

Nickalls, who has a world-wide reputation as oarsman and coach, was remarkably successful with his Yale eights, and the students here favor his resumption of rowing affairs. He was head coach in the Spring of 1917, but soon after war was declared, returned to England, his

PRINCETON AND YALE CLUB TEAMS WIN SQUASH MATCHES

PRINCETON CLUB IS VICTOR AT SQUASH

Defeats Harvard in Class B Match by 4 to 3—Yale Is Also a Winner.

BLANKS CRESCENT A. C.

Wearers of Blue Present a Strong Combination in Opening of Interclub Competition.

The first of the season's interclub squash tennis matches took place yesterday afternoon on the courts of the Yale Club, the Class B representatives of the Blue making a clean sweep against seven opponents from the Crescent Athletic Club, while the Princeton Club team of corresponding rank defeated Harvard by the close score of 4 to 3. The matches were held simultaneously as both Yale and Princeton were scheduled to play at home, and are at present sharing the clubhouse and squash courts at Forty-fourth Street and Vanderbilt Avenue.

For a Class B combination the Yale side yesterday looked surprisingly strong, several of its members being distinctly of Class A calibre, although not yet ranked among the top-notchers. The comparatively inexperienced Crescent players offered little resistance to this overwhelming array of talent, only one match going to three games, and the majority of the losers failing to reach double figures in their scores.

William Adams, Jr., ran into real opposition, however, when he tackled A. B. Baxter, Jr., of the Half Moon team. This encounter was the last of the day to be finished and for a time it looked as though it might spoil the cleanness of Yale's scoresheet.

A See-Saw Contest.

Adams won the opener after some good rallies, at 15—9, and was well on the way to a victory in straight games. But his rival braced in time and succeeded in tieing up the points and then squaring the match in the extr ahands at 18—15. Baxter kept up his good work in the rubber and seemed at one time a likely winner. But the greater court experience of Adams asserted itself and he pulled ahead in the closing hands for a 15—10 decision.

M. M. Sterling managed to count ten aces in each of his games against C. J. MacGuire and J. W. Ivens gave Clyde Martin, the hockey star, an interesting argument, carrying the second game to 15—12 before accepting defeat. E. J. Clapp, S. Wainwright and J. A. Victor were all easy winners, while C. T. Cooney, the football giant, took his match from H. W. Dangler by default.

Princeton ran up an early lead against Harvard when her three leading players all turned in victories, and, although the lower half of the team fared badly, L. J. Doyle's defeat of G. H. Breed, the former national amateur fencing champion, clinched the decision for the Tigers. The veteran O. D. G. Vanderbilt, returning to squash after a prolonged absence, gave an impressive display against John Munroe, the Crimson's No. 1 man, whom he defeated, 15—4, 15—7. It was a fast exhibition all the way, with court craft and a more thorough knowledge of angles giving the winner a decided edge.

E. C. Olds had far more difficulty in disposing of G. Taylor, losing the second game at 15—9, after taking the opener by the same score, but eventually putting the match to his credit with a 15—8 rubber.

The longest and most stubborn struggle of the afternoon resulted when W. S. Seaman of Harvard met George Walker, Jr., Princeton's former 'Varsity pitcher and a familiar figure on the lawn tennis courts. Seaman lost the opening game in the closest possible fashion, extra points making it 18—16 against him. He then made everything square with a well-earned win of 15—12, but found himself badly in the hole when Walker led at 9—2 in the rubber. Seaman, however, braced remarkably at this stage and gradually crept up to an even score. The game was again set to extra points when both had reached the unlucky thirteen, and after nearly two hours of steady play Seaman finally claimed the victory with a deciding total of 18—15.

Another Three-Game Encounter.

C. F. Clarkson's elimination of L. Richards, the last man on the Princeton list, was also accomplished in three games, the scores all running close, at 15—10, 13—15, 15—10. J. W. Lee gave Harvard another tally when he triumphed over J. Hoyt, 15—4, 15—11. But Dr. A. D. Mittendorf kept the Orange and Black ahead by his spectacular defeat of G. N. Richard, at 15—8, 15—10. and L. J. Doyle put the match on ice when he allowed G. H. Breed, an expert follsman, but inexperienced with the racquet, only two points in the first game and four in the second.

The Class A teams of the Metropolitan League will get under way next week. This afternoon there will be a continuation of the Princeton Club's handicap tournament, and the third round of the invitation event that is being held under the auspices of the Yale Club will be played off on Monday.

The summaries follow:

YALE (7); CRESCENT A. C. (0).

E. J. Clapp, Yale, defeated N. F. Torrance, Crescent, 15—8, 15—4; C. J. MacGuire, Yale, defeated M. M. Sterling, Crescent, 15—10, 15—10; William Adams, Jr., Yale, defeated A. B. Baxter, Jr., Crescent, 15—9, 15—18, 15—10; S. Wainwright, Yale, defeated C. W. Dingle, Crescent, 15—8, 15—4; J. A. Victor, Yale, defeated C. H. Zinn, Crescent, 15—6, 15—8; Clyde Martin, Yale, defeated J. W. Ivins, Crescent, 15—9, 15—12; C. T. Cooney, Yale, won from H. W. Dangler, Crescent, by default.

PRINCETON (4), HARVARD (3).

O. D. G. Vanderbilt, Princeton, defeated John Munroe, Harvard, 15—4, 15—7; E. C. Olds, Princeton, defeated G. Taylor, Harvard, 15—9, 9—15, 15—8; Dr. A. D. Mittendorf, Princeton, defeated G. N. Richard, Harvard, 15—8, 15—10; J. W. Lee, Harvard, defeated J. Hoyt, Princeton, 15—4, 15—11; W. S. Seaman, Harvard, defeated George Walker, Jr., 16—18, 15—12, 18—15; L. J. Doyle, Princeton, defeated G. H. Breed Harvard, 15—2, 15—4; C. F. Clarkson, Harvard, defeated L. Richards, Princeton, 15—10, 13—15, 15—10.

GOLDBERG WINS IN 2 ROUNDS

Beats Romano in N. Y. A. C. Ring —Tourney Reaches Final Round.

Metropolitan amateur boxers presented another good show at the New York Athletic Club last night in the preliminaries and semi-finals of a tournament which will be finished tomorrow evening. Sol Seeman, New York State champion at 108 pounds, by a decision over D. Gruber of the Pastime A. C., came through to the finals at the bottom weight and will meet Frank Costello, who eliminated H. Ginsburg, the fast little scrapper of the Ninety-second Street Young Men's Hebrew Association.

At 125 pounds, the winning semi-finalists were B. Embiner, also a Y. M. H. A. representative, and R. Merrill of the Brooklyn A. A., the latter stopping S. McGraph of the Glencoe A. C. in the second round.

B. Bostein and B. O'Grady proved the best of the 135-pounders. The former had to win a preliminary bout from A. McRae of the Trinity A. C., by the judges' decision, before taking on C. Tabel in the last battle of the evening, but proved strong enough to finish off his second opponent in two rounds of entertaining boxing. O'Grady's victim in the other semi-final was J. Werner of the Rutgers Gym, who lasted to the limit, but lost the decision on points.

A special bout at 118 pounds brought together L. Goldberg of the Pastime A. C., and his clubmate, J. Romano, and produced the fastest milling of the evening. Goldberg, who has been putting out his rivals in regular succession through half a dozen of the recent tournaments, kept up his remarkable record with a spectacular exhibition of clean, hard punching, and the little Italian was unable to keep up the pace for two rounds. Romano, however, although beaten, showed that he has the making of a first-class boxer, and should improve with every appearance in the ring.

A large crowd witnessed the bouts, which were held in the gymnasium of the clubhouse.

The summaries follow:

SEMI-FINALS.

108-Pound Class — Frank Costello, unattached, defeated H. Ginsburg, Ninety-second Street Y. M. H. A., 3 rounds, judges' decision; Sol Seeman, Brooklyn A. A., defeated D. Gruber, Pastime A. C., 3 rounds, judges' decision.

125-Pound Class—B. Embiner, Ninety-second Street Y. M. H. A., defeated R. Fretwell, Pastime A. C., 3 rounds, judges' decision; R. Merrill, Brooklyn A. A., defeated S. McGraph, Glencoe A. C., 2 rounds, stopped by referee.

118-Pound Special—L. Goldberg, Pastime A. C., defeated J. Romano, Pastime A. C., 2 rounds, stopped by referee.

135-Pound Class—Preliminary—B. Hostein, Ninety-second Street Y. M. H. A., defeated A. McRae, Trinity A. C., 3 rounds, judges' decision. Semi-finals—B. O'Grady, Glencoe A. C., defeated J. Werner, Rutgers Gym., 3 rounds, judges' decision; B. Bostein, Ninety-second Street Y. M. H. A., defeated C. Tabel, Y. M. C. A., 2 rounds, stopped by referee.

PASTIME ARRANGES BOUTS.

Britton, Turner, Benjamin, and Others to Box Tomorrow.

The Pastime Athletic Club will hold a smoker and boxing exhibition tomorrow evening at its clubhouse, 114 East 150th Street. Among the prominent professionals who will be present and will take part in exhibition bouts are Jack Britton, Clay Turner, Benny Volger, Joe Benjamin, and Ralph Grady.

The best of the amateurs will also appear in the ring, among them Sol Seeman of Brooklyn, who finished second in the recent trials for the international team, and Sam Lagonia, one of the stars of the home club.

Crescent A. C. Bouts.

The Crescent Athletic Club announces an amateur boxing tournament to take place at the Brooklyn club house next week, the preliminaries on Tuesday and the finals on Thursday. Bouts will be held in four classes, at 110, 120, 130, and 140 pounds, with prizes for the winner and runner-up in each class.

Entries may be made up to Monday at the clubhouse, or to B. Levine, at the headquarters of the Amateur Athletic Union, Metropolitan Branch, 290 Broadway.

Dempsey Ready for Movies.

CHICAGO, Nov. 13.—Jack Dempsey, world's heavyweight champion, will not engage in a ring contest before March, Jack Kearns, the title holder's manager, announced tonight. The champion will be engaged until that time in making a moving picture. Dempsey finished his circus engagement in Little Rock, Ark., Tuesday.

BOWIE ENTRIES.

FIRST RACE—Maiden two-year-olds; five and a half furlongs. Armistice, 116 pounds; Merk's Wen, 116; Colonel Tit, 116; †Easter Glow, 113; Back Home, 113; Escarpolette, 113; Pocatello, 116; Franc Tireur, 116; Colonel Murphy, 116; †Primitive, 113; Sea Mine, 113; Anzac, 116; ‡Gallagher, 116; Morani, 116; Rubidium, 113; Dorothy's Pet, 113. Also eligible: ‡C. S. Grason, 116. †Choos and Sommer entry. ‡Murray entry.

SECOND RACE—The Fads and Fancies Purse; fillies and mares; two-year-olds and upward; six and a half furlongs. Ormonde, 110 pounds; Duchess Lace, 107; Wood Violet, 107; Uncle's Lassie, 105; My Boots, 96; Ophelia, 110; †Cobalt Lass, 107; Jyntes, 107; Cinderella, 101; Penelope, 94; Quietude, 107; †Margery, 107; Passing Shower, 105; Violet Tip, 96. †Arthur entry.

THIRD RACE—The Inaugural Purse; all ages; seven furlongs. Franklin, 109 pounds; Ballet Dancer II., 105; Highland Lad, 107; Ralco, 96; Keen Jane, 102; †Salvestra, 110; Charlie Leydecker, 109; Pastoral Swain, 105; Irene, 104; Cinderella, 97; Marmite, 102; Penrose, 102; Turf, 107; Kallipolis, 97; St. Isidore, 107; Young Adam, 105. Also eligible: †Kashmir, 107. †Hallenbeck entry.

FOURTH RACE—The Chesapeake Purse; three-year-olds; mile; Drummond, 108 pounds; Pastoral Swain, 104; Ballet Dancer II., 101; Thistledon, 108; Sun Dial II., 104; Sesia, 104; War Zone (Imp.), 104.

FIFTH RACE—Claiming; three-year-olds and upward; mile and seventy yards. Tom McTaggart, 109 pounds; Kashmir, 100; Broom Peddler, 111; Poultney, 108; Fibroch, 102; Hauberk, 116; Grandee, 110; *Senator Crow, 98; Ground Swell, 100; *Warsaw, 111; King John, 116; *Cock o' the Main, 98; *Edith Baumann, 101.

SIXTH RACE—Claiming; three-year-olds and upward; mile and a sixteenth. N. K. Beal, 115 pounds; Poultney, 102; Vigilante, 102; Dan, 111; *Mormon Elder, 97; *Hudas Brother, 102; *Queen of the Sea, 107; *Sunny Hill, 110.

SEVENTH RACE—Claiming; three-year-olds and upward; mile and a sixteenth. Lucius, 113 pounds; Galley Head, 109; Hops, 106; Fairy Prince, 104; *Fountain Pay, 104; *(b)Handful, 104; Tit for Tat, 110; Stir Up, 109; (a)Harwood, 109; Caballo, 104; *Comancho, 104; Miss Bryn, 110; Napiol, 106; Baby Sister, 101½; Ballyconnell, 101; *Senator Frederick, 104. Also eligible: ‡Noureddin, 109. †Griffin and Bryson entry. ‡Haymaker and Holman entry.

*Apprentice allowance claimed.

Weather cloudy; track heavy.

EXTERMINATOR WINS PIMLICO CUP RACE

Kilmer Entry Shows to Advantage Over a Distance as Fall Meeting Ends.

Special to The New York Times.

BALTIMORE, Md., Nov. 13.—Showing vast improvement over his last race, W. S. Kilmer's Exterminator quite handily captured the $5,000 Pimlico Cup race at two miles and a quarter here today and sustained the belief that he is one of the best distance racers in the country. The improvement was decidedly marked because he won by four lengths from W. T. Wilkinson's Royce Rools, which slipped in ahead of Exterminator, Cudgel, and Mad Hatter last Saturday in a race at a mile and a half. Woodtrap was the only other starter today and finished last after running a good race for a mile and a half.

The cup race was the feature on the card which brought the Pimlico Autumn meeting to a close. The meeting was one of the best held here in years, as it brought together the best performers in training. Though bad weather marred the meeting to some extent, there was a clear sky for the final day, and as a result another capacity crowd turned out.

Exterminator's victory was not due so much to any sudden improvement in form as to the fact that the condition of the track and the distance favored him against this company. The track was heavy and to his liking, and Exterminator, lacking early speed, had the most strength in reserve when it came to the test at the end. Royce Rools ran a good race, but despite a light impost, he was not strong enough to plow through the heavy going for such a distance and remain up with the sturdy and long striding winner.

Mad Hatter Withdrawn.

S. C. Hildredth had named Mad Hatter for this race but withdrew him and thus took much of the interest from the race. The Hildredth horses have not fared well in Maryland and the New York sportsman decided not to send his fine racer into such a long race over the heavy track.

While Exterminator was made the favorite, Royce Rools war well played on the strength of his last victory. On that occasion Exterminator was never a contender and seemed unable to get up any speed at all. Royce Rools slipped through when the others had raced themselves out in front, and appeared to be much better than the Kilmer racer, which finished last.

Exterminator had plenty of speed for the slow pace that was set today. With Mad Hatter to keep them moving at a good clip the race might have been run differently, but as it was none of the jockeys desired to get out in front, and the horses just loped along for a mile. Woodtrap was in front coming down the stretch the first time, but Exterminator moved up in the stretch and raced with Woodtrap for a turn of the track. Royce Rools meantime was rated back by Ambrose who saved for the final rush.

Going through the back stretch for the second time Kummer made a move on Exterminator and began to draw away. Royce Rools then showed his first sign of speed and attempted to overtake the leader, but the distance had taken too much out of him, and he could not cope with a rush as he had done Saturday. Exterminator sailed along smoothly and Kummer did not even put a whip to him in the stretch. Woodtrap was outclassed and though he ran a good race while the pace was slow he could not keep up when the others began to make their run and he was quickly disposed of at the far turn.

Tippity Witchet Scores.

The star of Max Hirsch, who was one of the most successful trainers at the Pimlico meeting, was in the ascendency again today and he scored again with G. W. Loft's Tippity Witchet in the Woodberry handicap at a mile, in which Tippity Witchet took the measure of Mrs. R. A. Smith's Slippery Elm. Both horses won yesterday and displayed a liking for the condition of the track. Slipper, Elm had won with the greatest of ease while Tippity Witchet had been forced to drive to the finish in a six-furlong dash.

There were only four starters, and Dr. Johnson, which is a sprinter, dashed to the front and set a fast pace while he lasted. Slippery Elm was up close to him when the horses reached the back stretch, but Tippity Witchet, which had gone wide at the turn, began to move up and halfway through to the far turn had disposed of both Dr. Johnson and Slippery Elm. From there to the end he had all the speed in the race and when he turned into the stretch he was three lengths in front. Callahan was not of much assistance to Slippery Elm in the stretch drive, but the horse did not get up to within a length of the winner at the finish and made Sande do his best on Tippity. The aged Leochares was third, having easily disposed of Dr. Johnson some distance back.

There was something of an upset in the Caswell handicap at a mile, for two-year-olds, when J. K. L. Ross's Faisan Dore slipped down under the wire half a length in front of St. Allan and Kinnoul in the field of seven starters. Kinnoul was a very strongly played favorite, though he had never been sent over the mile route before. He is one of the best of the mud larks, but after getting him into a contending position in the back stretch Ambrose took him into the heaviest part of the track and lost three lengths before he began to make his challenge. Kinnoul did not have enough speed to carry him through the stretch.

At the head of the stretch it appeared to be a race between Kinnoul and St. Allan, but both went wide at the turn and Faisan Dore came through on the rail and disposed of both of them.

The first race was also a mile test for two-year-olds and it went to D. Tighe's Cock o' the Roost, which defeated Clarabella by a length, with Gain de Cause third.

The summaries:

FIRST RACE.

For two-year-old maidens; claiming; purse $1,781. One mile.

Horse.	Wt.	Jockey.	Odds.	Fin.
Cock o' the Roost	110	Wessler	89-10	23-10	1
Clarabella	112	Sande	11-10	8-5	2
Gain de Cause	115	Rodriguez	3-1	1-2	3
First Consul	115	Ambrose	26-1	10-1	4
Belgian Queen	107	Weiner	43-1	20-1	5
Spotless	112	Enaor	63-1	25-1	6
Bardora	112	Rice	33-5	5-2	7
Rockaree	110	Pierce	29-1	10-1	8

Mutuels paid: Cock o' the Roost, $19.80, $6.60, $3.50; Clarabella, $3.20, $2.80; Gain de Cause, $2.60.

Time—1:48.

Start good; won ridden out; place driving. Cock o' the Roost, ch. c., by Cock o' the Walk—Lida Flick; owned by D. Tighe and trained by J. E. Hewitt.

SECOND RACE.

For three-year-olds and upward; selling; purse $1,781. One mile and a sixteenth.

Horse and Age.	Wt.	Jockey.	Odds.	Fin.
*Prunes, 4	102	E. Lomas	8-1	5-4	1
Nightstick, a	113	Ludwig	3-5	1-2	2
Belario, 3	100	Lux	18-5	even	3
Cousin o' Mine, 4	102	Apel	20-1	4-1	4
D. Carnival, 3	97	Fletcher	15-1	8-1	5
*Progressive, a	102	Snyder	19-1	5-4	6
Perigourdine, 4	99	Evans	58-1	20-1	7

*Field.

Mutuels paid: Prunes (field), $21.80, $4.50, $2.50; Nightstick, $3, $2.20; Belario, $2.40.

Time—1:54 3-5.

Start good; won driving; place easily. Prunes, br. g., by Voorhees—Prestine; owned by J. T. Buckley and trained by T. E. Crest.

THIRD RACE.

The Consolation Steeplechase, for four-year-olds and upward; purse $1,500. Two miles.

Horse and Age.	Wt.	Jockey.	Odds.	Fin.
Rupica, a	135	Rush	7-2	7-20	1
Pastily, 11	132	Landry	79-1	23-1	2
Cresthill, a	135	Byers	4-1	2-1	3
Quel Bonheur, a	132	Howard	5-2	1-1	4
New Haven, a	138	Cheyne	21-1	8-1	5
Melos, 8	136	Diamond	24-1	10-1	6
Jay Bird, 4	136	Smoot	18-1	5-1	7
Northwood, a	138	Haynes	71-10	3-1	8
Algardi, 6	150	O'Connor	16-1	6-1	9

Time—4:15.

Start good; won driving; place easily. Rupica, br. g., by Rockingham—Burnt Hills; owned by Mrs. W. A. Prime and trained by C. Douglass.

FOURTH RACE.

The Pimlico Cup; for three-year-olds and upward; $5,000 added. Two miles and a quarter.

Horse and Age.	Wt.	Jockey.	Odds.	Fin.
Exterminator, 4	121	Kummer	Even	out	1
Royce Rools, 4	105	Ambrose	7-5	out	2
Woodtrap, 5	102	McCrann	6-1	out	3

Mutuels paid: Exterminator, $4.

Time—3:18 2-5.

Start good; won easily; place same. Exterminator, ch. g., by McGee—Fair Empress; owned by W. S. Kilmer and trained by H. McDaniel.

FIFTH RACE.

The Woodberry Handicap; for three-year-olds and upward; purse $1,781. One mile.

Horse and Age.	Wt.	Jockey.	Odds.	Fin.
Tippity Witchet, 4	100	Sande	51-20	1-2	1½
Slippery Elm, 6	99	Callahan	9-10	3-10	2½
Leochares, a	110	O'Brien	41-10	4-5	3
Dr. Johnson, 4	98	Pierce	23-1	8-5	4

Mutuels paid: Tippity Witchet, $7.10, $3; Slippery Elm, $2.60.

Time—1:43 1-5.

Start good; won driving; place easily. Tippity Witchet, br. g., by Broomstick—Lady Frivoles; owned by G. W. Loft and trained by Max Hirsch.

SIXTH RACE.

The Caswell Handicap; for two-year-olds; purse $1,781. One mile.

Horse.	Wt.	Jockey.	Odds.	Fin.
Faisan Dore	102	Hamlt'n	67-10	9-5	1½
St. Allan	106	Rodrig'z	97-10	77-20	2
Kinnoul	107	Ambrose	even	4-5	3
Siren Maid	102	McCrann	14-1	4-1	4
Glen Light	98	Pierce	14-1	4-1	5
Smart Guy	101	Weiner	11-1	3-1	6
My Boots	103	Callah'n	67-10	9-5	7

Mutuels paid: Faisan Dore, $15.40, $5.60, $3.10; St. Allan, $9.20, $4.20; Kinnoul, $2.50.

Time—1:46 2-5.

Start good; won driving; place same. Faisan Dore, br. c., by L'Oiseau Lyre—Dorette; owned by J. K. L. Ross and trained by H. G. Bedwell.

SEVENTH RACE.

For three-year-olds and upward; handicap; selling; purse $1,781. One mile and a half.

Horse and Age.	Wt.	Jockey.	Odds.	Fin.
Freemantle, 4	95	Callahan	5-1	6-5	1
John I. Day, 4	113	Butwell	7-5	3-5	2
Melancholia, 3	109	Enaor	8-1	even	3
Indiscreet, a	98	Wild	30-1	10-1	4
Rockpert, 5	98	Pierce	18-1	6-5	5

Mutuels paid: Freemantle, $12.40, $4.60, $2.80; John I. Day, $3.20, $2.30; Melancholia, $2.50.

Time—2:45.

Start good; won easily; place same. Freemantle, ch. g., by Free Lance—Fedalma; owned by M. E. Thompson and trained by F. McCollum.

Weather clear; track heavy.

CHANGES PLANNED IN MET. GOLF PLAY

Officials May Make Title Tournaments Open Only to Low Handicap Men.

With a view to making the metropolitan amateur golf championship a tournament restricted to really top-notch linksmen, officials of the association are working on the plans for the 1920 season. Accompanying the announcement yesterday that the annual meeting of the Metropolitan Golf Association would be held Dec. 9 at the Hotel Knickerbocker were the assurances from several officials that the tournament for the next title would bring together a better and perhaps smaller class of golfers than in the past.

Already the metropolitan amateur championship ranks next to importance among amateur golfers to the national amateur, but because the field has generally been clogged with mediocre players who cannot be expected to hold their own in the field, there are plans to set a limit on the handicap of players eligible. Although no idea has yet been entertained to issue an eligibility list, as is the case with contestants for the national title, it is more than likely that next year such a handicap allowance as nine or ten strokes will be agreed upon as high enough to permit all the really brilliant golfers of the district to compete. Possibly the limit will be made seven or eight, but there is a certainty that no more title tourneys will be held where golfers with regular allowances of twelve or fifteen or even higher will be allowed to compete against such stars as Oswald Kirkby, Gardiner White, A. L. Walker, Jr., Sam Graham, Grant Peacock and others.

An innovation will also be adopted with respect to the amateur eligibility for the Metropolitan open championship. Possibly a handicap of four or five will be regarded as high enough to permit entry for the really high-class golfers who can compete against the professionals. After the last open tourney at North Shore, on July 11, officials discussed the matter of restricting the amateurs who should be allowed to enter the fixture.

This year's annual meeting will be a return to the grand old soirees of the past, when the occasion was made an elaborate function for winding up the old year and planning for the new. Instead of holding the meeting in one of the official's offices, as was the case during the two years of the war, the delegates and any metropolitan golfers interested will gather at the Knickerbocker at 8:30 o'clock on the evening of Dec. 9, for the election of officers and other matters of business. Because of the limited field of activity during the war, it is probable that most if not all of the present officers will be holdovers for a third year. C. J. Sullivan is the President and A. H. Pogson the Secretary, and there is a feeling among the linksmen of the district that these hard workers should be retained for at least one more term.

Three applications are waiting for membership, and with a roll of more than ninety clubs already the M. G. A. looks forward to the most successful year in its history. Several clubs have made application for the amateur title tournament, and although the committeemen have made no promise it is certain that a course nearer to Times Square than Brooklawn, at Bridgeport, where the 1919 event was held, will be chosen. The North Shore links, where the open title was contested, is also regarded as a little too distant, and a closer one doubtless will be selected. Siwanoy, Apawamis, Baltusrol, and St. Albans seem to be in the fore in the competition for the honor.

COLUMBIA TO RUN RUTGERS.

Dual Race for Harriers Will Be Held at Van Cortlandt Today.

Columbia and Rutgers will clash in a cross-country run over the six-mile championship course at Van Cortlandt Park at 4 o'clock this afternoon. It will be the last meet for both teams before the intercollegiates next Saturday over the same course. The Morningside harriers will be strengthened by the reappearance of A. W. Stewart, a 'Varsity runner, who has been missing from the last two meets because of injuries. The Blue and White took a last short spin over the course yesterday afternoon.

The runners this afternoon will be as follows: Columbia — Captain Turner, Higgins, Lowenkopf, Knox, Stewart, Morgein, and Newton; Rutgers—Oxley, Eschenfelder, Barbenheim, Crane, Molineaux, Margolies, and Robbins.

Monroe Clothes
"New York Styles America" Monroe Clothes New York"

Monroe Shops —are— Overcoat Headquarters

Do you know that approximately 50,000 people daily go in and out the Woolworth Building—some crowd when you stop and think about it.

Well, just four times that many men (over 200,000) regularly visit our Upstairs Shops to buy Monroe Clothes. As a result we have to carry stock sufficient for this immense volume of business—that's why Monroe Shops are Overcoat Headquarters.

And preparing and planning months ago for this Fall's needs, before this new period of high prices and advanced production costs, enabled us to have here for you Overcoats of the finest texture, styled by the foremost designers, tailored by skilled craftsmen—at prices not only away below those asked elsewhere, but actually less than today's wholesale prices.

Come up to-day for your Winter Overcoat. There's no limit to your field for selection, and there's no doubt as to the real, tangible, visible saving that is yours, because of our economical system of selling Monroe Clothes

—direct from maker to you
—via our low rent Upstairs Shops
—in the greatest volume in America

$25. $30. $35.

Also $40, $45, $50

Direct from maker to you—via the Economy Route.

MANHATTAN
*42nd Street cor. B'way.
50 E.42nd " " Madison
Nassau " " Frankfort
5 Cortlandt" " B'way
*14th St. opp. Acad. Music
34th Street cor. B'way
59th " at Col. Circle
*125th " cor. 7th Ave.
Chrystie Street at Canal

BRONX
*Bergen Ave. at 149th St.
BROOKLYN
Court and Montague St.
*Fulton and Hoyt Streets
*587 Fulton at Flatbush
*NEWARK—151 Market Street
JERSEY CITY—
PATERSON—220 Main Street
*YONKERS—Getty Square

No Charge for Alterations

America's Largest Clothiers

Satisfaction Guaranteed

Monroe $13.50 Jr. $16.50 Clothes
Sizes 8 to 18
Two Pairs of Pants

Monroe $13.50 Jr. $16.50 Overcoats
Sizes 8 to 18

Monroe Jr. Clothes, $13.50 to $16.50. Only at Shops Marked *

Monroe Clothes
"New York Styles America" Monroe Clothes New York"

FOUNDED 1856

LIGHTENING the burden—

Some men prefer a medium or lightweight overcoat for all year around wear—less weight to carry—less cost—sufficient protection against chilly blasts.

Our showing of light and medium weight overcoats affords a broad latitude in choice of color, material, size and price.

BROKAW BROTHERS
1457-1463 BROADWAY
AT FORTY-SECOND STREET

Speculation?

Speculation? Not on your life!

There is no speculation in buying a commodity which has a definite, standardized value day in and day out, year in and year out.

There are a few *sure things* in the world, and Par-amount Shirts are one of them.

Par-amount Shirts at $1.50 and $2.00 represent sound, unfrenzied investments.

Corking good shirts to begin with, and while our guarantee doesn't make them any better—it does add to your comfort and complete satisfaction.

Satisfaction, without stint, or your money back on any purchase at Par-amount Shops.

Cordially, A. J. Gerge President

PAR-AMOUNT SHIRT SHOPS INC.

908 THIRD AVE. at 55th Street	1526 THIRD AVE. at 86th Street
2296 THIRD AVE. at 125th St., Harlem	2836 THIRD AVE. at 149th St., Bronx
100 NASSAU ST. Tribune Building	201 W. 125TH ST. at 7th Avenue
1695 BROADWAY at 55th Street	

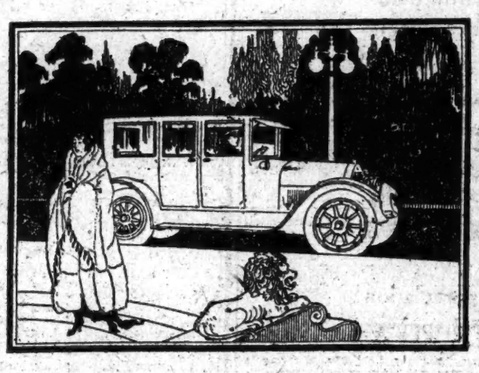

The Cadillac Sedan

FOR inbuilt quality the Cadillac Sedan meets all requirements.

This Cadillac Sedan, however, is only one of the many better types, ready for immediate delivery, which we are offering to discriminating buyers.

Schoonmaker & Jacod
1700 Broadway at 54th Street
Phone 2185-4276 Circle

PBP
An English last, full of style, in Kangaroo, Ko-Ko Tan, Brown Cordovan, Black Kid and Patent Leather.

When You Walk In Comfort

life is worth living, but when every step is torture it's a different story. Your feet are mighty sensitive, they cannot stand much abuse. Why not give them the consideration they are entitled to.

If you wear the Dr. A. Reed Cushion Shoes, your journey through life will be comfortable. Hard roads will become soft, the sting of contact will be missing, and misery will change to comfort.

Dr. A. Reed CUSHION SHOES
Now Made by
J.P. SMITH SHOE CO.
SOLD ONLY AT
1372 Broadway, at 37th Street
12 Park Place, Woolworth Bldg.
Send for Illustrated Booklet.

DISPOSE OF WHISKY UNDER INJUNCTION

Two Louisville Distilleries Begin Selling Tax-Paid Stores—Others Await Outcome.

BEER SOLD IN RHODE ISLAND

Chicago Bars Hope to be Selling Liquor in the Old Way by the End of the Week.

Special to The New York Times.

LOUISVILLE, Ky., Nov. 13.—For the first time since wartime prohibition took effect on July 1 whisky was sold openly in Louisville today without interference by the Government.

Wright & Taylor and the Brown-Forman Company, who had brought suit in the Federal Court, disposed of their tax-paid stock, taking advantage of an injunction granted today by Judge Evans restraining the Government from enforcing the provisions of the wartime prohibition act against these firms.

Wright & Taylor sold floor stock at $75 a case. The Brown-Forman Company had orders on hand and proceeded to fill them after the injunction had been granted.

The Government has pointed out that it will prosecute all who sell liquor if the Supreme Court reverses Judge Evans. The penalty is a fine of from $150 to $1,000 for each offense, and as each sale would constitute a separate offense, a staggering fine could be imposed.

Saloon-keepers have not shown any disposition to try to resume.

Judge Evans, in Federal Court, this morning granted a temporary injunction and a restraining order to prevent United States District Attorney Gregory and the Internal Revenue Collector from interfering with the sale of tax-paid whisky in the distillers' stores.

United States District Attorney Gregory immediately asked for a writ of supersedeas. This was denied. The case will be taken at once to the United States Court of Appeals at Cincinnati.

Judge Evans said:

"I am thoroughly convinced that the plaintiff is entitled to this relief in each of these cases. As to what effect it will have on persons outside I am not saying anything. It cannot have any direct effect."

United States District Attorney Gregory has announced that the Government will proceed against all who sell liquor in the event the Supreme Court reverses Judge Evans.

Saloons Open and Shut.

PROVIDENCE, Nov. 13.—Following the entry of a decree in the United States Court today enjoining Federal officers from enforcing the war prohibition law, saloons in this city and State began at once the sale of 4 per cent. beer. Outside of Providence saloonkeepers continued to sell as long as their supply at hand lasted, but in this city the Police Commission at 9 o'clock tonight notified every dealer to stop the sale of anything stronger than one-half of 1 per cent.

The commission's order stated that although the decree had been entered, the police would not allow the 4 per cent. to go on sale until after the case had been heard in the Court of Appeals in Boston.

Following the entering of the decree, Judge Brown refused to grant a supersedeas which would have acted as a stay to the enforcement of the order putting the injunction into effect.

United States District Attorney Harvey A. Baker announced that he would take an appeal to the United States Court of Appeals in Boston and it was later learned that the appeal would be entered next Tuesday.

Chicago Prepares to Sell.

CHICAGO, Nov. 13.—So certain were Chicago saloonkeepers today that Federal Judges Carpenter and Fitzhenry would decide against the wartime Prohibition and Enforcement acts that they were arranging for delivery of liquor stocks. Among liquor men it was hoped that bars would be selling liquor as of old by Saturday night.

District Attorney Clyne issued a warning that should the liquor interests be successful in the suit, profiteering in whisky would be prevented. He also declared that accepting orders for delivery of liquor conditioned on the issuance of an injunction preventing the Government from enforcing prohibition was illegal.

SUIT IS FILED IN BOSTON.

Brewers Maintain That Volstead Act is Unconstitutional.

BOSTON, Nov. 13.—The first step in an attempt to prevent enforcement in this State of the Volstead act was taken today, when the New England Brewing Company filed in the Federal Court a bill in equity, seeking a preliminary injunction restraining United States District Attorney Thomas J. Boynton and Acting Collector of Internal Revenue Andrew J. Casey from enforcing the act against them, on the ground that it is unconstitutional.

Judge George W. Anderson will give a hearing on the bill on Nov. 17.

The bill alleges that the Volstead act is unconstitutional in that it seeks to enforce and provide for national prohibition during the period which must elapse before the Eighteenth Amendment of the Constitution will become effective and because it violates the Tenth Amendment.

SAY OHIO STOPS 'DRY' LAW.

"Wets" Plan to Have Jan. 16 Canceled as the Date.

On the heels of the repudiation by the people of Ohio of the ratification of the prohibition amendment by the State Legislature it was learned yesterday that the liquor interests are planning legal steps to prevent prohibition from going into effect on Jan. 16. The "wets" will base their attack on the result of the referendum in Ohio.

It will be contended that the repudiation of the action of the State Legislature by the people of Ohio withdrew that State from the list of those ratifying the Eighteenth Amendment. The courts will be asked to set aside Jan. 16 as the date when the amendment is to go into effect on this ground. The vote in Ohio, it will be maintained, created a new situation, so that the nation had not really complied with the necessary requirements when the date was fixed for permanent prohibition.

As explained yesterday by the "wet" forces, the Eighteenth Amendment was to go into effect one year after it had been ratified by thirty-six States. The required number ratified the amendment on Jan. 16 last, following which the Secretary of State proclaimed that the law had been fulfilled and that a year from that day the amendment would go into effect. Ohio was one of the thirty-six States that ratified up to last Jan. 16.

The "wet" interests assume that if the results of the referendum are not upset in the recount it will mean that when the Secretary of State made his proclamation last Jan. 16 there were only thirty-five States which had ratified the Eighteenth Amendment.

It will undoubtedly be contended by the prohibitionists, it was asserted, that if Jan. 16, 1920, is not the exact date, then it merely remains for the State Department to set a new date a few days later, and count in Ohio's place one of the States which ratified the Eighteenth Amendment later. Some doubt was advanced as to whether it would be lawful to take this step.

It will be the endeavor of the anti-prohibitionists not only to have Jan. 16, 1920, cancelled as the date on which the Eighteenth Amendment is to go into effect, but to prevent another date from being fixed. This would put the whole thing off until after 1920. Ohio is regarded by the liquor interests as a test case, and they hope that Washington and California will follow Ohio's example. Ohio, it was stated, is the only State where national prohibition was submitted to the people, who disapproved the action of their State Legislature in ratifying it.

PALMER TO CONTINUE ENFORCING DRY LAW

Government's Course Will Not Be Changed Unless the Supreme Court Should So Decree.

WASHINGTON, Nov. 13.—Attorney General Palmer's position with respect to enforcement of war-time prohibition has in no way been altered by court decisions in Rhode Island and Kentucky, it was officially stated tonight at the Department of Justice. The Government's contention that the war-time law is valid, it was added, will be vigorously defended until final decision has been handed down by the United States Supreme Court.

While enforcement of the law is stopped in the two States, United States District Attorneys, acting on prior instructions, will proceed with prosecutions of violators in other communities, officials declared.

Department officials differed as to the results of the injunction. Some held that, during the life of the restraining order there was nothing to prevent open sale of all intoxicants as covered by the order. Others did not agree with this belief.

With regard to the effect on the constitutional amendment of the Ohio referendum overturning the Legislature's action, the Attorney General's view was said to be that action by the Ohio electorate would not change the date on which the prohibition amendment to the Constitution went into effect. Until the number of States ratifying the amendment falls below thirty-six the department will not concern itself with the changes in their identity, according to the opinion expressed by the officials of Mr. Palmer's staff.

Reports of a new attack to be made by anti-prohibitionists in an effort to stave off Constitutional prohibition have reached the Department of Justice from several sources. This assault is expected to be based on the reversal in Ohio's stand, it was said. Officials, however, said they felt sure of their ground. None believed that more than a reissuance of the proclamation of ratification could be forced, while a majority held firmly to the suggestion that so long as thirty-six States remained in the dry column the Government need take no heed of the names of the States.

TIFFANY & CO.
FIFTH AVENUE & 37TH STREET
DIAMOND, EMERALD AND SAPPHIRE RINGS

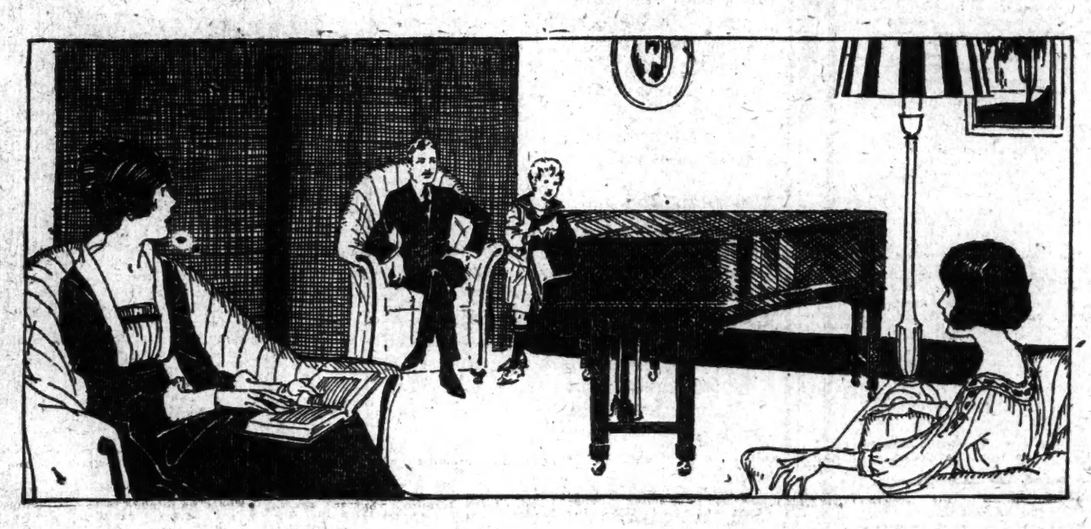

"Teaching My Children Music"
(A Letter from an Ampico Owner)

"We bought our Ampico to give our children an education in music, and it is accomplishing this purpose. They get their education with pleasure and with perfect results, instead of depending on their unguided musical instincts. With the Ampico reproductions of great classics, interpreted by master pianists, to serve them as models they are getting the best possible education and have amazed me by their progress.

"The instrument is proving a great pleasure, not only to my family, but also to those friends whom we are pleased to have enjoy it with us."

No grown-up can fully know what music means to a child—only a child holds the key to those elfin lands of child delight—the exquisite realm of a child's imagination peopled with fairy princesses and brave knights.

Children love music. A little one singing or dancing to a merry tune or listening open-eyed, to the wonder music that brings with it its picture of the fairy princess, is an exquisite thing to see. Such music is brought into the home with the Ampico and such music heard on this most wonderful of musical instruments is always ideally played, for on the Ampico one is hearing the greatest pianists in the world giving their best in the records of their playing which the Ampico provides.

The child brought up in an atmosphere of the *best music* gains an appreciation and knowledge of this, the most exquisite of the arts, that will make for happiness throughout his whole life.

Not only the children, but mother and father, the big boys and girls, will each enjoy the music that the Ampico brings into the home, for it provides music of all kinds—the splendid music of the concert stage, the life and gaiety of Broadway's musical comedy, the tender song, touching and sentimental—all these are ready to be heard and enjoyed by the whole family.

You are invited to hear the playing of such great artists as Godowsky, Levitzki, Ornstein and Rachmaninoff reproduced in the Ampico studios

The AMPICO
in the Knabe, Haines Bros. and Franklin Pianos
Uprights from $1100 Grands from $2000
The Marque Ampico, operated by foot pedals, from $850
Pianos and player pianos taken in exchange

Knabe Warerooms
Fifth Avenue at Thirty-ninth St.

TEN CENT POSTAGE

Every user of "process" form letters is compelled to spend ten cents in postage on every letter that is read.

"Ridiculous," you say. But is it, really?

Large users of "process" letters tell us that if 20% of the people who receive them actually read them, they're doing well.

Yet not one business man out of a hundred ever takes into account the postage cost of the 80% or more that are never read.

It means just this: FOUR STAMPS ARE THROWN AWAY THAT ONE MAY DO ITS DUTY! Four letterheads and envelopes are wasted that one letter may be read. This is a waste of *eighty per cent.* of your good material.

The possible business that might have been secured from the eighty per cent. that don't read process or imitation letters probably means a loss that is greater than the postage loss, and that's big enough.

There is a way, however, where the little 2c stamp can be made to do 100% work—and that's by writing letters that will be read. The letters you dictate individually are read—and all the letters you send out by hundreds or thousands can be made just as distinctive.

Just two ways to produce such letters: Either you can hire a lot of typists to pound them out by hand (and mount up to a tremendous overhead) or you can install the HOOVEN Automatic Typewriter in your office and let it produce genuine typewritten letters better than hand-typists can do, and at from one-fourth to one-sixteenth the cost!

The HOOVEN Automatic Typewriter is simply a typewriter, electrically operated, that, by means of a paper stencil, does actual typewriting at tremendous speed. Your typist can operate it and do other work besides. As a time and money-saving device it is without an equal. Yet its greatest value is as a *money-maker.*

The chances are that you paid in wasted postage this year more than one or more HOOVENS would cost. And the business you didn't get with letters may have been a larger loss than the postage.

There's a HOOVEN representative, trained in mail problems, ready to tell you what the HOOVEN can and can not do in your business.

Why not get in touch with the nearest HOOVEN office now?

THE HOOVEN AUTOMATIC TYPEWRITER
387 Fourth Ave., 'Phone Madison Square 5720, N. Y. City

OFFICES:

220 Devonshire St.,	Boston, Mass.
417 South Dearborn St.,	Chicago, Ill.
1037 Walnut St.,	Philadelphia, Pa.
Southern Building,	Washington, D. C.
928 Empire Building,	Atlanta, Ga.
85 Washington Boulevard,	Detroit, Mich.
Factory, Hamilton, O.	

PRESIDENT ENJOYS CHAT WITH PRINCE

Visitor Finds Mr. Wilson Propped Up in Old Bed Where King Edward Slept.

THEIR CONVERSATION GAY

Trip to Mount Vernon and Decoration of War Veterans Other Features of the Prince's Day.

ALEXANDRA SENDS MESSAGE

President's Reply Says He Is "Steadily Improving" and That Prince's Welcome "Is from the Heart."

Special to The New York Times.

WASHINGTON, Nov. 13.—One of the most cheerful twenty minutes which President Wilson has spent since his illness he enjoyed late today when the Prince of Wales called upon him at the White House. In describing the visit afterwards, Rear Admiral Cary T. Grayson, the President's personal physician, said the two had a "fine old time."

President Wilson sat propped up in a great, old-fashioned bed, in which not only Abraham Lincoln had slept, but in which the Prince's grandfather, Edward VII., had reposed when he visited this country nearly sixty years ago. Even before Prince Edward knew of this his attention was attracted by the great mahogany bed, with its towering headboard. He kept talking about it to the President.

The President and his boyish caller laughed and joked the entire time, and Dr. Grayson said afterwards there was no doubt that the visit put the President in splendid humor. President Wilson asked many questions about King George, Queen Mary, and Queen Alexandra, whom he had visited in London early this year. The Prince brought the President many personal messages from the royal family.

Prince Edward displayed genuine enthusiasm over his visit to the United States. He talked with the same boyish charm and lack of affectation that has made so many friends for him here in Washington. Mrs. Wilson and Admiral Grayson remained in the room during the visit, and the Prince also included them in the conversation. Both are friends dating back to the days of the President's visit to London.

It was learned today that when the Prince first arrived in Washington the President sent him one of his books with the President's signature and an inscription. The Prince today expressed appreciation for this gift.

The royal visitor was at the White House about forty minutes in all, half of which time he spent at the President's bedside. The other half of his time was spent in an informal tea with Mrs. Wilson and Miss Margaret Wilson and Mrs. Francis B. Sayre, daughters of the President. Only two members of his personal staff, Admiral Halsey and Captain Lord Claude Hamilton, accompanied him to the White House.

The Prince had not long returned from Mount Vernon when he arrived at the White House. He went to Mount Vernon about 2:30 o'clock in the afternoon, and laid a wreath upon the tomb of George Washington. In the corner of the vault stood a wreath which Edward VII., the Prince's grandfather, had left there nearly sixty years ago. He planted a tree in the grounds.

Vice President Marshall accompanied the Prince to Mount Vernon and escorted him through the house. Here the Prince was introduced to two old ladies, who recalled his grandfather's visit to the historic place. Like other distinguished visitors, the Prince wrote his name in the register.

Early in the forenoon Prince Edward bestowed decorations upon a large number of American officers, enlisted men and nurses. This ceremony took place at the Belmont home, where the Prince and his party are staying. The decorations were laid upon a marble table, and each officer and enlisted man came forward, while the Prince either pinned the order upon his breast or placed the ribbon carrying the decoration about his neck. Scores of diplomats and other distinguished visitors were present. Eight or ten air pilots who were decorated had served with the British forces.

The Prince lunched with his staff at the Belmont house. Tonight he attended a dinner at the British Embassy, and a reception followed.

After the embassy reception the Prince, with members of his staff, attended a small dance given by the Speaker and Mrs. Gillett at the Country Club. Here the guests were chiefly young people, contemporaries of the daughters of the hostess, and the younger diplomatic corps.

President Wilson sent a cablegram today to Dowager Queen Alexandra of England saying his health was steadily improving, in reply to one from the Queen thanking him for receiving her grandson, the Prince of Wales, and expressing the hope that his rest would give him "fresh strength and health for the future."

Queen Alexandra's message and the President's reply follow:

President Wilson, Washington.

I do hope with all my heart that you are feeling stronger now and that rest after your wonderful work for the benefit of the whole world has given you fresh strength and health for the future. I am so glad you were able to spare a moment to see my precious grandson, and with kindest remebrance to your wife.

ALEXANDRA.

Her Majesty, Queen Alexandra.

Your Majesty's message gave Mrs. Wilson and me a great deal of pleasure. The welcome accorded your grandson here is from the heart. I am happy to say I am steadily improving, and Mrs. Wilson and I shall always hope to renew the friendship so delightfully begun. We unite in the most cordial messages and in thanking you for your thought of us.

WOODROW WILSON.

Tomorrow the Prince of Wales goes to Annapolis, returning to Washington in the evening, when his official visit ends.

The Prince at Mount Vernon.

WASHINGTON, Nov. 13.—The Prince of Wales was accompanied to Mount Vernon today by Vice President Marshall and Secretary Lansing, and he seemed to enjoy thoroughly the drive through the Autumn-tinted Virginia woods with the sun shining for the first time since he entered the United States.

Arriving at the entrance of the grounds of the Washington mansion, Prince Edward passed through a long lane of infantrymen at "present arms" on his way to the tomb. He remained there only a few minutes and passed on to the Washington mansion.

Examining the relics within the mansion, the Prince showed both a youthful curiosity and a student's interest and was particularly attracted by a photograph taken of his grandfather when he visited Mount Vernon. Looking at the photograph closely, the Prince remarked:

"I see grandfather wore a plug hat. I wonder if I should have done the same?"

The Prince signed the register beneath the names of King Albert, Queen Elisabeth, and the Duke of Brabant.

The Prince will conclude his visit in Washington tomorrow with a call on Mrs. Marshall, wife of the Vice President, who has been unable to attend the functions given in the royal visitor's honor because of illness.

Sir Robert Borden, Premier of Canada, who has been at White Sulphur Springs, W. Va., recuperating from a recent illness, arrived in Washington during the day to greet the Prince. The Premier attended the dinner at the British Embassy tonight and the reception which followed.

DINNER TO BRITISH OFFICERS.

Mayor's Committee Will Entertain Them—Many Races to Greet Prince

Officers of H. M. S Renown and H. M. S. Constance, the warships escorting the Prince of Wales, will be the guests tonight of Rodman Wanamaker, Chairman of the Mayor's Committee on Reception to Distinguished Guests, at a dinner in the Ritz-Carlton. The Constance is expected to anchor this morning near the Renown in the Hudson off Eighty-third Street.

General T. Coleman du Pont, Chairman of the Interracial Council, 120 Broadway, announced last night that representatives of thirty races in the United States will assemble on the Renown next Tuesday afternoon to pay their respects to the Prince. The plan to present a "cross-cut" of American life to the Prince was arranged by the Committee on International Affairs, of which Mrs. David Dumsey is Chairman.

The party to go aboard the Renown, which is now the Prince's home while here, will be limited to seventy-five persons, including two leading representatives from each of the racial groups and members of the Executive Committee of the council.

WILSON PLANNING MESSAGE

He Will Probably Begin Work on It in a Few Days.

WASHINGTON, Nov. 13.—President Wilson is giving some thought now to his annual message to Congress next month, it was said at the White House.

He probably will begin actual work on it within a few days, but whether he will write it himself or dictate it to a stenographer will depend upon the condition of his health.

BILL TO FREE ASTOR OF SEAT IN LORDS

Measure to be Presented in Parliament Following His Efforts to Stay in Commons.

Copyright, 1919, by The New York Times Company.
Special Cable to THE NEW YORK TIMES.

LONDON, Nov. 13.—Following the recent report that Lord Astor had invoked the highest authorities in an effort to secure the removal of the political disability which prevented him as a Peer from sitting in the House of Commons, it is now stated that a bill is about to be presented to Parliament by several private members with the object of obviating the necessity of Lord Astor taking his seat in the House of Lords.

4 BY-ELECTIONS IN ENGLAND

Most Important Is in Plymouth Saturday, with Lady Astor.

LONDON, Nov. 13.—Four Parliamentary by-elections are to be held this week, the most important of which will take place at Plymouth Saturday, with Lady Astor, wife of the new Viscount Astor, as Unionist candidate, against W. T. Gay, Laborite, and Isaac Foot, Liberal.

Today balloting took place at Chesterle-Street, Durham County, where John Lawson, Laborite, and David Gilmour, National Democrat, contested the seat. Tomorrow at South Croydon there will be a contest between Sir Allan Smith, Coalition Unionist, and Howard Houlder, Liberal, and on Saturday at Isle Thanet, Kent, between Esmond Harmsworth, Unionist, and Captain A. J. West, Liberal.

The results in the elections will be announced in a fortnight.

FIUME NOW GETS FOOD

Commercial Relations With the Outside World Has Begun.

FIUME, Nov. 12 (Associated Press).—Food is now passing to Fiume regularly over the railway from Trieste. Commercial relations with the outside world have begun. The opening of sea traffic, which is expected, has caused resumption of work in the harbor, as well as in some Fiume industries which have been tied up during the occupation by the forces of Gabriele d' Annunzio.

Efforts are being made by the d'Annunzio command to stabilize the currency. All old Hungarian money has been called in and money which does not bear the Fiume mark will be invalidated. Money has been pouring in from all parts of Italy. It has been used to pay the soldiers and to keep up the d'Annunzio organization. It also has been distributed to the unemployed to allay unrest.

Relaxation of the blockade by land and sea is expected to relieve the situation.

SEARCH BAGGAGE OF SLAIN.

Soldiers Threaten to Mob Man Fined $100 for Act.

Convicted of searching the baggage of soldiers whose bodies were brought to this country on the funeral ship Lake Daraga, with a view to theft, Meyer Fayerman of 164 Broome Street, Manhattan, was fined $100 in the Hoboken Police Court yesterday by Recorder Carsten.

After Fayerman had paid his fine and left the court the police had to protect him from indignant ex-service men.

Hoover Is Guest of Fellow-Alumni.

Herbert C. Hoover was the guest of honor last night at a reception of the Leland Stanford Junior University Club of New York, at the Hotel Majestic. Mr. Hoover, who was graduated from the university in 1895, spoke on the needs of an increased university endowment. President Ray Lyman Wilbur of the Leland Stanford Junior University also spoke.

HUGE OPERA HOUSE PLANNED FOR BERLIN

Tamini Promises an Enterprise on a Grander Scale Than Any Yet Known.

INTERNATIONAL IN SCOPE

Not Much Is Expected of the Old German Royal Opera Under the Present Government.

Copyright, 1919, by The New York Times Company.
Special Cable to THE NEW YORK TIMES.

BERLIN, Nov. 12.—Despite the pessimistic view of many business men and politicians regarding Germany's future, there are numerous capitalists, German and foreign, especially Swiss and Dutch, who firmly believe in Germany's speedy revival, and are willing to back their optimism with hard cash. It is surprising how many new theatrical enterprises on a much grander style than anything known here are planned or already building; for instance, Professor Reinhardt's new theatre containing 5,000 seats, costing many million marks, which are principally furnished by foreign capitalists, believing Berlin will become the centre of Continental Europe.

Greater even than Reinhardt's is Otto Tamini's new operatic enterprise for which the present Opera Comique corner at Friedrichstrasse and Weidendam, the site of the Hotel Belvedere and several other adjacent buildings have been already purchased. This immense plot, situated close to the new Friedrichstrasse railway station, will be covered by a monumental theatrical building which it is proposed shall be named the "International Opera House." Otto Tamini, a tenor who is well known to New Yorkers, is the soul of this enterprise, and already has invested a large part of his fortune.

The house will be built on plans of the Metropolitan Opera House, only larger, containing a roof garden, restaurants, ballrooms, and exhibition hall. Tamini, who personally supervises the whole scheme, is determined that all his experience gained in the principal houses of the world shall be employed to advantage in this new international opera house which is to be technical and artistic perfection. It will be the home of all kinds of arts that require large apparatus and a grand house for performance, and it will be truly international, catering to German and Italian opera, Russian ballet, French and American vaudeville, classical dancing, &c. The enterprise will require 15,000,000 marks, more than half of which has been subscribed in Switzerland and Holland.

Most of the German subscribers are Prussian Junkers and South German noblemen which circumstance lends to the whole scheme a suspicion of reactionary spirit. Tamini's friends, however, declare politics has nothing to do with it and explain that the Junkers merely are seeking a good investment for the money accumulated during the war. Tamini, like many eminent singers, considers the old Royal Opera, now the State Opera, no serious competition, it being impossible to conduct an art enterprise successfully on Socialist lines. Jadlowker thought so too and refused to undertake the management. Anyhow the Royal Opera House is old and antiquated and could hardly compete with Tamini's modernized house which is to be art's last word. Tamini's is supposed to possess great managerial qualities, being the son of a banker and a bank employe himself until Lilly Lehmann persuaded him to try opera.

FEAR CROP LOSSES SPELL CATASTROPHE

Large Percentage of Potatoes, Beets, and Turnips Unharvested in Germany.

By GEORGE RENWICK.

Copyright, 1919, by The New York Times Company.
Special Cable to THE NEW YORK TIMES.

LONDON, Nov. 12. — Does Germany stand before a food crisis which will probably reduce the country during the course of the Winter to a condition similar to that in Austria? Figures just issued by the Prussian Statistical Office are serious enough, but the early Winter which holds the fatherland snow and frost bound makes the situation such that it must be described as one in which a catastrophe is approaching.

The Prussian Statistical Office declares the potato crop is 12.3 per cent. less than last year, turnips 17.3 per cent. less, and sugar beets 31.2 per cent. less. That, of course, is an estimate of the crops as they lie in the ground, but the tremendous damage done by the frost to a great percentage of the potatoes, &c., which have not yet been lifted, owing largely to the lack of labor, and to hundreds of thousands of tons which were left standing on railway wagons on account of the bad condition of transport, makes the position loom infinitely worse.

The Government authorities in Dresden report that practically the whole potato crop in the high-lying districts is still in the ground, while in the lowlands large quantities still have to be gathered in. Of the other root crops about two-thirds must be regarded as lost. In East Prussia the Chamber of Agriculture estimates the loss through frost and the lack of agricultural labor at a million tons of potatoes and about 25 per cent. of the other root crops. In West Prussia only three-quarters of the potato crop has been saved, while turnips, &c., have not been brought in to any large extent.

Silesia reports a similar state of affairs, and conditions in Pomerania are very little better. A report from Mecklenburg states that the crops vary between one-half and one-third of the normal. Similar gloomy statements come from other districts. The farmers complain that the laborers are demanding impossible wages, and those who were engaged some time ago mostly disappeared when the wintry weather supervened. Add to all the prospect that during the Winter the transport facilities will be extremely poor, and it looks certain that the Winter months will be tragic for the great masses of the people. Nor is that all. The farmers will certainly hold up what crops they will have gathered already. They are shouting out for higher potato prices, and stronger Governments than the present one have stood powerless while he landed interests thus waged economic war on the towns.

Four Die from Sleeping Sickness.

WINNIPEG, Nov. 13.—Ten cases of sleeping sickness, in four instances fatal, have been reported here within the last few days. Two of the deaths occurred today.

Says Union Firemen Menace Jersey City; Transfers to End "Bolshevism" Begun

Public Service Commissioner F. X. O'Brien of Jersey City began yesterday a sweeping reorganization of the Fire Department, which he declared had become demoralized, since it became unionized a short time ago, to such an extent that it was becoming a menace to the city.

Not only did Mr. O'Brien transfer ninety-seven men, admittedly with the intention in many instances of punishing them, but he restored fire drills as a disciplinary measure, threatened a wholesale shakeup of some 200 to 300 men unless there was quick reform, asserted that some of the leaders in insubordination would be tried and dismissed and proclaimed his determination to replace practically the whole force with ex-service men, rather than permit it to become "Bolshevik."

In all, the Commissioner transferred eight Captains and six Lieutenants.

"I certainly do not intend to countenance any Bolshevik methods in the Fire Department," Commissioner O'Brien said, "and I feel that the people of this city will support me in this attitude. Insubordination, carelessness, and indifference in the Fire Department are evil things, and it is my intention to eradicate them, even should it be necessary to organize a practically new Fire Department to accomplish the task.

"A demoralized Fire Department is a serious menace to any city, and I do not intend to let that condition exist in Jersey City, even if I have to offend all the 'slackers.'

"The shirkers will have to get out. There are many ex-service men in the city who would be glad to get jobs in the Fire Department and who would make most efficient firemen."

The Commissioner said there were a number of loyal, efficient men in the department who deserved praise for "resisting the evil influences of those who would place the department on a plane with Bolshevik organizations.

"There will be dismissals. The men will have fair trials, but I will be the judge. I have evidence that convinces me of the insubordination and of disregard of orders and of one flat refusal to obey orders. There are three men who have been urging the others on. I know there have been secret meetings.

"I have never taken a cent of political contribution from the men of the department of which I am the head. I have aimed to make firemen and not contributors or statesmen or politicians."

Jersey City firemen receive $1,400 the first year, $1,500 the second and third years, and $1,600 the fourth year and thereafter. Commissioner O'Brien pointed out, adding that there was no better paid fire force in the country. They are to have a two-platoon system, a proposal for which was carried by a big majority at a referendum vote at the recent election.

Unable to attend last night's meeting of the Central Labor Union because they were denied time off, the firemen sent a long written protest against alleged unfairness and hostility on the part of the Commissioner and, in response to their request for aid, the central organization decided to send its Municipal Committee to City Hall today to protest. The firemen denied the intention of striking, saying the Commissioner himself had injected this thought into the controversy.

They said the shakeup would prevent men from seeing their families as often as formerly, and they were bitter against an order compelling them to report for drill on their days off.

They complained, too, about the establishment of an all-night floor watch in each fire house, alleged a number of other grievanaces, and laid the Commissioner's displeasure to the adoption of the two-platoon system at the last election by a 10-to-1 vote.

AUSTRIAN BREAKUP NOW TALKED OF

Conditions Reported Unbearable —Separate Provinces Would Then Join Germany.

GOVERNMENT IS DESPERATE

Army Ready to Maintain Order and Prevent Opposition to Such an Upheaval.

Copyright, 1919, by The New York Times Company.
Special Cable to THE NEW YORK TIMES.

BERNE, Nov. 12.—A medical mission just returned from Vienna declares that the death rate of new born infants there is becoming distressing, even in the maternity hospitals, and that the main cause is coal shortage. The mothers shiver from cold and the babies born die of bronchial catarrh or inflammation of the lungs owing to the too low temperature of the hospitals and houses. Frequently mothers die at the same time as the infants, and this again is mainly due to the lack of warmth. New born infants cannot be washed except at the risk of their lives owing to the temperature. The American Commission for Saving Children is trying to cope with the disaster and some coal which Germany should have sent to France is being now diverted to Vienna. Owing to the appalling conditions of life, many Viennese are becoming demented.

It is rumored that the Austrian Government is becoming desperate and that it may any day proclaim the dissolution of the Austrian Republic, whereupon each constituent province would proclaim its union with Germany, and that the army is ready to maintain order and prevent opposition to this upheaval. The People's Guards, as the Austrian Army is now called, will support the civil authorities of the provincial governments and if necessary take their place. The various allied missions, commissions, committees and sub-committees, except those purely charitable, are merely irritating the Viennese and wasting public funds. The Viennese say that drafting reports and compiling statistics can't help them and that the allied peacemakers knew a year ago that German-speaking Austria was in a state of bankruptcy and beggary.

STONE ITALIAN POLITICIANS.

Socialists Attack Campaigners—Many Hurt at Debate.

ROME, Nov. 12.—A number of disturbances have taken place in Northern Italy in connection with the election campaign. Giuseppe Bevione, formerly Italian Commissioner of Aeronautics in America, was prevented from speaking at Chiari by Socialists, who stoned his carriage.

At Montebello Socialists threw stones, wounding former Deputies Teso and Dugnolin while they were canvassing.

After a public debate at Bertinoro between Signor Comandini, a Republican candidate, and Signor Caratti, Socialist, the adherents of the candidates took sides. A battle, in which stones, sticks, and revolvers were used, resulted. Many persons were wounded and two are dying.

BRITISH BAR MISS TROY.

Baron von Horst's Assistant Still Rated an Undesirable Alien.

LONDON, Nov. 13.—Replying to a question in the House of Commons today as to whether Lillian Scott Troy would be allowed to return to England, Home Secretary Shortt said that Miss Troy had been deported as an undesirable alien and that for the same reason she would not be allowed to return.

Miss Lillian Scott Troy of San Francisco was deported by the British Government last April, reaching New York on April 21. One of the grounds is said to have been that she had worked indefatigably to secure the release of Baron Louis von Horst, interned by the British Government in 1914, and had clashed several times with the Government over the settlement of his business after his internment. She was an assistant in the management of his companies.

Glasgow Honors Poincare.

GLASGOW, Nov. 13.—Raymond Poincaré, President of the French Republic, was installed today as Lord Rector of Glasgow University. The French President received a hearty welcome.

Crowded Out

The New York Times regrets that, owing to the shortage of paper, advertisers are frequently disappointed at not finding their announcements in The Times as ordered. Preference is given to advertisements received not later than 5 P. M. on the day preceding publication.

Today 35 columns of advertisements are omitted and 168 columns published.

RUMANIA SEEKING TO MAKE CONDITIONS

Notice of Willingness to Sign Treaty Reaches Paris After New Note Is Framed.

COUNCIL WILL CONSIDER IT

Last Previous Word from Bucharest Showed a Disposition to Quibble.

By EDWIN L. JAMES.

Copyright, 1919, by The New York Times Company.
Special Cable to THE NEW YORK TIMES.

PARIS, Nov. 13.—The Council has voted that a proposed new note to Rumania, in the nature of an ultimatum, shall be submitted to the Allied Governments before being sent to Bucharest. The new note would call on Rumania to answer within one week as to her intentions with regard to withdrawing her troops from Hungary and as to signing the minorities' clause of the treaty with Austria. The note would provide that should Rumania not comply within the time limit she would be subjected to economic and political ostracism from the Allies. Approval of her territorial readjustments also would be withheld as punishment.

A short time after the conclusion of the session of the Supreme Council at which this action was taken, Rumania's representatives sent to the Foreign Office a letter saying that they had just received from Bucharest a telegram sent on Nov. 6, saying that the Rumanian Government would sign the treaty with the minorities clause. Delegates were busy tonight interviewing members of the Supreme Council in trying to effect a change in today's action.

Rumania's reply to the last three notes which was read to the Council yesterday, stated that she would withdraw her troops to the River Theiss and avoid satisfactory action on the other two points. The new note would tell her that withdrawing her troops to the River Theiss only was not satisfactory but that she must go back to the border fixed by the Peace Conference. Not all the notes sent by the Conference to Rumania regarding her unauthorized occupation of Hungary have been made public, but it is stated on good authority that the new note would be No. 9.

Some figure that the reply to the new note, if sent at once, would not reach Paris before the Supreme Council and Conference had passed to the great beyond, that being expected to take place the last week in November.

This outcome would leave the Balkan troubles to the various Foreign Offices. It is expected by European diplomats that when that system comes into effect the United States will have less to do with European politics than she has had to do at the Peace Conference. In the Peace Conference it has been America, seconded by England, which has insisted most strongly on bringing Rumania to terms. It has long been alleged that France and Italy would rather please Rumania than Hungary in the present controversy.

In addition to having strong economic ties with Rumania France wishes to have Rumania built up into a strong nation to stand as a barrier on the south against the Bolsheviki. Le Temps, which reflects the opinion of the Foreign office, contributes to La Presse de Paris, the composite newspaper being published during the printers' strike, an article in which it says: The recent successes of the Bolsheviki aggravate the Russian problem; aggravation of the Russian problem gives importance to the Rumanian problem.

"If Rumania remains a State well ordered and strong, there would be an insurmountable obstacle between Russian Bolshevism and the Balkans. If Rumania is menaced with disorder and even with revolution, the outcome will be good for Lenin and Trotzky."

After reviewing the political situation in Rumania Le Temps editor writes:

"Provided that the Allies permit Rumania to accomplish peaceably her interior evolution, she can adjust herself, give to the rural masses legitimate satisfaction, and maintain withal the security of the Rumanian State. But it will be otherwise if certain powers, who sit on the Supreme Council, seek to dictate to Rumania the choice of her Ministers or wish to impose upon her conditions contrary to national independence."

Condition on Minorities Clause.

PARIS, Nov. 13, (Havas.)—According to the Presse de Paris, the session of the Supreme Council had just closed today when Victor Antonesco, Rumanian Minister to France, transmitted to the French Foreign Office a telegram from the Rumanian Government, sent Nov. 6, but only received here Wednesday. The telegram announced that Rumania had decided to sign the Austrian treaty without reservations on the article concerning minorities, but would demand an understanding as to the friendly spirit in the application of this article.

CONSTANTINOPLE, Nov. 12.—Rumania, it is learned, is making demands upon the Turkish Government for the return of materials alleged to have been taken from the Rumanian factories by the Turks during the occupation of Dobrudja, a special delegate of the Rumanian Government having been sent here to present the demands.

A portion of the material has already been returned to its original owners through the efforts of a commission appointed by Turkey to investigate the Rumanian claims. Legal ownership of certain machinery claimed, however, is asserted by its Turkish possessors, who have produced papers to show that they bought it from the Germans.

HELFFERICH LAUDS OLD GERMAN REGIME

Kaiser the Real Peace Apostle, President Wilson Always a "Dishonest Broker."

TALKS ALL DAY AT INQUIRY

Once Mighty German Leaders, Now Pathetic Figures, Gather at the Hearings.

By GEORGE RENWICK.

Copyright, 1919, by The New York Times Company.
Special Cable to THE NEW YORK TIMES.

BERLIN, Nov. 12.—For a dreary fortnight the Parliamentary commission inquiring into the causes of America's entry into the war has been going on in the committee room of the Reichstag Building. Press representatives long ago became heartily tired of the whole proceedings. The public is represented by a couple of dozen of obviously leisured people.

Witness after witness has been allowed to wander as far from the point at issue as he likes. Often a witness will turn his back on the Commissioners and address his impassioned periods to the scanty audience. The Commissioners mumble their questions and the witnesses drone out their long replies. Ten sittings have been held and nothing has been achieved save coufusion worse confounded.

Today has been one of exception, however. Dr. Karl Helfferich held the stage. It is indeed curious to see again all those once mighty personages. Bethmann Hollweg sits like a tired professor beside Zimmermann, formerly Foreign Secretary, red-mustached, with a face scarred by dueiling wounds. They are figures which might have stepped out of the German forests of old. They know their day is done. Bernstorff, dapper and debonair, smiles and chats pleasantly. He thinks he may yet have another day. Admiral von Capelle, once Marine Minister, and Admiral Scheer, Lord Jellicoe's opponent at Jutland, are indeed tragic figures in their mufti.

But the greatest tragedy of all is Dr. Karl Helfferich, who reached the height of Deputy Chancellor. Few men, I think, lost so much by Germany's defeat. A victorious Fatherland would have had a great place for this keen, down-right hard-hitting person whose abilities are so varied and whose Germanism was so deeply rooted.

Even today as a witness before this commission of inquiry he boldly sang the praises of the Kaiser and Pan Germanism. Financier and scholar, poet and politician, chief among the U-boat prophets, a merciless political fighter, believer in no quarter for his opponents, bullet-headed, incisive of speech, he lost a place in history by his country's defeat.

He comes to a small table where the witnesses sit. He places an orderly bundle of papers before him and then begins to speak in rapid, sharp-cut sentences. He is not tense. Really he is a professor lecturing these politicians and experts. He waves their questions aside in a flood of purple patches about the merits of the old régime. He smothers all comment with a torrent of rasping, scornful sentences. He shakes his clenched hands in the face now of this Commissioner and now of that. He bangs his fist on the table to emphasize his points. So the members of the commission lean back in their chairs and resign themselves to listen.

They listened all today and they will listen all tomorrow. They listen to what? That the U-boat war was justified, that President Wilson was, before America came into the war and when the President was working for peace, a mere "dishonest broker"; that William II. was a great peace apostle.

"Let us thank God who preserved us from this peacemaker Wilson," Helferich shouted, banging his fist on the table once more.

"America only wished to make money out of the blood and tears of Europe," was another harshly spoken sentence. And who was the real worker for peace? Why, the Kaiser, of course, who at the end of October, 1916, sent a letter to the Chancellor declaring peace to be "a high moral act necessary to relieve the world from its heavy burden," and the letter went on: "Such a deed is that of the ruler who has a conscience, who feels himself responsible to God, who has a human heart and who, disregarding misrepresentations which will follow such a step, has the will to set the world free from that scourge, and I will dare with trust in God."

The letter was read over with all Helfferich's oratorical skill, and it is not negligible. Even the pacifists on the commission seemed impressed. A long and glowing tribute to the peace-loving nature of the German people followed. "It is the eternal title of fame for Germany that it was from her and her allies that the first offer of peace came," he said. No one of the members of the commission was loud voiced enough to put bounds to this long panegyric on the Germany which has gone and the ruler who is exiled.

But Helfferich forgot one thing. On the very day on which Germany's peace offer was issued his Majesty addressed some of his troops in Upper Alsace. Then William II. told his soldiers of Germany's peace offer and added: "Germany will under all circumstances conclude a victorious peace and dictate terms to the enemy."

I believe some one will remind Dr. Helfferich tomorrow of that utterance, which was at the time officially issued by the Wolff News Agency. If there is any grit in this weary commission it ought to get its own back then on this outspoken champion of the old order that has changed.

220,000 IN BAVARIAN GUARD.

Proposal to Raise Force of "Citizen Soldiery" to 400,000.

BERLIN, Nov. 12 (Associated Press.) —The newly organised "Citizen Guard" of Bavaria now numbers 220,000. According to the Tägliche Rundschau, it is proposed to bring the number up to 400,000.

The State Government has just completed a draft of the statutes governing the citizen soldiery, which is under the command of a captain, whose staff comprises an officer for each of the seven districts into which Bavaria is divided. The captain will be responsible to the Government. He is Major George Escherich, who has just been appointed.

IN CAR WITH $2,500,000.

Discovery of Three Men Prevents Gold Robbery on Burlington.

Special to The New York Times.

CRESTON, Iowa, Nov. 13.—A $2,500,000 gold robbery was prevented here last night when three men were dragged from a Burlington Railroad treasure car and placed in jail.

Railroaders say it was an attempt at the greatest railroad robbery ever undertaken. The gold shipment was en route from the mines of the West to the East and was in the shape of bars and bullion. It was in a blind baggage car immediately behind the engine. When the train reached Creston the express agent found the seal on the treasure car broken. He held the train and called the officers.

Tittoni Back in Rome from Paris.

ROME, Nov. 12—Tommaso Tittoni, Italian Foreign Minister, returned today from Paris. He was met on his arrival by Count Carlo Sforza, Under-Secretary for Foreign Affairs, and a number of his friends.

Plague in Constantinople; Red Cross Aids Red Crescent

GENEVA, Nov. 12.—The International Red Cross today received a telegram from Constantinople dated Nov. 9, stating that a plague had broken out in the Turkish capital, and asking for help.

The Red Cross officials immediately took steps to rush serum to the Red Crescent (the Turkish Red Cross) to fight the disease, which threatens the whole city and the Near East.

ALLIES TO TAKE UP PROBLEM OF RUSSIA

Conference for Purpose to be Called at Early Date, Lloyd George Announces.

HAS NOT DEALT WITH REDS

German Reactionaries Still Intriguing—Commons to Discuss Situation on Monday.

LONDON, Nov. 13.—Premier Lloyd George declared in the House of Commons today that no person at any time, on his behalf or with his knowledge, had interviewed Bolshevist representatives in order to learn whether negotiations for peace might be opened, and upon what terms.

The Premier announced that he purposed to call at an early date an international conference at which the Ministers of the allied and associated powers might consider the various problems which the Peace Conference as yet had found itself unable to settle, among which was the problem of Russia.

Referring to the so-called peace advances by the Bolsheviki, Mr. Lloyd George said the Allies had always declined to take action on communications purporting to come from hostile countries through irresponsible agencies, and he thought it inadvisable to depart from this practice.

The Premier admitted that the Bolsheviki were rapidly approaching Omsk. Admiral Kolchak was still there, however, and the fate of the place would only be decided as the result of the battles that might be fought shortly in front of the city.

The Premier announced that John H. Mackinder, Member of the House of Commons for the Camlachie Division of Glasgow, had gone as a special Commissioner to open up trade and commerce with Southern Russia.

The settlement of the Russian problem, said the Premier, was most essential to the reconstruction of the world. The conditions in that country were a contributing cause to the prevailing high prices. Likewise the German reactionaries were already using the present strife in Russia to strengthen their influence.

Mr. Lloyd George detailed the difficulties of the position of General Denikin, (anti-Bolshevist leader on the Southwestern Russian front) declaring that General Denikin was holding with a small army a front of 1,300 miles with marauding bands in his rear—a territory of such vastness that Denikin was unable to administer it properly.

The Premier offered to give the House an opportunity on Monday next to discuss the Russian situation, but he pointed out the dangers of a public debate on such a delicate subject. Meanwhile he assured the members of the Government would not inaugurate a new policy or burden the country with any fresh commitments.

WASHINGTON, Nov. 13.—There is to be no compromise with the Bolshevist Government in Russia by the United States and no movement is contemplated which could be considered as offering to confer with the Bolshevist element in that country, it was learned today at the State Department. Officials said there had been no exchange of notes between this Government and the British or any other Government concerning suggestions that a conference with the Bolsheviki be undertaken.

This country's attitude is the same now, it was said, as it was last year when Secretary Lansing appealed to the civilized nations of the world to declare the Bolsheviki outlaws. Emphasizing that there could be no compromise with the Bolsheviki, officials said recent radical outbreaks in the United States were largely due to Bolshevik influence.

LENIN THREATENS INDIA.

Hints at Future Operations in Letter to Turkestan Reds.

LONDON, Nov. 13.—Nicolai Lenin, the Russian Bolshevist Premier, has sent a letter to Turkestan Communists in which he says that the restoration of communications between Soviet Russia and Turkestan "opens the way for a struggle against universal imperialism headed by Great Britain."

The message is interpreted here as a hint at operations in the direction of British India.

BRITISH RADICALS APPLAUD.

Welcome End of Intervention in Russia—Encourage German Rede.

Special Cable to THE NEW YORK TIMES.

LONDON, Nov. 13.—At a joint meeting of the Parliamentary Committee of the Trade Union Congress and the National Executive of the Labor Party, held tonight at the House of Commons, a resolution was adopted "welcoming the Prime Minister's statement at the Guildhall indicating that the Government would immediately withdraw the support now being given to the warfare carried on in Russia and seek to bring about peace in that country."

Another resolution deeply regretted the death of Haase and expressed the hope that "the German comrades will reunite their sundered forces for a renewal of the working class struggle against European reaction."

ATTEMPT TO KILL M. MANDEL

Crowd Assaults Clemenceau's Secretary and Shot Is Fired.

BORDEAUX, Nov. 13.—An attempt was made early this morning to assassinate Georges Mandel, Premier Clemenceau's Chief Confidential Secretary, who is a candidate on the Nationalist ticket for the Department of Gironde.

As M. Mandel was entering his automobile after a public meeting his car was surrounded and he and his friends were assaulted with canes and sticks. A revolver shot was fired at M. Mandel, shattering the door of the automobile. He escaped unhurt. His chauffeur started the car at full speed to escape the crowd.

PREDICTS HAPSBURG RULE.

Hungary Will Become Monarchy, Asserts Czechoslovak Minister.

PRAGUE, Nov. 12.—The establishment of a Hapsburg monarchy in Hungary is inevitable, Dr. Eduard Benes, Czechoslovak Minister of Foreign Affairs, declared in an address here on the Peace Peace Treaty and the foreign policy of Czechoslovakia. Although he conceded the desirability of friendly relations with Hungary, he considered that the decisions of the Peace Conference should be final and that the present Czechoslovak frontiers should not be changed.

The Foreign Minister said the Government intended to maintain friendly relations with Poland, Jugoslavia, and Rumania.

YUDENITCH ARMY AGAIN ADVANCES

Northwestern Russian Government Still Hopes Petrograd Will Be Taken.

KOLCHAK LOSSES HEAVY

Omsk Evacuated by All Allied Missions Except Japanese, and by Sections of Governments.

LETTS CAPTURE MORE GUNS

Continue Pursuit of Bermondt's Germans Who Were Defeated in Riga Battle.

HELSINGFORS, Nov. 13. (Associated Press.)—A Northwestern Army communication, dated Tuesday, says:

"An advance is proceeding in the direction of Pskov.

"The Whites are progressing east of Gorsitsa, six villages having been captured.

"In the direction of Gatchina the Whites have begun a counteroffensive from the village of Liesna.

"Prisoners and machine guns have been captured."

Officials of the Northwestern Russian Government still profess the belief that General Yudenitch will be able to resume his attack on Petrograd.

Finance Minister Margulies told The Associated Press correspondent today that the Government was working on a new plan, namely, a fresh campaign, with the help of Finnish and Esthonian recruits, the Allies to furnish the supplies and foot the bill for the operations. Repayment, the Minister asserted, would be guaranteed with flaxseed and other products of the region. The Government believes that Yudenitch could take Petrograd by Christmas.

LONDON, Nov. 13.—Between Nov. 8 and 10, according to a Bolshevist wireless message received here, the Reds captured four entire regiments of Admiral Kolchak's troops and two divisional staffs. The message says all officers who refused to surrender were shot by their own soldiers.

OMSK, Nov. 6, (Associated Press.)—The evacuation of Omsk by the allied missions was carried out today according to program, all the trains departing from the Central Station at noon. The British representatives were the first to leave, followed by the American Consul General, Ernest Harris; the French mission, and the remainder of the Czech troops under command of Major Gen. Jules Janin. The Japanese representatives have announced their intention of remaining in Omsk temporarily.

The American Vice Consul, T. R. Hansen, remains at Omsk, enabling Mr. Harris to retain daily contact with the Kolchak Foreign Office and the situation generally from Novo Nikolaevsk, where he intends to remain temporarily.

On the train conveying Consul Harris were the last Americans in Omsk. They included the consular staff, Messrs. Haven Dewitt, Schaffer, Shaw, and Winters; Majors Martin, Eversole, and McDopald, and Drs. Sweet and Wat of the Red Cross; Investigator Tack of the United States Department of Agriculture and his assistant, Mr. Hamilton; Colonel Johnson, Major Maclearen, Major Parker, Captain Myers, Lieutenant Well, Lieutenant Jones, Lieutenant Brown, and Lieutenant Hennessey of the American

MUSIC

By RICHARD ALDRICH.

The New York Symphony Orchestra.

Mr. Damrosch made the program of the New York Symphony Society's concert in Carnegie Hall yesterday afternoon largely of French music called forth by the great war; the symphony was a new one by Vincent d'Indy, his third, and it was followed by a "Berceuse Héroique," by Debussy, "rendering homage to King Albert of Belgium and his soldiers." Besides these there was an orchestral piece by Duparc, "Aux Etoiles," marked "new," and played for the first time, and another by Joaquin Turina, marked in the same way. The soloist was Ossip Gabrilowitsch, who played Schumann's concerto for the piano.

D'Indy's symphony, which was first played in this country by the Boston Symphony Orchestra some three weeks ago, was composed in 1916-18 and performed in Paris last Spring. Its relation to the war is evident. Its sub-title is "Sinfonia brevis de Bello Gallico": "a short symphony concerning the Gallic war." Themes in the first movement suggest the call to arms; there are marsh rhythms, a military character, harsh bugle calls interrupt the course of the scherzo. In the slow movement a theme of "brutal ugliness" as Mr. Damrosch's analysis calls it, appears to typify the boche. There is a triumphant march movement in the last and piercing fanfares of high trumpet tones, the sounds of tumultuous rejoicing. There is an attempt to portray in music the anguish, the heroism of the French.

It would be hardly necessary to say of music by a man that there is an evident intention to get beneath the more obvious and extraneous representations of war as they have conventionally appeared in music. He does not deal in "Battles of Prague" or "Wellington's Victories." Yet this symphony, as a product of the great convulsion which was expected to move creative artists to new flights, is disappointing. There are beauties in it, as the introduction, in which Mr. Damrosch sees the happiness of peace brooding over France; pages of the slow movement are deeply felt and emotionally expressive; the scherzo with its folksong character—but it does not seem always French—is enlivening. The last movement, notwithstanding its elaboration and its orchestral brilliancy, seems more commonplace; and, indeed, the composer has not avoided commonplace in more than one extended passage in even his more successful movements. There is much of the skillful and convincing craftsmanship that is to be expected in d'Indy's work. But there is also evidence that less of mature reflection, less of purely artistic concentration have gone into the making of this symphony than into other works of the composer's maturity. There are joints, dislocations in the musical thought. The music in places does not "hang together" unerringly in d'Indy's manner. The stress of emotion under which this symphony was composed can be appreciated, but it has not resulted in a work that will enhance the composer's reputation or that is worthy to rank with his best artistic production.

Debussy's "Berceuse Héroique," which must have been one of the last of his compositions, has little of the quality or significance that made his name. Here, too, the emotional intention has not found full expression in the musician's work. And is the Duparc of this piece, "Aux Etoiles," the Henri Duparc of the songs that stand so high in the music of the modern French school—the Duparc who we are told has been in retirement for a generation from unreadiness? It hardly seems likely, for the piece, pleasingly orchestrated, has little more to say than some salon composition of the better class. Nor has Turina, the French-educated Spaniard, much more to say in his musical description of "The Procession of Rocio." Both graze dangerously the commonplace.

D'Indy's symphony was played with brilliancy and after evidently careful preparation, in which Mr. Damrosch showed full sympathy with the work. There was much and long continued applause.

Mr. Gabrilowitsch gave an exquisitely finished performance of Schumann's concerto, somewhat on a miniature scale, with its proportions all unerringly adjusted to that scale; with a delicate poetical feeling, with an assured rhythmic impulse; a performance that gave much pleasure signified by several recalls given him by the audience.

The Philharmonic Society.

The Philharmonic Society began its seventy-eighth season last evening in Carnegie Hall before an audience that filled the hall and greeted Mr. Stransky warmly when he appeared. The orchestra showed no great changes in its appearance, except that the number of double basses has been increased from eight to ten. It is, as it has been, a company of excellent players, who must be made to accomplish excellent results. The program last evening contained two novelties, a dirge for orchestra, "To the Fallen," by an American composer, Bernard Rogers, dedicated to those who gave their lives in the war, and a symphonic poem, "In the Tatra Mountains," played for the first time in this country, by Vitezslav Novak, a Czechoslovak composer of prominence in his native land. The symphony was the second of Brahms, and the concert closed with the prelude to "The Mastersingers of Nuremberg."

Mr. Rogers's dirge conveys the spirit suggested by his title, an elegiac spirit, in a manner not without impressiveness. He shows the influence of Mr. Bloch, his master, in his style and the manner of treating his material. The work is short and concise, but reaches an effective climax, with a contrasted close. It found a responsive chord in the hearts of the audience.

The symphonic poem by Novak is intended as a piece of nature painting, a storm in the Tatra Mountains of Bohemia, with the oppressive quiet preceding and the peaceful calm succeeding it. The music presents vivid effects, and the orchestration is rich and abundant in color, but the substance is hardly of strong originality or great significance in itself.

The performance of Brahms's symphony was such as Mr. Stransky has given in previous years, and exhibited strongly his limitations as a conductor. It was a dull performance of a work that is alive with grace, beauty and power; a performance that never sang, that lacked spirit and vitality of rhythm and that showed little comprehension of the delicate and subtle matter of balance between the orchestral voices. Mr. Stransky made modifications of tempo, some of them singularly unfortunate ones, at times even directly contradicting the composer's prescriptions. The adagio quite missed its effect and made correspondingly little impression on the audience.

TWO PIANISTS APPEAR.

Flora Zygman, who Makes Debut, and Carolyn C. Baldwin.

Two young women pianists appeared in Aeolian Hall yesterday afternoon and night, the débutante by daylight being recently a war refugee from Russia. A mere handful of people heard Flora Zygman's matinee; more should have done so, for the quiet girl showed a conjuror's power at the keyboard, a polychromatic technique in wholly unknown trifles of Szymanowski, Michalowski, Bortkiewicz. Miss Zygman won applause in a MacDowell polonaise, a vigorous theme and variations by Chévillard, melodious airs of Scarlatti and Rachmaninoff, and a Chopin group, in which last she found more than do most players of an influence from the barbaric, ancient East.

Though not a newcomer, Carolyn Cone Baldwin in last evening's Aeolian recital trod unfamiliar ground in presenting Debussy's "Terrace of Audiences by Moonlight," and a sonatine by Ravel, whose three movements included a charming minuet. Mrs. Balwin was at her best in the tints and half-lights of modern harmonies, and hardly less so in Brahms's G-minor ballade and MacDowell's "Witches' Dance." With the pianists' battle-horse of Chopin sonata Op. 35, she was not so fortunate; its too familiar strains, like a magic mirror, revealed not the heroic temperament, but a struggle of force, a "Funeral March" played with heavy blows that shook the player's form, and a glassy-clear cascade of notes that never once was "The Wind Over the Grave." There were other technical pieces of Busoni, Liadow, and Rubinstein.

MUSIC NOTES.

The Haarlem Philharmonic Society will give its first musical of the season on Thursday morning, Nov. 20, at the Waldorf-Astoria.

The National Opera Club at the Waldorf yesterday heard talks by Carl Flegue and Mrs. Julian Edwards on English opera, and by Julia Arthur on behalf of the Actors' Fund.

OLIVER DENTON

Pianist

In Recital at Aeolian Hall, Saturday Afternoon, November 15th.

THE Music Critic of "The New York Times" said of Mr. Denton following a former recital:

"Oliver Denton, a pianist of singing tone and poetic temper, rarely a show of mere technique, and never an affectation, is one of the few artists in New York whose annual recital is always a pleasure to his audience."

Oliver Denton makes record-rolls exclusively for the Duo-Art Piano.

Theu ndreampt of opportunity of hearing on one program all of the great artists of the piano is now yours. For Paderewski, Hofmann, Novaes, Ganz, Gabrilowitsch and scores of others are making record-rolls exclusively for the wonderful instrument that repeats exactly as rendered, the paying of the great pianists.

THE DUO-ART PIANO

A hearing of the Duo-Art will prove a revelation to every music-lover.

THE AEOLIAN COMPANY

AEOLIAN HALL, 29 W. 42nd St. | In THE BRONX 367 E. 149th St. | In BROOKLYN 11 Flatbush Ave. | In NEWARK 895 Broad St.

KARL FREUND

OFFERS AT

UNRESTRICTED PUBLIC SALE.

CONTENTS OF COLLECTION OF

MAJOR GEORGE PAGET and HIS OWN

PREVIOUSLY EXHIBITED at DELMONICO'S

TO-DAY—LAST DAY

AT 2.30 P.M.

UNDER THE DIRECTION OF

AUGUSTUS W. CLARKE

AT THE

BIJOU THEATRE

45 St W. of B'WAY.

MADE WITH THE

Sion Collars

OLDEST BRAND IN AMERICA

OVAL BUTTONHOLE

The World's Most Interesting Magazine

Over 200 Articles and 300 Pictures in December

ILLUSTRATED WORLD

If you are not familiar with the World's most interesting magazine—if you wonder why thousands of readers have given it that title—just pick up a copy of the December number of ILLUSTRATED WORLD at any newsstand today, and you will have the answer.

No corner of the globe escapes the fine combing of ILLUSTRATED WORLD'S staff of camera men and writers who are ready with both camera and typewriter to picture and describe unique events, startling incidents, wonderful inventions, and record the newsy-news.

December

ILLUSTRATED WORLD

32 Pages Larger Than Ever Before

will be a good one for you to get acquainted with this remarkable magazine, because in the number of pages, articles and illustrations, it is the largest ever published in its history. It is the one magazine that pleases all its readers all of the time.

On All Newsstands - TO-DAY - 20 cents

CARNEGIE HALL, Next Sun. Aft., at 3.

HEIFETZ

VIOLIN RECITAL. (Steinway Piano.)

Carnegie Hall, Sat. Aft., Nov. 22, 2:30.

JOSEF HOFMANN

PIANO RECITAL. (Steinway Piano.)

PRINCESS THEA., Sunday Aft., at 3.

Song Recital SAM STERN

Aeolian Hall, Next Monday Aft., at 3.

JOHN QUINE

Song Recital. (Mason & Hamlin Piano.)

AEOLIAN HALL, TUES. EVE., NOV. 18

BERKSHIRE STRING QUARTET

and HAROLD BAUER, Piano.

Assisting Viola & Piano. Kinnert Block

EMILE FERIR and HAROLD BAUER.

(Mr. Emile Ferir, viola, is appearing by courtesy of Philadelphia Symphony Orch.)

B. F. KEITH'S PALACE B'way & 47 St. Mats. Daily 25-81 — ROONEY & BENT & Co., Mlle. Nitta-Jo, Jimmy Hussey & Co., Herbert Clifton, others, & WM. ROCK & Girls.

B. F. KEITH'S RIVERSIDE B'way & 96 St. — ALICE LLOYD, Gould & Lewis, Jas. B. Carson & Co., Grace Nelson, & others.

81 B. F. Keith's St., B'way. Popular Prices. — JACK NORWORTH, Wilbur Mack & Co., Juliet, Martin Webb, others & CHAS RAY in "Crooked Straight."

Carnegie Hall, Sat. Eve., Nov. 22, 8:15

RUSSIAN FOLK SONGS & BALLADS BY NINA TARA SOVA

TICKETS 75c to $2 at Box Office

MOTION PICTURES.

CAPITOL

Broadway at 51st St.

REX BEACH'S "THE GIRL FROM OUTSIDE"

NED WAYBURN'S DEMI TASSE REVUE

ARTHUR PRYOR'S CAPITOL BAND

B. S. MOSS' BROADWAY B'way & 41 St. — ELSIE JANIS IN A Regular Girl — CONTINUOUS Noon to 11 P.M. — PARISIAN FASHION FROLIC — REVUE AT 3-8-10 — CHIC DARING — 16 Perfect "36's"

PLAZA HAYAKAWA

MADISON AVE. AT 59TH ST. "THE ILLUSTRIOUS PRINCE." By E. Phillips Oppenheim.

CONSTANCE TALMADGE

in "THE TEMPERAMENTAL WIFE." A Gripping Drama. A Sparkling Comedy. PLAZA ORCHESTRA. PLAZA REVIEW.

RIVOLI B'way, 49th St. Times Square — D. W. GRIFFITH'S "SCARLET DAYS" RIVOLI ORCHESTRA

RIALTO — BRYANT WASHBURN "It Pays to Advertise." Mack Sennett Comedy. RIALTO ORCHESTRA

LOEW'S New York Theatre & Roof

Cont. 11 A. M. to 11 P. M. Roof to 1 A. M.

Gladys Brockwell in "Chasing Rainbows." House Peters, "You Never Know Your Luck"

DALY'S Broadway at 30th St. — WM. FARNUM "LAST OF THE DUANES." By Zane Grey.

MARK STRAND B'way 47th St. — KATHERINE MACDONALD in "The Thunderbolt" STRAND ORCHESTRA

BROOKLYN.

MARK STRAND A NATIONAL INSTITUTION Fulton St., Rockwell Pl. BROOKLYN. — WM. S. HART HAROLD LLOYD COMEDY STRAND ORCH.

Aeolian Hall, TONIGHT at 8:15.

Piano Recital by LOUIS CORNELL

Tickets at Box Office. | Mgt. LOUDON CHARLTON

Steinway Piano Used.

Aeolian Hall, Tomorrow Aft. at 3.

First Appearance This Season OLIVER DENTON PIANIST

Mgt. Loudon Charlton. Stieff Piano.

Carnegie Hall, Tomorrow Eve. at 8:15.

—HELENE— KANDERS —SOPRANO—

Tickets at Box Office, 50c to $2.

Mgt. Loudon Charlton. Mason & Hamlin Piano.

Aeolian Hall, Tues. Aft., Nov. 18, at 3.

Piano Recital by ROSA SIMON

Tickets at Box Office. | Mgt. LOUDON CHARLTON Mason & Hamlin Piano.

NEW YORK SYMPHONY ORCHESTRA

WALTER DAMROSCH Conductor

SYMPHONY CONCERT FOR YOUNG PEOPLE

Carnegie Hall, Tom'w (Sat.) Aft. at 2:30.

Beethoven, Debussy, Liszt, Saint-Saens.

Soloist, OSSIP GABRILOWITSCH.

Aeolian Hall, Next Sunday Aft. at 3.

SOLOISTS: GEORGE BARRERE | WILLEKE

D'Indy's New "War" Symphony

Debussy, Duparc, Lalo, Griffes, Saint-Saens

Seats at Box Offices. GEO. ENGLES, Mgr.

PHILHARMONIC CONCERTS

Josef Stransky ..... Conductor

Carnegie Hall, This Afternoon at 2:30.

BEETHOVEN, Eighth Symphony.

BRAHMS, Double Concerto.

ALFRED MEGERLIN, Violin.

LEO SCHULZ, Violoncello.

TCHAIKOVSKY, Fourth Symphony.

Box Office Now Open. Season Tickets also on sale.

FELIX F. LEIFELS ..... Manager

CARNEGIE HALL MON. EVE., NOV. 17 AT 8:30

BURR McINTOSH

STRAIGHT FROM THE SHOULDER

"AMERICA FOR AMERICANS."

War Tax

HIPPODROME THIS SUNDAY EVE. at 8:15

JOINT RECITAL EUGENE YSAYE & MISCHA ELMAN

Tickets $1, $1.50, $2 & $2.50, at Box Office.

Happy Days AT THE HIPPODROME

MATINEE DAILY — HALF PRICES—Seats 2 Weeks Ahead

Carnegie Hall, Tues. Aft., Nov. 18, at 3.

ROSALIE MILLER SOPRANO

Carnegie Hall, To-night, Friday, at 8:15.

PIANO RECITAL JOHN POWELL

Steinway Piano

Management Winton and Livingston.

AEOLIAN HALL, This Afternoon at 3.

Minna Kaufmann Soprano

Tickets at Hall, Mgt. Haensel & Jones.

Loew's American Roof 42 St., W. of B'way. Every Eve. at 8:15 — Frank Stafford & Co., Bernard & Meyers, 6 Constabules, 5 others. In Theatre, D. W. Griffith's "Broken Blossoms." — All Seats Reserved

AMERICA'S FOREMOST THEATRES AND HITS UNDER THE DIRECTION OF LEE & J. J. SHUBERT.

WINTER GARDEN Broadway & 50th St. Eve. at 8. MATINEE TOMORROW AT 2.

ALEXANDER WOOLLCOTT, TIMES: "It is crammed to the brim with the elements that made its predecessors popular, and have made the Winter Garden famous from coast to coast."

THE PASSING SHOW OF 1919

LOUIS DE FOE, WORLD: "A dazzling new spectacle. Passes all the rest. A richness that has never been equaled."

Sunday Night Concert, Bill of Stars.

A great play magnificently acted.

THE LOST LEADER with FRANK CONROY

Greenwich Village Theatre, 7th Av. & Christ. St. Subway Station. Eve. 8:30. Mats. Wed. & Sat., 2:30.

A CAPTIVATING COMEDY WITH CHARMING MUSIC.

Donald BRIAN, Peggy WOOD, Roland YOUNG in BUDDIES

SELWYN West 42d St. Eve. 8:30 Mats. Wed. & Sat. 2:30

SELWYN SUN. NIGHT Seats Now. — SYLVIA CLARK, JOE COOK, Moran & Mack, Burns & Kissen, Lillian Watson, Falco & Others.

MANHATTAN OPERA HOUSE Next Mon. SEATS NOW — Holbrook Blinn in The CHALLENGE By Eugene Walter.

Manhattan OPERA HOUSE SUNDAY NIGHT GALA CONCERT

LEO ORNSTEIN, Greatest of Pianists; MAX ROSEN, Poet of the Violin; ANNA FITZIU, Grand Opera Prima Donna; Cantor MEISEL MANKOWSKY, Lyric Tenor.

MOROSCO West 45th St. Eves. at 8:20. Mats. Tom'w & Wed. 2:20.

OLIVER MOROSCO HAS THE BIGGEST HIT IN TOWN!—ASK ANYBODY.

CIVILIAN CLOTHES with OLIVE TELL & THURSTON HALL

LYRIC 42d, West of B'way. Eves. 8:20. Matinees Tom'w & Wed. 2:15.

"Nothing But Love"

with Andrew Toombs in the girliest, daintiest, funniest musical comedy in town.

LYRIC THEATRE Special Matinee Edward Locke's Comedy Drama — TODAY AT 2:15. THE DANCER with the Original Harris Theatre Cast.

SHUBERT 44th W. of B'way. Eve. 8:15. Mats. Tom'w & Wed. 2:15.

THE MAGIC MELODY With CHARLES PURCELL

Julia Dean, Tom McNaughton, 30 others.

A. H. WOOD'S ATTRACTIONS

Maxine Elliott's Theatre, 39th St. Near B'way. Eves. 8:30. Mats. Wed. & Sat. 2:30.

MARJORIE RAMBEAU "THE UNKNOWN WOMAN"

BIJOU West 45th St. Eves. 8:30. Mats. Wed. & Sat. 2:30.

BARNEY BERNARD "HIS HONOR ABE POTASH"

BOOTH West 45th St. Eves. 8:30. Mats. Wed. & Sat. 2:30.

"TOO MANY HUSBANDS"

ELTINGE W. 42d St. Eves. 8:30. Mats. Wed. & Sat., 2:30.

THE GIRL IN THE LIMOUSINE

Republic Theatre, West 42d St. Eve. 8:30. Mats. Wed. & Sat., 2:30.

A VOICE IN THE DARK

39TH ST. Thurs., near B'way. Eves. 8:40. Mats. Tom'w & Sat. 2:40.

CHARLES CHERRY and FRANCINE LARRIMORE in the Famous Comedy SCANDAL

ANOTHER SELWYN SUCCESS AT THE HARRIS THEATRE WEST 42D ST. Eve. 8:30.

SALISBURY FIELD'S JOYOUS COMEDY

WEDDING BELLS with MARGARET LAWRENCE & WALLACE EDDINGER

WITHOUT DOUBT the Biggest Success in a generation according to all critics.

The Times said: "Received with vociferous evidences of genuine approval."

The World said: "Belongs in the comparatively short list of the season's really capital plays."

Alan Dale in The American said: "Kept one gorgeously entertained—glittering dialogue, adorably ludicrous types, effervescent situations—loomed up as NEW."

Eve. Mail said: "Clean as a whistle, fresh as a November morning—120 per cent. success."

AMERICAN Opera Co. Evenings 8:15 and All Week. Mat. Sat., 2:15. — Singers MIKADO

PARK Theatre, Cols. Circle, Next Week: Mat. Sat., 2:15. — Yeomen of the Guard; Nov. 24, Robin Hood. Seats Selling

CENTURY THEATRE

SOLE MANAGEMENT MORRIS GEST.

TODAY AND TOMORROW

LAST TWO DAYS FOR RECEIPT OF MAIL ORDERS FOR PREMIERE.

Public Sale Mon., 9a.m.

Premiere, November 24th

F. RAY COMSTOCK AND MORRIS GEST announce the

First Presentation in America of the Parisian Sensation

"Aphrodite"

From the Theatre Renaissance, Paris

A Romance of Manners in Ancient Egypt

With a Company of 300 People

Play by Pierre Frondaye and George C. Hazelton

Staged by E. LYALL SWETE | *Choreography by MICHEL FOKINE*

(First time in America of M. Fokine, specially engaged for this production.)

Scenery by Jos. and Phil Harker (of London)

Music by Henri Fevrier and Anselm Goetzl

Costumes designed by Percy Anderson. Additional costumes by Leon Bakst

Properties designed by Percy Anderson and Carl Link.

NOTICE

Prices:—(For First Performance Only) Orchestra, $10; Dress Circle, $5; First Balcony, $3 and $2; Second Balcony, $1.50 and $1.

All subsequent performances:—Eves., 50c to $3. All Matinees, 50c to $2. Include war tax of 10% in ordering by mail.

THEATRE PARISIEN 48th St. W. of B'way

OPENS WED., NOV. 19. Seats Now.

"A Bit of Real Paris" — Boub's Bill: "MAIN GAUCHE" (3-act comedy) "CHONCHETTE" (1-act operette).

Belmont Thea., W. 48th St. Eve. 8:30. Last Mat. Sat. 2:30. Week

IRVIN S. COBB'S Boys Will Be Boys

SUCCESS OF TWO SEASONS

EAST IS WEST with FAY BAINTER.

ASTOR—Mats. Wed. & Sat.

George Broadhurst's 2 Hits

Broadhurst 44th, W. of B'way. Eve. 8:20. Mats. Tom'w & Thurs. 2:20.

THE CRIMSON ALIBI

"THRILLER OF THRILLERS."—Telegram.

48TH ST. Thea., near B'way. Eve. 8:30. Mats. Tom'w & Thurs. 2:30.

The STORM

"A SENSATION."—Eve. Sun.

METROPOLITAN OPERA HOUSE

Opening Mon., Nov. 17, at 8:15. Tosca. Farrar; Caruso, Scotti. Cond., Monteumori.

Tues. at 2, Special Performance in honor of H.R.H. The Prince of Wales.

Wed., 8, Aida. Muzio, Besanzoni (debut); Martinelli, Zanelli (debut), Mardino (debut), Moranzoni.

Thurs. at 2, Barbiere, Garrison, Berat; Hackett, Amato, Mardones, Mulattieri. Cond. Papi.

Fri. at 8, Faust. Farrar; Martinelli, Couzinou, Rothier. Cond., Wolff (debut).

Sat. at 2, La Juive. Fornelle, Scotney (debut); Caruso, Rothier, Harrold (debut). Cond. Bodansky.

Sat. at 8 ($1 to $3.50), Trovatore. Music, Gordon (debut); Kingston, Amato. Cond., Papi.

BROOKLYN ACADEMY OF MUSIC.

Tues., Nov. 18, at 8:15, Boheme. Alda, Sundelius; Harrold, Didur, Chalmers, Segurola. Cond., Papi.

HARDMAN PIANO USED.

CARNEGIE HALL, 57 St. & 7 Av.

NEWMAN TRAVELTALKS

COLOR VIEWS—MOTION PICTURES.

Sunday Eve., 8:30. Monday Mat., 3

"ALSACE-LORRAINE"

PRICES: Eve. 50c to $1.50. Mats. 25c to $1

Jewish Art Theatre MAD. AVE. & 27 ST. Phone Mad. Sq. 376.

TONIGHT, at 8:30 o'Clock

"THE DUMB MESSIAH"

"דער שמומער משיח"

By David Pinski. Staged by Emanuel Reicher.

HORSE SHOW

Madison Square Garden (Nov. 17 to 21). Box Office NOW OPEN from 9 A. M. to 6 P. M. for sale of reserved seats and boxes.

OPERA TICKETS PHONE 4126 GREELEY — SUBSCRIPTIONS BOUGHT, SOLD OR EXCHANGED FOR SEASON, ALTERNATE OR SINGLE PERFORMANCES. JACOB'S TICKET OFFICE Normandie Hotel, B'way, 39th. Seats for YSAYE, ELMAN & HEIFETZ Recitals

OPERA TICKETS PHONE BRYANT 7976 — Subscriptions bought, sold, or exchanged for season or single performances, and Caruso and all operas. 1433 B'way (40-41 St.)

COLUMBIA B'way & 47th — Twice Daily. Pop. Prices — PEEK-A-BOO, with Clark & McCullough.

4th NATIONAL Hotel Men's Exposition OF THE HOTEL AND ALLIED INTERESTS

Exhibits to Interest Everyone. International Culinary Competitions. See How the Big Hotels Operate Their Business. It's Educational.

GRAND CENTRAL PALACE. OPEN DAILY 11 A. M. TO 10:30 P. M. ADMISSION, 50 CENTS.

BUSINESS MEN'S LUNCHEON

Hotel Lorraine

GRILL

Fifth Ave. at 45th St.

William Hyland — Walter Gussardi

Golden Pheasant Restaurants

"A Good Dinner and an Easy Conscience."

You may have both, of course, where food and cooking are the best, and prices reasonable.

Herald Sq. Hotel, 114 W. 34th St., Opp. Macy's. — Near Waldorf-Astoria, 30 W. 34th St., Opp. McCreery's.

NEW YORK'S LEADING THEATRES AND SUCCESSES

EMPIRE Broadway & 40th St. Eves. 8:40. Mattinee Tom'w & Wed. 2:30. "Held audience spellbound."—Times.

ETHEL BARRYMORE — In Zoe Akins' Play — Déclassée

BELASCO West 44th St. Evenings 8:15. Mats. Thurs. & Sat. 2:15. NEXT WED. NIGHT. SEATS NOW.

Lenore Ulric in "THE SON-DAUGHTER" By George Scarborough and David Belasco.

CRITERION B'way, 44th St. Eve. 8:30. Mats. Tom'w & Wed., 2:30. The O'Hanlon-Ford Japan Comedy.

"ON THE HIRING LINE" "THE GENUINE ARTICLE."—Eve. Sun

COHAN & HARRIS Theatre, W. 42 St. Eve. 8:15. Mats. Tom'w & Wed., 2:15.

THE Royal Vagabond "The Biggest Musical Hit Since "The Merry Widow." BREAKING ALL RECORDS with ROBINSON NEWBOLD.

Henry Miller's Thea., 124 W. 43 St. at 8:30. Mats. Tom'w & Thurs. 2:30.

RUTH CHATTERTON In George Scarborough's New Comedy. MOONLIGHT & HONEYSUCKLE

HUDSON WEST 44 ST. Eve. 8:30. Mats. Wed. & Sat. 2:30. — Booth Tarkington's "CLARENCE"

PUNCH and JUDY THEATRE, 49th St. East of Broadway. Eve. at 8:30. Mats. Today & Tom'w at 2:30. 8th Week—"Show That Really Entertains"

Where's Your Wife?

LIBERTY West 42d St. Evenings at 8:20. Mats. Tom'w & Wed., 2:20. LAST 2 WEEKS

Raymond Hitchcock In a Brand New Revue HITCHY KOO 1919

NEW AMSTERDAM AT 8:15. Mat. Tom'w. No Seat Over $2. LAST 4 WEEKS

Ziegfeld Follies ON THE ROOF AT 11:30 New Ziegfeld Midnight Frolic

New Amsterdam Roof SUNDAY EVE. — Erlanger-Dillingham-Ziegfeld Concert.

HENRY W. SAVAGE'S MUSICAL COMEDY HIT.

SEE SAW Eve. 8:30. Mats. Wed. & Sat., 2:30. GEO. M. Cohan Theatre, 42d St. W. of B'way.

"Liveliest Musical Show in Years"—Tribune

LYCEUM Theatre, W. 45th St. Eve. 8:30. Mats. Tom'w & Thurs. 2:30.

DAVID BELASCO Presents INA CLAIRE in "THE GOLD DIGGERS" Now Entering Second Year

CORT Theatre, West 48th St. Eve. 8:15. Mats. Tom'w & Wed., 2:15.

JOHN CORT'S SMART MUSICAL COMEDY JUST A MINUTE By the Authors of "LISTEN LESTER"

Globe "Apple Blossoms" Kreisler-Jacobi-Al Bacon Operetta with John Charles Thomas. Wilda Bennett, Star Cast. Mats. Wed. & Sat.

KNICKERBOCKER, B'way, 38 St. 20 MONTH. Eves. 8:20. Mats. Tom'w & Wed., 2:15.

JOHN CORT'S New Musical Comedy Hit ROLY-BOLY EYES with EDDIE LEONARD

Chorus of Steppers, Smiles and Shapely.

FRANK BACON LIGHTNIN

GAIETY, B'way, 46th St. Mats. Sat. & Wed. 2:30

STANDARD B'way, 90 St. Eve. 25c to $1.50. Matinee Tomorrow.

Frances STARR in "Tiger! Tiger!" Next Week: "THE BETTER 'OLE."

Sunday Evening Concert in THE VANDERBILT HOTEL

The New Della Robbia Orchestra under the leadership of MR. FELLS, Formerly with the Philharmonic Symphony Orchestra

MISS VIRGINIA RAE, Coloratura Soprano — MR. SUDWORTH FRASER, Tenor

DINER-DE-LUXE

Per couvert, Three dollars and a half.

NIGHTIE NIGHT

PRINCESS, 39th St., W. Eves. 8:45. Matinee Tom'w. 2:30.

GARRICK 35th St., nr. B'way. Mats. Tom'w & Thurs. Theatre Guild presents Molnar's Greeley 1522. Ev. 8:30 THE FAITHFUL LAST 2 WEEKS

LONGACRE 48th, W. of B'way. Eve. 8:20. Mats. Tom'w & Wed., 2:20.

F. Ray Comstock & Morris Gest Present Ina Acted Comedy on Broadway ADAM AND EVA

"Will be here until the strawberries come again."—N. Y. Times.

ARTHUR HOPKINS presents in "PALMY DAYS" by WILTON LACKAYE AUGUSTUS THOMAS

PLAYHOUSE West 48th St. Eves. 8:30. Mats. Tom'w & Wed., 2:30.

COMEDY Thea., 41 St., nr. B'way. Eve. 8:15. Mats. Tom'w & Thurs., 2:15.

"More comedy in one act than many provide in an entire evening."—Times.

The Musical Comedy Hit Fifty Fifty Ltd.

with Herbert Corthell and Gertrude Vanderbilt

VANDERBILT W. 48th St. Ph. Bry. 134. Next Tuesday Night. Seats Now "IRENE" A New Musical Comedy

PLYMOUTH 45th, West of B'way. Eve. 8:20. Mats. Tom'w & Thurs., 2:20. JOHN & LIONEL BARRYMORE in "THE JEST"

SHUBERT-RIVIERA. Eve. 8:15. Mat. Tom'w, 2:15. BUSINESS BEFORE PLEASURE

Next Week.....AT 9:45

FULTON 46th St., W. of B'way. Eve. 8:30. Last Matinee Saturday, 2:30. LAST 3 TIMES IN AMERICA

FIVE O'CLOCK

44th ST. McINTYRE & HEATH Theatre, W. of B'way. Eve. 8:15. Mats. Tom'w & Wed., 2:15. In Their Greatest Laugh Hit HELLO ALEXANDER

Casino B'way & 39th. Eve. 8:20. Mats. Tom'w & Wed., 2:20. Harbach & Friml's Musical Comedy Little Whopper With VIVIENNE SEGAL

CENTRAL Thea., 47th St. & B'way. Eve. 8:25. Mats. Tom'w & Wed., 2:25. Broadway's Sauciest Musical Hit.

Little Blue Devil With BERNARD GRANVILLE & LILLIAN LORRAINE

NORA BAYES Theatre, 44th, W. of B'way. Eve. 8:20. Mats. Tom'w & Wed.

GREENWICH VILLAGE FOLLIES with Bessie McCoy Davis, James Watts, Ted Lewis, Ada Forman, Al Herman, Dolly Connolly and 20—FAMOUS ARTISTS' MODELS—20

It's Life and laughter—keen pleasure—enjoyment of the best in cuisine and entertainment — it's the Shanley supper. You'll say it is.

A big vaudeville program —a thrill or laugh in every act—until 1 A. M.

Come for Luncheon

Quality Dishes—Soothing Quiet—Noontime Rest

12 to 2:30—Music—$1.00

SHANLEY'S

Broadway—43rd to 44th St.

A CONTINUOUS CABARET

Interrupted only when you, yourself, dance, is here from the dinner hour at 7:00 o'clock until the closing. And every and all afternoon the most perfect dance floor in the world is exclusively your own. In addition to the a la carte service:—

TABLE D'HOTE DINNER—$1.35 — SPECIAL LUNCHEON—$1.00

"More than a restaurant—a Broadway Institution"

CHURCHILL'S

BROADWAY AT 49TH STREET.

B'way & 47th St. STRAND ROOF Phone Bryant 7891

THE ENTIRELY NEW & ELABORATE REVUE

PRESENTED AT 7:30 & 11:30. SAME SHOW AT DINNER AS AFTER THEATRE.

DINNER DE LUXE $1.75 5:30 to 9 P. M.

DANCING On the Town's Largest & Finest Floor. — A la Carte at All Hours. After Theatre Specialties. Elias Meirowitz, Mgr.

CORBIN'S RESTAURANT INCORPORATED 136 WEST 42ND STREET

"IN THE CENTER OF EVERYTHING"

Fresh killed poultry from our own farm.

AFTER THEATRE PARTIES AND BANQUETS

Telephone Bryant 5616.

HOTEL HAMILTON

73D STREET

Just East of Broadway

MONTICELLO

35-37 West 64th St., N. Y. Between Broadway and Central Park.

A Quiet Family Hotel

Single Rooms (For Men), $2, $2.50

Room and Bath for 2, $4

Suite and Bath for 2, $5-$6

J. A. JEPSON. 'Phone Columbus—1390.

CORNER 41ST ST. & BROADWAY.

WE HAPPEN TO HAVE A FEW VACANT ROOMS WITH PRIVATE BATH AND RUNNING WATER.

Hotel Service Rates $9.00 Up.

HOTEL CALVERT

"The Residential House"

HOTEL ALBERT

11th St. & University Place.

Newly renovated and equipped.

Offers a number of attractive comfortable rooms, including meals:

$20 per week for 1 person

$35 per week for 2 persons

E. D. FOWLER, Manager. Under KNOTT Management

"More of a home than a hotel."

Great Northern Hotel

118 W. 57th St. 109-121 W. 58th St.

HUGHES GETS NO FEE FOR TRANSIT INQUIRY

Acts as Counsel for Citizens' Committee as a Matter of Public Duty.

BEGINS ORGANIZING STAFF

Hylan Says Merchants' Association and Mr. Hughes Are in Sympathy with Utilities.

The work of getting together a staff of engineers and expert accountants was begun yesterday by Charles E. Hughes, counsel for the Citizens' Transit Committee, organized by the Merchants' Association, to supervise the inquiry into the traction situation in this city. No information came out of Mr. Hughes's office except the bald statement that the work of getting the facts for the public would begin as soon as the preliminary work, already under way, had been completed.

Mr. Hughes, according to a statement made by an official of the Merchants' Association, is to carry on the work without compensation, because he considers it an important civic duty. It was also said that Mr. Hughes had never consented to accept an annual retainer from any corporation, and that he had no interest, direct or through clients, in any of the city transportation companies.

In selecting the committee, it was said, the Merchants' Association was careful to exclude all those interested financially or otherwise in the companies, and that no member of the committee, consisting of 129 leading business and professional men, was more concerned in the traction situation than the humblest citizen.

This information concerning the committee was not in the form of an answer to a statement made by Mayor Hylan, in which he accused the association and its committee of acting solely in the interest of the traction companies, because the Mayor's statement had not yet reached the official of the association who supplied the information in reply to questions.

It was learned that the committee would engage offices for the use of Mr. Hughes and his assistants, and that it was expected that the inquiry would be long, running probably into the new year, and that it would be ready to furnish official committees and all others seeking precise information with the means of obtaining it. It was suggested that Mr. Hughes would be ready to supply Legislative Committees with any information needed by them in the consideration of measures seeking to clothe the Public Service Commission with authority to increase fares, and that if the information had not already been gathered that every effort would be made to obtain it.

The chief work of the accountants at the outset will be to digest and to put into easy reference form the mass of information obtained under oath and otherwise by the Public Service Commission, by the traction companies themselves, and by receivers.

The work under Mr. Hughes will be carried on in quasi judicial form with the backing of the Federal Court, and whatever assistance Judge Mayer, who named the receivers of the bankrupt lines, can give.

S. S. De Berard, Secretary of the Merchants' Association, explained that the committee created by the association was to act purely in the public interest and to the end that the people might continue to receive all of the advantages of the present transportation system and not be compelled to face the possibility of a complete breakdown of it.

The statement issued by Mayor Hylan was in response to a request for an expression of opinion and reads:

The Merchants' Association has always been and is now in sympathy with the public utility corporations. The object of the committee appointed by the Merchants' Association, called the Citizens' Traction Committee, is evidently to force public officials, if possible, to favor an increased fare. This committee should be called the "Interborough and B. R. T. Traction Committee," instead of the "Citizens' Traction Committee."

Understand that the desire of the Merchants' Association is to have the people get the impression that this committee is acting for the citizens of the city. Neither the Mayor nor the members of the Board of Estimate and Apportionment have made any suggestions in regard to the appointment of such a committee.

The selection of Charles Evans Hughes by the Merchants' Association as chief counsel does not surprise me. He is very well versed in transit matters. Was it not Mr. Hughes who appeared at Albany during the last session of the Legislature and argued for the passage of the Carson-Martin bill, the purpose of which was to boost streetcar fares in the city? This is the same Mr. Hughes who, as referee in the gas case, recommended higher gas rates.

I had concluded that the traction crowd had resorted to almost every scheme that human ingenuity could devise to drive, force, or coerce public officials to favor an increased fare, but this latest scheme, called the "Citizens' Traction Committee," is the greatest joke ever perpetrated upon the public.

In Honor of Frank L. Dowling.

A memorial meeting in honor of the late Borough President Frank L. Dowling will be held at Public School 33, 418 West Thirty-eighth Street, this evening, under the auspices of the Hudson Guild. Mayor John F. Hylan will make the principal address. Other speakers will be Peter F. McElligot, Assemblyman from the district; Father Thornton of St. Columba Church, and Dr. John L. Elliott, headworker of the Hudson Guild. Many of Mr. Dowling's associates will be present, and a church choir and a string quartet will render appropriate music.

Education Notes.

The School Boards of the Bronx are preparing a bill, which is to be introduced at the next session of the Legislature to create a board of appeals to review the findings of the Board of Examiners of the Department of Education. A draft of the proposed bill will be sent to the various school boards of the city, and the joint conference of local boards in City Hall early in December will discuss it with other important Department of Education matters.

The Washington Heights Evening High School, 145th Street, near Broadway, can register a few more men and women students in its accounting class, Tuesday and Friday, 8 to 10 P. M. The subjects covered, include all those required in the practice of accountancy. Registration any evening.

The Board of Education has refused to permit the collection of funds from school pupils to establish a free dental clinic in the public schools.

The Teachers' Welfare League has amended its constitution and by-laws so as to admit teachers from all parts of the city. It also has voted against the present test ratings of teachers.

The Julia Richman High School will hold a reunion at the 9th Coast Defense Armory, Fourteenth Street and Sixth Avenue, at 2 P. M., on Nov. 21.

A pageant will be given by the pupils of P. S. 16, Manhattan, at the 7th Regiment Armory, Park Avenue and Sixty-seventh Street, at 2 P. M., on Nov. 20.

Final action will be taken by the Board of Education on Tuesday afternoon in placing the new salary schedules for teachers and employes.

By-laws have been adopted by the Board of Education, fixing the powers and duties of the Superintendent of plant operation. This has been done despite the statement by City Superintendent Ettinger that they were in conflict with his statutory powers.

Marine Corps Orders.

Special to The New York Times.

WASHINGTON, Nov. 13.—The following Marine Corps orders were published today:

Major Col. P. S. C., ordered home on retired list.

Ward, Capt. J. G., and Silverthorn, 1st Lt. M. H., to Paris Island, S. C.

Dorey, 2d Lt. J. J., detached from Haiti and will proceed to U. S.

Fisch, Capt. F. S., and Adams, 1st Lt. H. F., hon. discharged.

Melville, Capt. L. G.; Norris, Capt. J. F. S., and Vendenburg, 1st Lt. S. H., to Naval Station, Guam.

$14,418,237 IS COST OF WIRES CONTROL

Burleson Reports Deficit of Telephone and Telegraph Services Under Wartime Operation

REPORTON CABLES DELAYED

Apparent Loss Includes $3,000,000 to Settle Future Claims—Mackay Repudiates Alleged Debt.

WASHINGTON, Nov. 13—War time operation of the telephone, telegraph and cable systems of the country cost the Federal Government $14,418,237, according to a report of Postmaster General Burleson, transmitted to Congress today by President Wilson. This sum represents the differences between the net earnings of the companies taken over and the compensation guaranteed by the Government.

No figures as to the operation of the cable systems, which were under Federal control for six months, were given, Mr. Burleson explaining that the reports from the companies had not yet been received. Any profits from the operation of these companies would reduce the total Government deficit, Mr. Burleson said.

Total net earnings of the telephone and telegraph lines during Federal control were reported at $70,387,532. While the compensation assured was $83,005,769. The total deficit included an estimated $3,000,000 for settlement of future claims. Small independent companies operated by the Government reported a surplus of $57,428.

Reported deficits of the American Telephone and Telegraph Co., operating thirty-six subsidiary companies, were $9,290,170.31, while the Western Union Telegraph Co. asked an adjustment of $821,511. The Ohio State Telephone Co., of Columbus, Ohio, operating four subsidiary companies, showed a deficit of $302,133.

The Government claim against the Postal Telegraph and Cable Co. was listed at $2,123,392.

"If the unadjusted claims of the Government against the Mackay companies be taken into consideration," said Mr. Burleson, "the estimated obligations of the Government would be substantially reduced."

Postal Refuses to Pay.

William J. Deegan, Secretary of the Mackay Companies' Postal Telegraph system, announced yesterday that the company would decline to pay to Postmaster General Burleson the $2,349,195.20 claimed by him, on the ground that it was earned by the company and rightfully belonged to it. He gave out a letter from Mr. Mackay to the Postmaster General, in which Mr. Mackay mentions the opinion of Charles Evans Hughes that the Government is not entitled to this amount. Mr Deegan said:

When Mr. Burleson says that he has a claim against the Mackay Companies' Postal Telegraph system he means that while our lines actually earned $4,029,195 during the year of Federal control, he proposes that of that amount we shall be allowed to keep only $1,680,000, which he claims to have awarded us, and turn the balance over to him, in order that he may pay it over to our competitors, the Western Union Telegraph Company and the American Telephone and Telegraph Company. To these latter companies he awarded over $10,000,000 more than their lines actually earned during the year of Federal control.

In other words, Mr. Burleson proposes that our $2,000,000 shall go to help make good the $10,000,000 excessive award made by him to the Western Union and American Telephone Companies, and the taxpayers are expected to put up the balance. Further comment on such a proposition is unnecessary. Congress will have something to say about that.

All we ask is that we shall keep what our lines actually earned, not a dollar more or less, and we don't propose that any part of our earnings shall go to our competitors.

Mackay's Letter to Burleson.

Mr. Mackay's letter to Mr. Burleson follows:

New York, Nov. 12, 1919.

The Hon. A. S. Burleson, Postmaster General, Washington, D. C.

Dear Sir: I have your telegram of last Saturday, and I gather from it that you demand we send you a check for $2,349,195.20, this being the difference between the $4,029,195.20 which our company earned from Aug. 1, 1918, to Aug. 1, 1919, and $1,680,000, the award which you claim to have made us. We decline to send you a check for $2,349,195.20, for the following reasons:

1. Our counsel, Judge Hughes and Mr. Cook, have rendered an opinion that that money ($2,349,195.20) belongs to us.

2. Since that opinion was written you have divided telegraph and telephone companies into three classes, as follows: (a) Companies which have contracted with you as to compensation. You pay them in full. They have no grievance. (b) Companies to which no specific award has been made. You have allowed them the option of keeping all that they have actually made in their business. Of course, they have no grievance. (c) Companies the compensation to which has been fixed in a formal specific award by you, but refused by them. We presume you claim there is only one in this last class, namely, our company. This is a rank discrimination, and our counsel says that it is illegal. Counsel says we are entitled to the same treatment as all other companies which did not make a contract with you. We cannot legally be singled out for such unjust discrimination.

3. You have not yet announced the financial results of the contract with the Western Union, but we figure from Mr. Koon's testimony before the House committee that you have paid, or will pay, to the Western Union more than the Western Union has earned during the year of Federal control. You demand from us $2,349,195.20. Apparently you are short of funds to pay the Western Union, and you therefore demand $2,349,195.20 of our profits in order that you may pay them to the Western Union. This means that you wish to use our profits to pay Western Union losses. Our counsel says that this also is not legal.

Your action in increasing the telegraph rates by 20 per cent. was at the instance of and in the interest of the Western Union Telegraph Company. Up to April 1, 1919, the earnings of that company's lines while under your control were millions of dollars less than the compensation you had awarded them. When they earned after April 1, 1919, with the 20 per cent. increase in rates, we do not know. Certainly we do know that in order to recoup on your excessive award to them you increased the telegraph rates to the public by 20 per cent.

4. We would add that we have already spent, this $2,349,195.20, or at least much the greater part of it, in stringing new wires and increasing our telegraph facilities throughout the country. This has been done in order to take care of the increase in our telegraph business by reason of our having cut off on Aug. 1, 1919, (the date when we got back our lines from you) the 20 per cent. increase in the rates, which you inaugurated April 1, 1919, over our protest. On the other hand, the Western Union Telegraph Company is continuing up to this day to charge the public the 20 per cent. increased rates inaugurated by you.

5. The idea that any department of the Government can step in and take a man's property and, without contributing a dollar of capital to or management of such property, demand that 58 per cent. of the profits of such property be turned over to the Government, is so preposterous as to be unbelievable in this country. But the outrage is made complete when a department of the Government proposes to turn over all or a part of this money of ours to our competitor, the Western Union Telegraph Company.

6. We understand that you allowed several thousands of telephone companies to retain what they earned. We are entitled to retain what we earned, and we intend to do so. Yours very truly,

CLARENCE H. MACKAY, President.

The following letter on the cable situation was made public yesterday:

New York, Nov. 10, 1919.

The Hon. Albert S. Burleson, Postmaster General, Washington, D. C.

Dear Sir: In reply to your three letters to me as President of the Commercial Cable Company, Commercial Pacific Cable Company, and the Commercial Cable Company of Cuba, asking for a "settlement," you are aware that we deny that you ever took over the submarine cables legally, and we deny that you legally removed from office my associates and myself and placed in charge of our cables Mr. Newcomb Carlton, the President of our competitor, the Western Union Telegraph Company. The lower court decided against us, but this decision was reversed by the Supreme Court of the United States in the Commercial Cable Company v. Burleson, 250 U. S. 360, to which I refer you. Yours very truly,

CLARENCE H. MACKAY, President.

Army Orders.

Special to The New York Times.

WASHINGTON, Nov. 13.—The War Department published the following orders today:

Medical Corps.

Wright, Col. F. R., to Walter Reed Hosp.

McAfee, Col. L. D., to Wash. in office of attending surg.

Snyder, Col. H. D., retired.

Wartiner, Lt. Col. B. B., will report to Chief Surg.

Allen, Maj. C. D., to Ft. Oglethorpe.

Black, Maj. H. O.; Blaine, Maj. W. G.; Curran, Capt. A. M.; Johnston, 1st Lt. C. W.; McCleery, 1st Lt. J. M., and Botts, 1st Lt. H. H., hon. discharged.

Lone, Maj. T. L., to Kelly Field, with flights of the Border Patrol.

Black, Maj. H. O., will report to Cmdr. Gen. of Southeastern Dept. for discharge.

Scudder, Maj. H. H., to Hosp. No. 21, at Denver.

Whiting, Capt. S. D., to Hosp. No. 20, at Whipple Barracks.

Yeho, Capt. C. E., to Hosp. No. 6, at Fort McPherson.

Durgin, Capt. E. C., to Camp Devens, for discharge.

Marigans, 1st Lt. W. S., to Hosp. No. 41, at Fox Hills.

Hansen, 1st Lt. H. B., to Fort Banks.

Pitts, 1st Lt. D. H., to Hazelhurst Field as Flight Surg.

McBirney, 1st Lt. R. S., to Camp Dix for discharge.

Botts, 1st Lt. H. H., to Fort Harrison for discharge.

Toomey, 1st Lt. J. H., to Hosp. No. 43, at Hampton, Va.

Bauer, 1st Lt. F. J., to San Francisco, for discharge.

Infantry.

Sargent, Col F. H., detailed as Inspector-Instructor, Florida N. G., at St. Augustine.

Nogues, Col. C. R., assigned to 6th, at Camp Gordon.

Maddox, Lt. Col. F. M., assigned to Militia Bureau as asst. to Chief, for term of four years.

Bowditch, Lt. Col. E., Jr., will report to Gen. Pershing.

Hirsch, Lt. Col. H. J., retired as a Col.

Clapham, Maj. L. B., to Walter Reed Hosp., sick.

Higgins, Maj. C. K., and Brown, Capt. C. C., hon. discharged.

Merrell, Maj. E. A., detailed as Prof. of Mil. Science and Tactics at Rockford High School, Rockford, Ill.

Abel, Capt. C., retired.

Blakeman, 1st Lt. C. B., assigned to 22d, at Ft. Jay.

Tunnell, 1st Lt. G. H., to Camp Gordon, for dis.

Rogers, 1st Lt. W. T., to Ft. Slocum.

Campbell, 1st Lt. W. S., transferred to Hosp. No. 6, at Ft. McPherson, sick.

Mayer, 1st Lt. H. B. Gordon, 1st Lt. L. W., and Saber, 1st Lt. J. G., to Camp Dix, for dis.

Following are hon. discharged:

FIRST LIEUTENANTS.

Blasingame, H.	White, A. E.	Armitage, C. T.
Wright, L. T.	Sandusky, R. M.	Mernin, J. N.
McBlair, W.	Browne, W. G.	Sauer, F. J.
Hood, R. N.	Greenaway, A. R.	Curley, H. C.
Streit, N. C.	Otto, F. M.	Basler, V. I.
Chapman, J. C.	Mayer, H. B.	Warner, J. C.
Lurin, A. S.	Tunnell, G. H., Jr.	Gordon, L. W.
Barber, J. G.	Mills, C. B.	Campbell, F.
Callahan, P. H.		Sullivan, J. P.
Baird, A. R.		

Coast Artillery.

Payne, Lt. Col. A., detailed as Asst. Prof. of Mil. Science at Univ. of Cincinnati.

Edwards, Maj. F. E., detailed to Qm. C.

Martin, Maj. F. L., to Manila.

Barber, Capt. W. C., to Ft. Worden.

Wise, Capt. L. D., to Ft. Warren.

Dixon, Capt. V. B., and Maynard, 1st Lt. H. H., to Panama Canal Zone.

Vose, Capt. R. B., to Ft. Adams.

Hart, 1st Lt. E. P., and Lowder, 1st Lt. J. R., to Manila.

Mayer, 1st Lt. W., to Ft. Mills, P. I.

Jefferson, 1st Lt. L. W., to U. S., thence to Ft. Hancock.

Weible, 1st Lt. W. L., to Columbus Barracks.

Air Service.

Rice, Maj. C. A., hon. discharged.

Horton, Capt. H. M., transferred to Hosp. No. 2, at Ft. McHenry, sick.

Halsen, Capt. H. N., and Hill, 1st Lt. C. L., hon. discharged.

Cavalry.

Lochridge, Col. P. D., retired.

Considine, Lt. Col. J. A., assigned to 5th at Marfa, Texas.

Dental Corps.

Clancy, 1st Lt. J. L., hon. discharged.

Rhonen 1st Lt. J. J., to Camp Dodge for discharge.

Sanitary Corps.

Bayer, 1st Lt. W. S., to Camp Benning

Harrington, 1st Lt. A. W., to Camp Humphreys.

Veterinary Corps.

Loy, 1st Lt. M. D., will report by letter to Zone Supply Off., at Chicago.

Bolender, 1st Lt. F. J., to Camp Pike.

Field Artillery.

Pfeil, Col. H. H., to Louisville, Ky.

Bradley, Maj. I. N., to Camp Travis with 17th F. A.

Fidler, 1st Lt. J. B., to Camp Pike with 10th F. A.

Laurin, 1st Lt. A. J., to Camp Dix for discharge.

Farley, 1st Lt. J. W., hon. discharged.

Vincent, 1st Lt. T. K., to San Francisco for transportation to Manila.

Quartermaster Corps.

Murphy, Lt. Col. G. D., to San Antonio, Tex.

Radcliffe, Maj. W. H., and Hazlehurst, Capt. J. G., to Wash., D. C.

Miesenkiel, Maj. R. F., to command remount depot, at Camp Dodge, Iowa.

Neu, Capt. J. P., to Camp Taylor.

Falk, 1st Lt. W. I., and Crary, 1st Lt. H. W., hon. discharged.

Ordnance Department.

Rutter, Maj. E., to Columbus, Ohio.

Coombes, Capt. G. W., to Pig Point, Va.

Francis, Capt. J. W., to Seven Pines, Va.

Hagans, Capt. M. H. P., to Washington, D. C.

Edmiston, 1st Lt. W. H., to Charleston, S. C.

Engineers.

Ehrnbeck, Col. A. R., to New York City.

Stewart, Col. W., and Hutchings, Maj. E., Jr., to Wash., D. C.

Simpson, Maj. W. J. P., and Ferguson, Capt. T., hon. discharged.

Isaksen, 1st Lt. C. O., to temporary duty Hawaiian Dept.

Miscellaneous.

Moseley, Brig. Gen. G. V. H., to Wash. on arrival in U. S. in Purchase, Storage, and Traffic Div.

McCoy, Brig. Gen. F. R., will report to Gen. Pershing, for temp. duty.

Coles, Maj. M. A., to Camp Grant as 6th Div. Judge Adv.

Geary, Maj. W. P., Judge Adv. Gen.'s Dept., to Ft. Houston.

Church, Maj. C. V., to Chicago in office of Dept. of Judge Adv.

Kaefring, Maj. E. C., to Columbus Barracks.

Landon, Maj. F. G., and McLean, Maj. G. R., Judge Adv. Gen.'s Dept., hon. discharged.

Davis, Maj. J. F., hon. discharged as Maj. only.

Barrett, Capt. C., Sig. Corps, hon. discharged.

Bolan, Capt. H. W., Tank Corps, to El Paso.

Pitney, Capt. C. L., Philippine Scouts, retired, to San Francisco for instructions.

Joynes, Capt. H. N., M. T. C., to Camp Holabird.

Leasing, 1st Lt. G. R., Judge Adv. Gen.'s Dept., will report to Judge Adv. Gen.

Wyckoff, 1st Lt. W. H., Army Ser. Corps; Smith, 1st Lt. S. B., Adjt. Gen.'s Dept., and Longfield, 1st Lt. R. P., Tanks, hon. discharged.

Resignations.

Manning, Capt. J. R., Inf.

Reid, Capt. F. F., Field Artillery.

Mackenzie, W. L. G., Engineers, commission as temporary Captain and as First Lieutenant, regular army.

McCutcheon, J. J., Inf., temporary Captain and Second Lieutenant, regular army.

Hartman, 1st Lt. P. V., Medical.

Hoge, 1st Lt. S. F., Medical.

Porter, 1st Lt. A. R., Jr., Medical.

Gillette, 1st Lt. N. W., Field Artillery.

Jackson, 1st Lt. C. O., Engineers.

Evers, Capt. F., Cav., temporary First Lieutenant.

Police and Fire News.

Police Department.

Transfers and Assignments—Patrol., to take effect 8 A. M., Nov. 14: J. L. Naughton, from 53d to 84th Insp. Dist., assigned as messenger to 7th and 9th Insp. Dists. Edward Foley, from Marine Div., to 93d. From 66th to 66th, assignment changed from bicycle duty to mounted traffic duty; C. V. Hayes and T. J. Hogan.

Temporary Assignments—Insp. T. J. Kelly, 18th Insp. Dist., in charge of 17th Insp. Dist., in addition to his other duties, for 10 days, from 8 A. M., Nov. 17, during absence of Inspector on vacation. Sergt. George Cornesy, 43d, to Headquarters Div., for 15 days, from 8 A. M., Nov. 16. Patrol., for 15 days, from 8 A. M., Nov. 16: J. E. Reville, 87th, to Headquarters Div., in the investigating squad; F. J. Rochl, 102, to Headquarters Div., in boiler squad. From precincts indicated to 3d Insp. Dist., in raided premises: Daniel McElroy, 21; Frank Burdick, 28; John Feeley, 37; James Auliffe, 43; Daniel Cronin, 46; James Curran, 50; H. J. Sager, 66; William Fitzgerald, 22; Christopher Damin, 28; Michael Mc Guinness, 57; Thomas McCue, 42; Frank McGee, 50; Daniel Hagerty, 77; John Wellhorst, 98. From precincts indicated to 10th Insp. Dist., in raided premises: James Shea, 67; T. J. Larkin, 74; Cornelius O'Leary, 97; M. P. Burke, 85. From precincts indicated to 5th Insp. Dist., in raided premises: John Higgins, 87; T. J. Murphy, 71; W. J. Doyle, 46; Jefferson Carney, 112. From commands indicated to Headquarters Division: Timothy Brown, 69, Headquarters Bur. of Traffic. From precincts indicated to Headquarters Div. of Supplies: E. A. Molloy, 46; G. T. Higgins, 77; M. J. McCann, 66; W. A. Brazier, 82. From precincts indicated to Headquarters Div. in Department storehouse: F. C. Flick, 45; Hugh Gilroy, 104; C. A. Witschar, 78; H. D. C. Weber, 120. From precincts indicated to Headquarters Div., in office of the 4th Deputy Commissioner: W. G. Murray, 34; D. J. Collins, 102; C. H. Kuenemund, 58.

Leaves of Absence (with full pay)—Insp. T. T. Ryan, 17th Insp. Dist., for 10 days, from 8 A. M. Nov. 17, to be deducted from vacation. (Without pay)—Patrol. E. M. Stoll, 29th, for 1 day, from 4 P. M., Nov. 14; W. J. Rohrbach, 29th, for 1 day, from 4 P. M., Nov. 14; F. N. Nemberth, 33d, for 1 day, from 8 A. M., Nov. 17; J. J. Ulmer, 47th, for 1 day, from 8 A. M., Nov. 17; Patrol. Thomas Ford, 118th, for 1 day, from 12:01 A. M., Nov. 16.

Fire Department.

In compliance with Paragraph III., Special Order No. 174, dated Sept. 26, the following companies will report at Company School, 157-159 East 67th St., Manhattan, at time and date specified: Mon., Nov. 17, 10 A. M., Eng. 75; 1 P. M., Eng. 200. Tues., Nov. 18, 10 A. M., Eng. 55; 1 P. M., Eng. 10 (1st Sec.). Wed., Nov. 19, 10 A. M., Eng. 65; 1 P. M., Eng. 205. Sat., Nov. 22, 10 A. M., H. S. L., 8; 1 P. M., Eng. 208.

Special leave of absence—Fireman 4th grade T. E. Leahy, H. S. L. Co., 10, for 15 hours, from 6 P. M., Nov. 15.

Estates Appraised.

BEACH, CHISHOLM, (Nov. 8, 1918). Total assets, $218,528; cash, $11,640; personal, $113,212; stocks and bonds, $91,275; interest in a trust fund, $20,129. His wife, Edwina T. Beach, of 70 West 55th Street, receives the estate.

CROSBY, LIVINGSTON, (May 16, 1919). Total assets, $440,429, plus his interest in the estate of Marr Crosby, $16,709; real estate, $21,412; cash, $1,150; personal, $2,317; stocks and bonds, $15,485. His wife, Lillian Murray Crosby, real estate, of 33 West 51st Street, receives $28,054, and his daughter, Estelle P. M. Crosby, $37,804.

DANNIKER, MARY T. M., (Jan. 20, 1919). Total assets, $94,822; real estate, $17,000; cash, $48,776; personal, $2,338; stocks and bonds, $25,907. The estate is equally divided among her daughters, Maude G. Danniker, of 547 West 142d Street, Grace von H. Depiker, and Mary Mills Phipps of Woodmere, L. I., who receive $30,494.

DUBOIS, MATTHEW B., (Dec. 29, 1918). Total assets, $741,847; cash, $9,543; personal, $8,196; stocks and bonds, $734,111. Of the eighty holdings there are Liberty bonds aggregating $4,000, and largest holding of stock is of the Central Union Trust Co., $87,818. His wife, Helen Dubois, of 960 Park Av., receives $178,433 and a life estate in $170,239. His daughter, Ethel Dubois, receives $170,239 and a life estate in the same amount.

JONES, ROLAND D., (Sept. 25, 1918). Total assets $471,027; real estate, the Hotel Roland, 56-60 East 59th Street, $330,000; cash, $125,746; personal, $5,215; stocks and bonds, $2,065.

Weather in Cotton and Grain States.

N. C.—Fair Fri.; colder in c. and e.; Sat. fair, slightly warmer in w.

S. C.—Fair Fri., colder in e.; Sat. fair, slightly warmer in interior.

Ga.—Fair Fri., colder in e. e.; Sat. fair, slightly warmer in interior.

Fla.—Fair, colder Fri.; Sat. fair, colder in extreme e. and slightly warmer in n. w.

Extreme W. Fla.—Fair, moderately cold Fri.; Sat. fair, slightly warmer.

Ala.—Fair and moderately cold Fri.; Sat. fair, warmer.

Miss.—Fair Fri. and Sat., with slowly rising temp.

Tenn.—Fair Fri., slightly warmer in c. and w.; Sat. fair, warmer.

Ky.—Fair, warmer Fri.; Sat. fair, warmer in e.

Ind.—Fair warmer Fri.; Sat. fair.

L. Mich.—Fair Fri., slightly warmer, colder at night in n.; Sat. fair.

U. Mich.—Fair Fri., colder at night; Sat. fair.

Ohio—Fair, warmer Fri.; Sat. fair.

Ill.—Fair Fri. and Sat.; warmer Fri.

Wis.—Partly cloudy Fri.; Sat. fair; not much change in temperature.

Minn.—Fair Fri. and Sat.; colder Fri.

Wells, Lt. E. O., to command the Gamador.

Willy, Lt. S. W., to the Wilmington.

Bregar, Lt. J. M., will report to Cmdr. of Forces in eastern Mediterranean.

Grant, Lt. J. S., to aviation sta., at Yorktown, Va.

Maynard, Lt. G. S., to the Arizona.

Iowa—Fair Fri. and Sat.; colder.

N. Dak.—Fair Fri. and Sat.; colder Fri.; warmer Sat.

S. Dak. and Neb.—Fair Fri. and Sat.; not much change in temperature.

Kan.—Fair Fri. and Sat.; warmer SE. Fri.

THE WEATHER.

WASHINGTON, Nov. 13.—Temperatures are now generally below the seasonal average throughout the country, and on Thursday morning the line of freezing temperature extended into Central Texas and the northern portions of the East Gulf States. There were rains Wednesday in the Atlantic States as far south as the Carolinas and on Thursday in New England and near the Middle Atlantic Coast. There was no other precipitation of consequence except some light rains and snows in Washington and extreme Northwest Montana.

Fair weather will prevail Friday and Saturday east of the Mississippi River with lower temperatures Friday in the Atlantic States and slightly higher temperatures in the Ohio and lower Mississippi Valleys. It will be somewhat colder Friday night in the northern upper lake region and somewhat warmer Saturday in the interior of the Middle and South Atlantic States.

Cold wave warnings have been ordered from Pennsylvania and New Jersey southward to interior Georgia.

Winds off Atlantic coast, north of Sandy Hook, moderate to fresh, northwest; colder and fair; Sandy Hook to Hatteras, fresh northwest to north, colder and fair; Hatteras to Florida Straits, moderate to fresh northeast, becoming northeast by Saturday, fair, colder; East Gulf coast, moderate to fresh northeast, fair, colder; West Gulf coast, moderate northeast, fair.

FORECAST TODAY AND SATURDAY.

Eastern New York—Fair and moderately cold Friday, Saturday, fair.

New Jersey—Fair, colder Friday. Saturday fair, slightly warmer in interior.

Eastern Pennsylvania—Fair, moderately cold Friday, Saturday, fair, slightly warmer.

Southern New England—Fair, colder Friday, Saturday, fair.

Northern New England—Clearing and colder Friday, Saturday, fair.

Western New York—Fair Friday and Saturday, without decided temperature change.

Western Pennsylvania—Fair, warmer Friday, Saturday, fair.

The temperature record for the twenty-four hours ended at 11 P. M., taken from the thermometer at the local office of the United States Weather Bureau, is as follows:

	1919.	1918.		1919.	1918.
3 A. M.	55	45	4 P. M.	42	50
6 A. M.	55	45	6 P. M.	40	47
9 A. M.	52	46	9 P. M.	38	47
12 M.	47	50	11 P. M.	37	45

The thermometer at 414 feet above the street level. The average temperature yesterday was 46; for the corresponding date last year it was 48; average on the corresponding date for the last thirty-three years, 45.

Mean temperature, 42 years ago, 45.

The temperature at 8 A. M. yesterday was 54; at 8 P. M. it was 36. Maximum temperature, 58 degrees at 5 A. M.; minimum, 35 degrees at 10 P. M. Humidity, 93 per cent. at 8 A. M., 54 per cent. at 8 P. M.

The barometer at 8 A. M. yesterday registered 30.03 inches; at 8 P. M. it stood at 30.00 inches.

Fire Record.

A. M.		Loss.
12:05—63 Hester St.; Barnet Marks; not given		
		Slight
12:05—254 5th Ave.; Joseph Hilton		Slight
2:00—56 Lewis St.; Davis Meyer		None
3:20—Tryon Row and Centre St., (auto); James J. Hannigan		Slight
3:45—2,000 Cherry St.; Gregory Ring Co.		Not given
3:15—1,291 2d Av.; Julius Bemstad		None
4:00—521 W. 112th St.; Joseph Simon.		Not given
5:25—113th St. and Amsterdam Av., (auto); Metropolitan Distributing Co.		Slight
7:50—202 W. 74th St.; not given		Slight
8:30—18 W. 67th St.; Frederick Hoffman		Slight
6:10—96 Gold St.; Patrick J. Gilroy		Not given
10:20—4000 M. 188th St.; Abraham Cramer		Slight
P. M.		
12:23—231 Henry St.; Max Melowitz.		
12:20—77 5th Av.; Luke Connely		Not given
1:10—54th St. and 6th Av.; Ancah Taxi Co.		Slight
2:40—1,316 Bryant Av., Bronx; Foley Realty Co.		Slight
9:00—865 E. 224 St., Bronx; John Stevenson		$500
9:29—206 W. 147th St.; J. Grotty		Slight
7:35—1,445 2d Av.; Morris Stone		Slight

Naval Orders.

Special to The New York Times.

WASHINGTON, Nov. 13.—The Bureau of Navigation published the following Navy orders today:

Hutchison, Capt. B. F., to Bureau of Operations.

Gittens, Cmdr. C. G., to naval hospital at Puget Sound.

Walker, Cmdr. R. L., to command the Monterey.

Brokenshire, Cmdr. J. J., to naval training sta. at Gulfport, Miss.

Brown, Lt. H. E., to barracks, at Hampton Roads, Va.

Burgess, Lt. J. E., to naval hosp., marine barracks, at Parris Island, S. C.

Compton, Lt. J. P., to the Wickes.

Courtney, Lt. F. J., and Kelley, Lt. F. L., to the Utah.

Chamberlin, Lt. J., to the Chicago.

Hutson, Lt. A. L., to the Villa Lobos.

Klauer, Lt. L. A., to Boston Navy Yard.

Levin, Lt. C. S., to Naval Hosp., at Fort Lyon, Col.

Ludlow, Lt. W. G., to the Quiros.

Quinn, Lt. G. P., to hosp. Corps school, medical training sta. at Great Lakes, Ill.

Wells, Lt. E. O., to command the Gamador.

Willy, Lt. S. W., to the Wilmington.

Bregar, Lt. J. M., will report to Cmdr. of Forces in eastern Mediterranean.

Grant, Lt. J. S., to aviation sta., at Yorktown, Va.

Maynard, Lt. G. S., to the Arizona.

Sick-Lists are Unprofitable to the Man Who Pays Salaries

Right now, in your office, thousands of dangerous disease germs are probably assailing your health and that of your associates—attempting to find a susceptible spot through which to enter and cause serious contagious illness.

A sick-list is not only unpleasant, but it is *unprofitable* to the man who pays salaries. The sick-list represents lowered or lost efficiency.

Prevent a big sick-list in your establishment. Eliminate the menace of the deadly disease germ. Take precautions now. Avoid regrets later.

Lysol Disinfectant

Cuspidors, toilet-rooms, floors, window-sills, dark corners—all are favorite birthplaces for disease germs. When unchecked, germ life breeds, thrives, and spreads amazingly.

Lysol Disinfectant, at the moment of application, kills all germ life, or prevents its creation. Quick, sure, safe.

Used by hospitals. Recommended by physicians and boards of health.

A 50c bottle makes five gallons of powerful disinfectant; a 25c bottle makes two gallons.

Remember, there is but one genuine Lysol Disinfectant—made, bottled, signed, and sealed by Lehn & Fink.

Use Lysol Disinfectant regularly.

Lysol Toilet Soap — *25c a Cake* — Contains the necessary properties of the antiseptic ingredients of Lysol Disinfectant to protect the skin from germ infection. It is refreshingly soothing and healing and healthful. For imparting the daily bath at your dealer's. If he hasn't it, ask him to order it for you.

Lysol Shaving Cream — *In Tubes* — Contains the necessary properties of the antiseptic ingredients of Lysol Disinfectant to kill germs on razor and shaving brush (where germs generally are) and to guard the tiny cuts from infection. A soap given to antiseptic shaves. If your dealer hasn't it, ask him to order a supply for you.

Lehn & Fink

SHIPPING AND MAILS

Miniature Almanac for Today.

[By the U. S. Coast and Geodetic Survey.]

Sun rises.....6:41 | Sun sets.....4:39

THE TIDES.

	High Water. A.M.	P.M.	Low Water. A.M.	P.M.
Sandy Hook	6:36	12:54	6:30	1:25
Governors Island	1:00	1:37	7:05	2:05
Hell Gate	3:00	3:37	9:01	10:20

Arrived—Thursday, Nov. 13.

SS Lake Farber, Helsinki, Oct. 15.
SS Lake Janet, Sagua, Nov. 3.
SS Craigsmere, Rotterdam, Oct. 24.
SS Ponce, San Juan, Nov. 7.
SS Ansaldo IV., Genoa, Oct. 11.
SS Monaco, Buenos Aires, Oct. 16.
SS Kansas, London, Oct. 29.
SS Lake Daraga, Archangel, Sept. 27.
SS Mercury, Brest, Oct. 30.
SS Hedira, Bi. Nassire, Oct. 29.
SS Caserta, Genoa, Oct. 22.
SS Olavarria, Genoa, Oct. 7.
SS Lake Frances, Galveston, Nov. 4.
SS El Mundo, Galveston, Nov. 7.
SS El Monte, New Orleans, Nov. 8.
SS Butte, Bluefields, Nov. 1.
SS Osterland, Rosario, Oct. 4.
SS West Caruth, Mobile, Nov. 5.
SS Buttonville, Bluefields, Nov. 1.

Incoming Steamships.

DUE TODAY.

Cretic	Gibraltar	Nov. 4
Lake Flushing	Barry	Oct. 29
San Gennaro	Naples	Oct. 30
Matiana	Trinidad	Nov. 6
Niagara	Bordeaux	Nov. 3

Peabody System of Coal Mine Management

Offers to the owners of coal mines or coal property an unusual service:

We undertake the management of coal mines and operate them with economy of production.

We make appraisals to determine mineral values—the possibility of increased development—as well as to inventory value of machinery, buildings and other equipment.

We assist in financing coal properties if they are or can be made competitively merchantable.

Investigate the Peabody System of Coal Mine Management.

PEABODY COAL CO.
CHICAGO

Paper Shell Pecans

HERE they are—just arrived from a famous Georgian grower! The entire crop of his celebrated paper shell Pecans.

No nuts in all the world have quite the tang and smack of these sweet meaty Pecans.

Five pounds for $4.00, delivery free within 300 miles.

Call, write or telephone, Cortlandt 4139. Send for price list.

CHARLES S. CASH
Every good nut that grows
223-225 FULTON STREET
Half Block west Hudson Ter.
309 MADISON AVENUE
2 doors below 42nd Street

Garage for Adolf Gobel, Brooklyn. Louis Allmendinger, Architect.

Adolf Gobel employed "Speed with Economy" first on one job—then on another.

Nothing but the best suits Brooklyn's leading butchers and packers.

Going to build? Phone Bryant 2908.

Barney-Ahlers
Industrial Construction
"Speed with Economy"

The "tremendous" novels of
BLASCO IBANEZ
"greatest of modern novelists," amaze the reader by their intense vitality and the splendid power of his narrations.

The Four Horsemen of the Apocalypse
Mare Nostrum (Our Sea)
The Shadow of the Cathedral
Blood and Sand
La Bodega
At all Bookstores.
$1.90 each, postage extra.
E. P. DUTTON & CO.
New York

Looks like gumdrops
Tastes like fruit

Delicious Palatable Resultful

at all drug stores

McK&R
ANALAX
The FRUITY LAXATIVE

Manufactured by
McKESSON & ROBBINS
91 FULTON STREET, N.Y.
ESTABLISHED 1833

HOW WE TREAT HEROES.
How the gratitude and affection of the American people are displayed for their heroes, described in the Magazine Section of The New York Times next Sunday.—Advt.

STOCKS RISE AGAIN IN STEADY MARKET

Securities Hard Hit in Wednesday's Slump Regain from 5 to 45 Points.

CALL MONEY AS LOW AS 6%

Speedy Renewal of Speculation Leaves Bankers Still Uneasy Over the Future.

The stock market came back with a rush yesterday and securities which had fallen from 10 to more than 60 points Wednesday rallied in the late afternoon to figures which showed recoveries ranging all the way from 5 to 45 points from the low levels of the day before. The call money market displayed a much more stable condition, opening and renewing at 16 per cent., and holding at that rate until about 2:30 in the afternoon, when it declined rapidly to 6 per cent.

At the opening of the day's business on the Stock Exchange there was a degree of orderliness which was highly encouraging to brokers and their clients. Under the surface there was a good deal of nervousness, which was not dissipated until the afternoon, when the speculative fraternity, gathering courage from the fact that there were no further flurries in the money market, and rather pronounced enthusiasm when the rate fell to 6 per cent., took the bit in its teeth again and bid prices up rapidly.

The only time when anything even remotely resembling the previous day's demoralization occurred was about 11:30 o'clock, when the call money market renewed at 16 per cent., an advance of 2 per cent. over the renewal rate of Wednesday. For a brief period security prices fell, and in some cases the higuly speculative issues sold at figures below the extreme lows of the preceding day. The decline was speedily checked, and thereafter there was a steady advance, until in the late afternoon the movement became rapid.

At the top of the afternoon advance General Motors, which had gone off 60 points Wednesday, was 45 points above the low of Wednesday, and Chandler Motors and Mexican Petroleum, which had lost 17½ and 33½ points, respectively, Wednesday, had recovered about 30 points each. Texas Company, American Woolen, Associated Oil and Crucible Steel were all up 18 to 20 points on the day. The rest of the market regained anywhere from 2 to 10 points.

This rally was so aggressive that many conservative bankers, who were convinced that the movement to curb speculation was real, were inclined to regard it with disfavor. There were some predictions that further steps would have to be taken if the general speculative community refused to recognize the gravity of the credit situation and declined to refrain from further speculative commitments. What these steps might be were subjects for conjecture, but in responsible quarters it was assumed that something additional would be done.

The disposition to criticise the Reserve Bank officials for alleged "strong arm" methods in forcing a curtailment of speculative activity was generally frowned upon in representative banking quarters. It was pointed out that the great speculation had built up an untenable position and that it was necessary to end it. Most of the charges made against the Reserve Bank and Reserve Board officials were branded as twaddle by competent judges of the situation, who were in position to know exactly what had been going on.

The fall in money rates in the afternoon was ascribed to the fact that many brokerage houses, having been forced to reduce loans on previous days, and having greatly reduced the amounts of securities which they were carrying as a result, found that the latter reduction had somewhat outstripped the former. In consequence they were more plentifully supplied with funds than their requirements demanded.

After the final delivery hour, 2:15 o'clock, many of these firms sent in their surplus funds to be loaned to other brokers, and for a time there was more money than the demand called for, and rates accordingly broke.

In the early part of the day there was some withdrawal of funds sent here by interior banks to be loaned in the call money market. Ordinarily, high rates here attract funds from the interior, but the decline in prices Wednesday had been so precipitate that many of the interior lenders became frightened, and despite the high and attractive rates obtaining hurriedly withdrew their funds.

Yesterday this continued for a short time, but later money came from the West and the South, and this, added to the greatly reduced demands of brokers, caused the apparent ease in money market conditions. Bankers last night pointed out that the ease was only apparent, and it could be changed into great stringency again at short notice.

DRAWS LESSON FROM SLUMP.

London Writer Cites Wall Street as Warning to Speculators.

Copyright, 1919, by The New York Times Company.

Special Cable to THE NEW YORK TIMES.

LONDON, Friday, Nov. 14.—The Daily Chronicle's City editor, writing on Wall Street's slump, says:

"To some extent, of course, it was a factor in depression in London markets yesterday, but only a secondary influence, in spite of the fact that owing to the war New York is a much more important financial centre than it was some years ago.

"It will be remembered, that during the war, in response to the wishes of the Government, most of the securities held in this country in which Wall Street was interested were sent across the Atlantic, either to be sold for cash or to be lodged as security for loans to assist in meeting our enormous obligations to the United States for munitions and foodstuffs. Consequently, there is now practically no American market on this side, and it will be some time before this department of the Stock Exchange is re-established.

"The New York slump, therefore, has less effect than formerly on prices of securities over here. The happenings in Wall Street provided ample justification for the Bank of England's decision to raise the bank rate last week. Those who have been speculating so wildly in this country, especially in oil shares, must realise that one of the objects of the establishment of dearer money is to check this reckless gambling. It may be necessary to put the rate up still higher, and it was this possibility that was the chief cause of depression on the London Stock Exchange today.

"So far, bankers in this country have not found it necessary to restrict credit facilities on any very considerable scale, but there is always the possibility that they may do so, and Wall Street provides us with its full object lesson of the after-effects of speculation run riot.

TOLEDO CARLESS 30 DAYS.

Doherty Refuses to Operate Pending Agreement on a Franchise.

Special to The New York Times.

TOLEDO, Ohio, Nov. 13.—There is little possibility of this city enjoying street car service again for at least thirty days. This was intimated by Henry L. Doherty this afternoon before Mayor Cornell Schreiber, other city officials, and members of the Committee of Council on Franchises, Railroads, and Telegraph.

Doherty said he would summon from New York at once his attorney, Judge J. C. Bailey, who would confer with Ralph Emery, City Law Director, on the tentative franchise drafts now in the hands of the Mayor, one based on the service at cost plus a reasonable return plan, and one for municipal ownership. Doherty asked that the cost plus plan, which is a modification of the Taylor plan, be considered first. He asked that after it is drawn up by the City Law Director and his own representative it be submitted to Council, and if it be adopted by the latter with organized labor concurring, that the measure then be voted upon by the people. Then if it were turned down, he said, he was ready to sell the cars, rails, and other equipment to the city.

In the meantime, however, Doherty said he would not attempt to operate the street cars as he had no legal right to do so.

Retail merchants are becoming alarmed at conditions. Many of them were present at the conference.

MERCY TO BRIDE-ELECT.

Girl Who Stole Jewel Permitted to Plead to Lesser Crime.

Because she was soon to be married Mary Margolis, 16 years old, of 4 Scudder Street, Jamaica, was allowed to plead guilty to petty instead of grand larceny in the Queens County Court yesterday. In May last while employed by Mrs. Adeline Hayes of 60 Orchid Street, Jamaica, she stole a lavalliere belonging to a visitor at the house. The latter as a safeguard slept with the jewel about her neck. One morning she awoke and found it missing. Later detectives found it in the girl's room at her home.

When Miss Margolis came to court yesterday she was accompanied by her mother and Joseph Frush, her intended husband. After she had made her plea her attorney asked Justice Humphrey not to commit her to jail pending the passing of sentence on Monday. The Judge paroled her in the custody of her attorney.

After leaving the courtroom the pair went to the Marriage License Bureau and obtained a license to wed. The marriage is to take place on Sunday.

Will Give "The Man Hunt" Today.

The Henderson Players, under the direction of Alfred E. Henderson, will present a play in three acts, entitled "The Man Hunt," by Harlan Thompson, in the ballroom of the Hotel Astor this afternoon. The leading roles will be played by Josephine Cunningham, Basile Bingel, Frank Fenwick, Walter O'Callaghan and Arthur Miller.

In Aid of Institutional Synagogue.

A vaudeville program will be given at the Manhattan Opera House on Sunday night, Nov. 23, in aid of the building fund of the Institutional Synagogue at 112 West 116th Street. Barney Bernard will be master of ceremonies.

A Life Insurance Suggestion

HAVE your policy made payable to us with a trust agreement whereby we will handle the funds for the benefit of your heirs until they come of age.

In many cases, such a course as this has proved to be a very wise one, saving beneficiaries from loss and suffering through inexperience and misplaced confidence in matters of business and investment.

FULTON TRUST COMPANY OF NEW YORK
Established 1890
Member Federal Reserve System
Singer Building
149 Broadway

Kenwick 2⅛ Points
Lombard 2⅜
Newest of the new
Ide
COLLARS

McGovern's System of Body Building

rendered fit for military service the first contingent of the United States Marine Corps sent abroad. Dr. A. L. Arnold, Jr., Assistant Surgeon, U. S. N. R. F., thanked Mr. McGovern for his "wonderful work" in reclaiming rejected applicants for enlistment.

At McGovern's Gymnasium,
5 West 66th Street

the system which was so successful in making men fit for fighting in France and Flanders is operated in body building or reducing amidst surroundings of comfort and all those appliances conducive to health and resumption of vigor. Practical, sound, hygienic. Sports and pastimes, electric light baths, scientific massage.

Evening classes for business women at moderate fees.

Manager—Arthur McGovern, former boxing champion, Physical Director Cornell University Medical College.

Telephone—Columbus 2928-9100

RETAILER 48c GRADE
COFFEE
DIRECT from WHOLESALER
In 5-lb. lots or more
Bean or Ground
Come direct to the wholesale sales room for delicious coffee. Save delivery expenses and middle man's profit.
40c LB.
Delivered in N. Y. and Bklyn. and within 500 miles at..... 43c
COFFEE 32c & 36c lb.
Ground Only—Add 3c. a lb. for Delivery.
SATISFACTION OR MONEY BACK.
Gillies Coffee Co.
283-289 Washington Street, New York.
Between Park Place and Barclay St.
Phone Barclay 9357. Established 70 years.

WOMEN TO SERVE MILK TO THE NEEDY

"Blue Bird Campaign for Happiness" Will Open with Opera Founded on Maeterlinck's Tale.

PURE PRODUCT AT COST

Milk Centres to be Established Throughout Country—Will Aid Children Abroad.

A movement has been started by many prominent women in New York City to launch a milk campaign with the object of establishing milk centres in every city of the United States where pure milk of the highest grade will be provided at a nominal price for those whose needs are legitimate. Realizing the acute crisis in the milk situation which has affected the health of thousands of children in this country, this movement was started in an effort to meet and cope with this stringent situation.

This campaign will be known as the Blue Bird Campaign for Happiness, and will be opened at the Metropolitan Opera House on Saturday evening, Dec. 27, by the world's first performance of the new opera founded on Maeterlinck's famous fairy tale, the "Blue Bird," the music of which has been composed by Albert Wolff, the eminent French composer and conductor.

Miss Elisabeth Marbury, who recently returned from war work overseas, is Acting Chairman for the Milk Committee, and arrangements have been completed by which this new organization will receive one-third of the proceeds of the "Blue Bird" performances. One-third of the proceeds will be given to the Queen of Belgium Fund for Belgian Children, and another one-third will be given to the Millerand Fund for French Children.

It is proposed to make this campaign a universal movement, and it is hoped the work will spread all over the world. Welfare organizations are invited to establish chapters of this organization. Milk centres will be established in cities throughout the United States with headquarters in New York City. Any organizations in sympathy with this movement desirous of having a Blue Bird Chapter are requested to make immediate application to the headquarters of the Blue Bird Campaign for Happiness at 501 Fifth Avenue.

Those active in the organization are:

Mesdames:

T. J. O. Rhinelander,	Brand Whitlock,
Edward Robinson,	Harry Payne Whitney,
J. D. Rockefeller, Jr.,	Payne Whitney,
James Roosevelt,	Orme Wilson, Jr.,
Theodore Roosevelt, Jr.,	Richard T. Wilson,
Charles C. Rumsey,	Henry R. Winthrop,
Thomas F. Ryan,	William Woodward,
John Sanford,	Henry W. Taft,
Herbert Satterlee,	Nathaniel Thayer,
Jacob Schiff,	W. P. Thompson,
Herbert Shipman,	H. Nick. Twombly,
William D. Sloane,	Charles B. Alexander,
Edward Stotesbury,	Alfred Anson,
William G. Loew,	Vincent Astor,
Thomas W. Lamont,	G. F. Baker, Jr.,
Clarence H. Mackay,	Simon Baruch,
Pierre Mali,	Edmund L. Bayliss,
Charles H. Marshall,	August Belmont,
Walter E. Maynard,	Perry Belmont,
William S. Miller,	Cornelius N. Bliss,
Ogden Mills,	Robert W. Bliss,
Jean H. Norris,	Arthur Scott Burden,
Henry P. Osborn,	James A. Burden,
Francis K. Pendleton,	Nicholas M. Butler,
John T. Pratt,	Joseph Choate,
Ralph Pulitzer,	Henry Clews,
Joseph Pulitzer,	Frederic Coudert,
Frederick Pearson,	Paul D. Cravath,
James L. Putnam,	William H. Crocker,
Mrs. Vanderbilt,	W. Bayard Cutting,
George Vanderbilt,	T. De Witt Cuyler,
F. W. Vanderbilt,	Henry F. Dimock,
Frank A. Vanderlip,	Coleman du Pont,
Rodman Wanamaker,	John R. Drexel,
Cabot Ward,	Henry Clay Frick,
Lloyd Warren,	Horace Gallatin,
Whitney Warren,	Elbert H. Gary,
Charles Dana Gibson,	James W. Gerard,
Arthur G. Glasgow,	F. B. Hoffman,
Ogden Goelet,	Edward M. House,
Frank Gray Griswold,	Adrian Iselin,
Benjamin Guiness,	Arthur K. Iselin,
W. P. Hamilton,	C. Oliver Iselin,
Edward S. Harkness,	Arthur Curtiss James,
E. H. Harriman,	Otto H. Kahn,
Oliver Harriman,	Reginald de Koven,
A. J. Hemphill,	Alvin W. Krech,
Work Hewitt,	Miss Julia Arthur.

It was announced yesterday that the campaign would distribute milk among the needy before Thanksgiving Day.

Dr. Royal S. Copeland, Health Commissioner, said yesterday that the man who had offered on Wednesday to finance a distributing company to dispense milk in this city, had visited him again yesterday and offered to raise $15,000,000 if that amount was needed to make the business a success.

"I had a meeting today," said the Commissioner, "with a large delegation of grocers to ascertain if it is possible that milk could be handled exclusively through the grocers. They were enthusiastic in their desire to assist in bringing about a reduction in the price of milk.

"I think that milk could be distributed through the grocers by two different methods. First by sales to what is known as the cash-and-carry customer, and, second, by the grocer delivering the milk to the customer who desires it left at his door."

MORAN GAINS 11 VOTES.

County Boards of Canvassers Continue Official Tabulation.

Members of the Board of Aldermen, constituted as County Boards of Canvassers for the various counties within the city to officially tabulate the votes cast at the recent election, continued their work yesterday, but no material changes were shown from the unofficial figures given out election night.

Owing to an error in the compilation of figures on Wednesday, a gain of eighteen votes in the Thirteenth Assembly District of Manhattan was credited to F. H. La Guardia, Republican candidate for President of the Board of Aldermen. Mr. La Guardia gained but two votes in the district, and the gain of three votes yesterday by Robert L. Moran, the Democratic candidate, in the Ninth, Tenth and Eleventh Assembly Districts of Manhattan, has given the latter a net gain of eleven votes so far.

The Committee on Protest appointed on Wednesday by Alderman John F. McCourt, Chairman of the Manhattan Board of Canvassers, will take up today the tabulation of the vote cast in the Fourth Assembly District, Manhattan, which was badly tangled as the result of errors by election inspectors. The Board of Inspectors will be reconvened, and an effort made to get a complete canvass without resorting to an application for an order from the Supreme Court to open the ballot boxes and recount the votes.

ASSAILS TAX METHODS.

Tanzer Says Personal Property Is Illegally Assessed.

Laurence A. Tanzer has made a report to the Merchants' Association in which he holds that the present procedure of the city authorities in assessing personal property is illegal. The report says:

"Individuals and estates subject to individual income tax are entitled to exemption from personal property tax on money, on deposit or at interest, bonds, notes, and choses in action and shares of stock in corporations other than banks and banking associations owned by them from which any income is derived.

"Individuals are entitled to the deduction of their just debts not contracted or incurred in the purchase of personal property or securities nor for or on account of any indirect liability, as surety, guarantor, or indorser or otherwise, or for or on account of any debt or liability contracted or incurred for the purpose of evading taxation, irrespective of whether the debts to be deducted bear interest or not.

"Foreign corporations taxable under Article 9-A are exempt from personal property tax assessment.

"All persons aggrieved by illegal or erroneous assessments should make application for their correction on or before Nov. 30."

CHARGE CRAIG TRIED TO INTIMIDATE COURT

Contempt Proceedings Filed Against Controller Following Order of Judge Mayer.

Charging that Controller Charles L. Craig had attempted to "intimidate the court in the exercise of its lawful functions," United States Attorney Francis G. Caffey filed in the Federal District Court yesterday an "information" charging the Controller with contempt of court. The investigation by Mr. Caffey was made in compliance with an order made more than a month ago by Federal Judge Julius M. Mayer, who, through receivers, is managing the affairs of the Brooklyn Rapid Transit Company, the New York City Railways, and other traction corporations.

The date of the hearing at which Mr. Craig will be required to answer the information prepared by Assistant United States Attorney Ben A. Matthews will be arranged for after the Controller has had time to confer with his counsel.

The basis of the proceedings is a letter Controller Craig wrote on Oct. 6 to Public Service Commissioner Lewis Nixon. The contempt, according to the information, occurred when the Controller gave out for publication in the newspapers copies of his letter to Mr. Nixon. The letter, it was said, stated that the Federal Court was responsible for a policy of denying him and other member of the Board of Estimate access to original sources of information concerning the property and various affairs of the public utility corporations in the hands of receivers appointed by the court and holding franchises to operate in New York City.

It is denied in the document filed that the Federal Court adopted such a policy. On the contrary, it is affirmed that the court afforded the Controller and all members of the Board of Estimate access to original sources of information concerning the affairs of the companies and directed that the city officials should have access to such information.

"The said letter, as well as the publication thereof," the information continued, "tended and was calculated and intended by the defendant to influence the Federal Court in its consideration of the suits and proceedings pending when said letter was written, delivered and published, and still pending in this court; to intimidate the court in the exercise of its lawful functions; to force and compel the court to decide applications, questions and issues in such suits and proceedings in accordance with the views and wishes of the defendant; to threaten the court with and to incite to public ridicule, scorn and condemnation of it, if its decisions were contrary to or at variance with such views and wishes of the defendant; to misrepresent this court's actions and its reasons for making it; and that he was acting in said suits and proceedings; to obstruct the enforcement of this court's orders therein; to incite and cause public disregard of and resistance to such orders; to bring this court into public condemnation, obloquy, odium, scorn and contempt, and to obstruct and impede the administration of justice in said suits and proceedings, and in all other actions, suits and proceedings in this court against the peace of the United States and their dignity and contrary to the form of the statute of the United States in such cases made and provided and in contempt of this court."

In the letter, it was stated in the information, an order of the court stood between the public and the truth. Mr. Caffey said that no order that the Federal Court had made had or could have such effect, but that on the contrary every order in the traction suits was designed to place the public in possession of the truth and that prior to the writing of the letter the court expressly ordered and directed that every facility be afforded to public officials and to citizens' associations to satisfy themselves in respect of the financial and other conditions existing in relation to the traction corporations in charge of receivers.

The information asserted that these statements of the Controller's were "false and were known by the defendant to be false and were made in reckless disregard of the truth."

Musical Stars Delayed on Ocean.

Three musical stars who were to have appeared in New York next week have been delayed by difficulties of ocean transport, the new Russian pianist, Benno Moiseiwitsch, having been forced to cancel his American début with the Philharmonic a week hence. He will appear in recital when he does arrive. Mme. Tetrazzini cabled from England that, owing to the coal strike, the Mauretania's sailing had been postponed from Nov. 10 to 18, so that the Italian prima donna's first concert here cannot take place as announced on Nov. 23.

Guiomar Novaes, the Brazilian pianist, has just sailed from South America after waiting three weeks for a steamer and her reappearances have thus been put off until later in the season.

ORGANIZE RUSSIAN RELIEF.

American Central Committee Elects Charles W. Eliot President.

Organization of the American Central Committee for Russian Relief was effected at the meeting at the Buckingham Hotel yesterday with the election of Charles W. Eliot, President-Emeritus of Harvard University, as its first President. Its purpose is to co-ordinate the collection of funds and the shipping of food, clothing, and other necessities to the stricken people of Russia.

The Central Committee will superintend the workings of local committees to be formed in all parts of the country, it was announced. Chicago, Pittsburgh, and Boston already have one local committee each.

Elihu Root presided at the organization meeting yesterday. He declared that political and other circumstances which during the war prevented much assistance being given to the Russian people have been removed.

Mr. Root was elected a Vice President of the organization. Samuel Gompers, Dr. John R. Mott, and Silas H. McCormick of Chicago also were made Vice Presidents. Samuel McRoberts was elected Treasurer and Montgomery Schuyler Secretary. Princess Julia Cantacuzene Speransky was given the chairmanship of the Board of Directors, which includes all civilian members of the Root mission to Russia, and prominent Russians in this country.

The incorporators and Directors are: Samuel Bertron, Miss Bouimistrow, Charles R. Crane, Charles Dawes, Henry De Bach, James Duncan, David R. Francis, Alexander J. Hemphill, Otto H. Kahn, Herman Kohlsaat, Cyrus McCormick, Samuel Gompers, Harold F. McCormick, Samuel McRoberts, Dr. John R. Mott, Honore Palmer, Potter Palmer, Harold I. Pratt, Mrs. T. J. Oakley Rhinelander, Mrs. William Rockhill, Elihu Root, Charles E. Russell, Charles H. Sabin, Montgomery Schuyler, James A. Stillman, Robert Winsor, and Elihu Root, Jr.

ARRIVAL OF BUYERS

Arriving Buyers may register in this column by telephoning Bryant 1000.

ATLANTA, Ga.—McClure Ten Cent Store; C. W. McClure, notions, gen'l mdse.; Wallick.

BALTIMORE—Hutzler Bros. Co.; F. D. Cerf, shoes; 1,150 B'way; Pennsylvania.

BALTIMORE—Leon Kahn & Co.; L. Kahn, women's suitings; Herald Square.

BALTIMORE—Goldberg Bros.; D. Rosenberg, silks; Alcazar.

BALTIMORE—Baltimore Overall Mfg. Co.; M. Wilenzig, mfrs. overalls; Broadway Central.

BALTIMORE—American Wholesale Corp.; M. G. Frasier, women's neckwear; G. V. Schort, notions; W. Corsins, corsets; 324 4th Av.

BELLAIRE, Ohio—A. Kern; carpets, furniture; Imperial.

BOSTON—Boston Reliable Petticoat Co.; D. L. Rosenberg, petticoats; Seville.

BOSTON—Paine Furniture Co.; G. R. Baker, interior decorations; Holland House.

BOSTON—Dean & Bloom; S. Bloom, dress goods; 17 W. 23th.

BOSTON—C. F. Hovey & Co.; G. W. Brown, notions, trimmings, ribbons; 200 5th Av.

BOSTON—Dick & Levin; M. Dickman, coats, suits; Latham.

BOSTON—Godaman-Zembler Co.; L. Zembler, hosiery, underwear, sweaters, overshirts; Broadway Central.

BRIDGEPORT, Conn.—Howland D. G. Co.; C. H. Clark, house furn. goods; J. S. Greening, upholstery goods; H. D. Johnson, boys' clothing; Mrs. I. Jones, representing; 404 4th Av.

CHICAGO—Appelbaum Bros.; P. Appelbaum, mfrs. skirts; McAlpin Annex.

CHICAGO — Carson-Pirie-Scott Co.; T. E. Maddox, carpets, rugs; 1004 5th Av.

CHICAGO — Consolidated Millinery Co.; J. Weinberg, millinery; 15 W. 38th.

CHICAGO—Marshall Field & Co.; G. A. Wilson, furs, skirts; 1,107 B'way.

CHICAGO—N. Shure & Co.; N. Shure, stationery; 874 B'way; Pennsylvania.

CHICAGO—G. W. Liedtke & Co.; I. G. Heller, mfrs. women's, children's, infants' dresses; Imperial.

CHICAGO—Leavitt Bros.; H. Leavitt, gen'l mdse. mfrs., children's, youths' clothing; Broadway Central.

CHICAGO—J. Rissman & Son; S. Rissman, mfrs. overalls, work pants; Broadway Central.

CHICAGO—Carson, Pirie Scott & Co.; T. A. Lamond, domestics; C. M. O'Farrell, silks; 404 4th Av.

CHICAGO—The Skirt-Waist House; A. H. Kimball, woolens, skirts, dresses, sweaters, middies; Prince Georges.

CINCINNATI—John Shillito Co.; M. Wickersham, linens, white goods; 432 4th Av.

CINCINNATI—Rosenberg Bros.; S. Rosenberg, dry goods, furn. goods, gen'l mdse.; Grand.

CINCINNATI—Louis Stix & Co.; W. Retes, furn. goods, sweaters, underwear; 377 B'way; Imperial.

CLEVELAND—S. Knoll & Co.; S. Knoll, dresses; Imperial.

CLEVELAND—Hirsch Co.; P. Hirsch, jobs, coats; 470 4th Av.

CLEVELAND—Kline's; F. Butterfield, millinery; 37 W. 20th; McAlpin.

DAYTON, Ohio—Rike-Kumler Co.; Miss L. Koerner, gloves; 225 5th Av.

DAYTON, Ohio—S. & M. Margolis & Co.; S. H. Margolis, ready-to-wear; McAlpin.

DAYTON, Ohio—Rike, Kumler Co.; N. B. Sharts, men's furn. goods; 225 5th Av.

COLUMBUS, Ohio—F. & R. Lazarus Co.; Miss M. L. Roberts, women's shoes; 225 5th Av.

DETROIT—Crowley-Milner Co.; Mrs. E. I. Ward, waists; 116 W. 32d.

DETROIT—Newland Hat Co.; J. S. Gleeson, hats, caps, gloves, straw goods; Navarre.

BUSINESS RECORDS

In Town.

STARK & SHIMEL, INC., restauranteurs, 71 Second Avenue—A petition in bankruptcy has been filed against this corporation by the following creditors: Harry Freedman, $994; Joan Mandel, $300, and Rudolph Kahn, $18. Judge Learned Hand has appointed John L. Lyttle receiver in $2,000 bond.

DANIEL BENGUIC, a clerk, of 847 West End Avenue, has filed a petition in bankruptcy with liabilities of $22,354, of which $6,528 are secured, and no assets. The secured creditors are A. Hupbel's Son, $4,428, secured by chattel mortgage and note, and Charles Tenenbaum, $2,100, secured by chattel mortgage and notes. Sonn Brothers' Co. have a judgment claim for $907.

ANDRE SHERRI, theatrical producer, of 42 West Forty-eighth Street, has filed a petition in bankruptcy, with liabilities of $7,411, and assets of $13,450, consisting of accounts due. Among the creditors are T. B. Harms and Francis Day, Hunter & Ziegfeld Follies, Inc., $1,428; People of the State of New York, judgment claim, $1,000, which he says has been paid and satisfied; Mais Motor Truck Co., $568, and Evelyn Cady, $725. Among those who he claims are owning money to him are Neptune Operating Co., Brighton Beach, $6,000, and Plaza Restaurant, Brooklyn, $4,200.

THEODORES S. BARRON, of 908 Amsterdam Avenue, has filed a petition in bankruptcy, with liabilities of $37,625, and assets of $110, consisting of cash, $10, and printed music sheets and copyrights on music, $100. Among the creditors are A. Guy Empey, $7,587; G. Barron, $7,500; J. Vincent Barnitt, $12,000, and Ocean Accident & Guarantee Corporation, $1,700. Petitioner was formerly connected with the Metropolis Music Co.

MORRIS WEISSMAN, trading as Morris Dress Shop, at 62 and 64 West 125th Street, has filed schedules in bankruptcy, with liabilities of $16,065, and no assets. Among the creditors are Chelsea Dress and Costume Co., $990; Elvin Silk Mills, $800, and Rothstein & Melman, $900.

CHICAGO BARGAIN HOUSE, INC., of 272 Canal Street—A meeting of creditors was held yesterday at the office of Margrane Coxe, when a composition of 25 cents on the dollar was offered. Lawrence Berenson was elected Trustee in $20,000 bond.

MAX STEINBERG, dry goods, of 1,657 Second Avenue—Judge Hand has granted a discharge from bankruptcy.

JUDGMENTS.

The following judgments were filed yesterday, the first name being that of the debtor:

In New York County.

Amounts of $100 and over.

A. E. R. Realty Corp., Chas. L. Robinson, and Daniel F. Nolan—H. Altman & Co. $4,766.81
Brader Pure Products Co.—O. Fox 140.21
Benedek, Paul—F. W. Grimes 637.80
Carpenter, Edwin E.—P. H. Hudson 283.60
De Voti, Louis P.—Waterbury Button Co. 225.40
Ellis, F. Gordon—J. S. Fitzgerald 268.70
Export Trading Corp.—C. Bernstein 533.22
Foreign Products Co.—H. Marquardt & Co 1,083.81
Fenton, John J.—Weinstein Bros. costs 109.45
Fenton, John J.—Worcester Salt Co. costs 110.13
Gersten, Frank—Bronx National Bank 294.70
Gay, Augustus—P. Grand 567.85
Goldberg, Jack, or Jacob Greenbaum—Bros. Co. 1,475.21
Greiner, Wm. C.—A. A. Wren 128.41
Gerstin, Gertrude—L. Pillant 1,005.20
Gerstin, Frank—Bronx National Bank of N. Y. 6,453.67
Herald, George, and David Finkel—W. R. Ellison et al. 386.10
Holub, George—L. Ricci 567.85
Horan, May E.—C. Wallace 170.20
Higgins, Joseph F.—S. F. Manges 362.56
Hoffman, Joseph—G. Goldman 127.01
Jocelyn Shipyards Hotel, Inc.—Safety Fire Extinguisher Co. 417.80
Joyce, John W.—Eastern Holding Co. 200.43
Kenofsky, David—International Co. for Industry and Commerce 105.66
Kirby, Thomas A.—J. Stuss 117.70
Lewis, Harry H. and Roger Farrar—Ryan 500.20
Leonard B. Schoenfeld & Co.—William Roberts Laboratories, Inc. 4,303.77
Levy, Saddelle—H. & K. Costume Co. 1,832.19
McAlpin, Bullock Co.—Bardwell Bros. 443.61
Offenthal, Chas.—R. Offeathal, costs 109.80
Pyokreas, Morris—J. Cleaton 365.61
Pierce, Walter J.—T. Gladding 171.70
Piedmonte, Charles and Maurice Horowitz—People, &c. 500.00
Packer, Isidor—Encyclopedia Britannica, Corp. 128.15
Rawll, Herbert F.—Baker Vawter Co. costs 417.13
Rios, Josita—H. C. Hanpashian 105.50
Rubin, Moses—M. Falkenau 124.15
Rector Gas Lamp Co.—E. F. Kunny 16,510.04
Smith, Alphonse—Phonograph Corp. of Manhattan 7,427.44
Simmons, Ernest—J. Bonner 105.40
Stone, Max—J. J. Sullivan 1,063.76
Simons, Frederick C.—H. M. Flateau 103.01
Tuck, Louis, David Tuck and John (Among those who he claims are owning money to him are Neptune Operating Co., Brighton Beach, $6,000, and Plaza Restaurant, Brooklyn, $4,200.
Smith (Tuck Bros. & Smith)—Modern Button Co. 206.85
Tharna, Jacob—I. S. Voight, et al. 254.40
Weller, Rubin—Stern Pub. & Novelty Co. 327.47
Whitney Co.—S. F. Williamson 5,041.62
WYeller, Rubin—Stern Pub. & Novelty Co. 972.47
Wilson, Jeannette—Oppenheim, Collins & Co. 221.20

In Bronx County.

Celetano, Dominick—J. J. O'Rourke $275.72
Dunn, Catherine—F. J. Lennon Co. 109.01
Export Trading Corp.—C. Bernstein 532.22
Eandi, Carlo—M. Eandi 94.65
Geller, Isidor, Minnie, and Annie—M. Stern 846.65
Green, Henrietta C.—Franklin Trust Co. 5,591.24
Kaglan, Morris and Sunia—B. Greenberg 79.63
Kryger, Olaf—W. C. Opperman 169.72
McCarthy, James—P. Vontimiglia 144.23
Marcucci, Carrado—F. Alberti et al. 77.00
Nevienes, Angelo—F. Alberti et al. 26.91
Valentini, George—L. Tunick 160.35
Urco, Giuseppe—F. Alberti et al. 75.75
Wolfe, Joseph—L. A. Robitzek 16.22
Weiss, Sam—M. Barnett 45.72

SATISFIED JUDGMENTS.

The first name is that of the debtor; the second that of the creditor, and the date when the judgment was filed;

In New York County.

Ackerman, Robert—H. Jaburg et al., Nov. 10, 1919 ..... $110.50
Ball, Frank M.—S. Foster et al., April 22, 1918 ..... 664.20
Marchiony, Frank—J. Halbren et al., April 15, 1913 ..... 170.91
Schneider, Harry, and National Surety Co.—People, &c., Oct. 1, 1918 ..... 500.00
Sellis, Alexander, and National Surety Co.—People, &c., June 8, 1918 ..... 1,000.00
Western Gas Construction Co.—American Oil and Supply Co., Jan. 10, 1919, vacated 13,551.80
Wedge, Utley—E. J. Rathers, Oct. 31, 1918 ..... 283.20
Morrison, Margaret—County Holding Co., April 17, 1917 ..... 352.56
Same—Same, April 7, 1917 ..... 283.92
Russian Transport and Ins. Co.—A. J. Mosher, April 8, 1915 ..... 4,122.37
Hall, E. B.—J. Heyman, June 30, 1919 ..... 816.70
Berson, Hyman—J. E. Bates, Dec. 26, 1910 ..... 716.63
Sachs—R. Marshall, Aug. 9, 1917 ..... 1,063.66
Kantrich, Nathan G.—H. D. Brous, July 10, 1919 ..... 6,078.66

In Bronx County.

L. L. D. Realty Co.—P. Gallagher, June 20, 1918 ..... $6,083.39
Schwartz, Samuel—S. Wasshnsky, Sept. 6, 1918 ..... 112.22

WARDEN BROPHY RESIGNS.

Asks Leave to Quit Sing Sing Post After Seven Months.

Special to The New York Times.

OSSINING, Nov. 13.—Edward V. Brophy, for the last seven months Agent and Warden of Sing Sing, sent his resignation today to Charles F. Rattigan, Superintendent of Prisons. In the letter the Warden said he found the position uncongenial and that he planned to serve the State in a more agreeable capacity.

Mr. Brophy denied that friends of convicts had complained that prisoners had been harshly treated by some of his subordinates. He said he had found the Warden's job a trying task and wearing on his nerves. He added that he did not like the idea

BUSINESS WORLD

COMMERCIAL PAPER.

Yesterday ——% per cent. for the best names. Wednesday ——% per cent. for the best names. The quotations are for six months' paper.

***

Motor Hose Proves Popular.

Motor hose, produced by a woolen manufacturer whose plant manufactures clothing and knit goods from wool he grows himself, has proved quite popular. It was introduced some months ago and was designed to take the place of overshoes or overgaiters. The hose has a half sole of rubber and a hole through which the heel of the slipper is slipped. Style is added to comfort by placing a pom over the instep. The hose comes in a number of heather shades and other colors.

***

Perhaps a Strike Record.

Five strikes in one week make what one woolen house represented in the local market thinks is a record. When the troubles were considered over for the week, the employes in one of the departments of the mill met on Sunday and decided on a further demand. This, it turned out, was to have an absent worker's pay shared by the other operatives in the department. In support of this demand the workers declared that it was necessary for them to take care of the absentee's machine.

***

Investigating Jobbers' Figures.

Agents from the Revenue Department of the Government are busy. It was learned yesterday, in checking up figures submitted by the woolen and dress goods jobbers in their income returns for last year. The checking is done by having the selling agents for the mills produce orders taken from the jobbers last year. The revenue officers stated in some cases that they have discovered mistakes which would indicate the jobbers had put too low a value on the stocks which they were carrying last December. This would have the effect, it was explained, of reducing profits.

***

Speaker for Woolen Banquet.

Mr. Dwight Morrow of J. P. Morgan & Co. has consented to speak at the dinner of the American Association of Woolen and Worsted Manufacturers which takes place at the Waldorf-Astoria Hotel on the evening of Dec. 4. The dinner will follow the annual meeting of the association on the afternoon of the same day. Frederick Nixon is Chairman of the Banquet Committee, which also includes Robert Francis, Richard Strong, and W. H. Duval. The Board of Directors of the association will meet on the evening of Dec. 3, to pass on reports, which will be presented at the general membership meeting the next day.

***

Ribbons Advance in Price.

The increased cost of raw silk has made it necessary for the ribbon manufacturers to advance their prices from 10 to 15 per cent. The new quotations will affect filling in orders for the present season and early Spring business that is now being taken. The loss of driving in the silk branch of the silk trade has not been reflected in the ribbon demand which, it was stated yesterday, continues to be very brisk. Manufacturers are cautious over operations too far into the future, and all orders except those calling for near delivery are received "at value." The demand is widely distributed over practically all goods.

***

Chance for a Resident Buyer.

The current bulletin of the Retail Millinery Association of America quotes a local buyer as authority for the assertion that there is a splendid opening in this city for a "real" resident buyer of millinery. This buyer, the bulletin says, suggested that some one ought to start in the business, carrying in his office samples from manufacturers, so that a buyer could see the best trade in all lines at the same price. Not even the biggest local buyers know the market thoroughly, the man who makes the suggestion asserts, and what the buyer for one store sees the buyer for another one does not see, and vice versa. A resident buyer of the type suggested, he says, would therefore be of real service to the stores that patronized him.

***

Gray Goods Sellers Steadier.

The partial recovery of the stock and cotton markets yesterday from the sharp breaks on Wednesday had the effect of steadying things considerably in the market for gray goods here. While some second hands rushed into the open with goods for sale at concessions, first hands largely "stood pat," and the business done for the day was not large. Printcloths got most of the attention, sheetings being stronger in tone than they. In the fine-yarn cloths and clothing styles hardly a ripple was raised by Wednesday's excitement, largely due to the scarcity of the goods for nearby delivery. In the business written yesterday, practically all of which was done on goods for delivery during this month and next, were sales by second hands of 38½-inch 64-60 printcloths at 18½ cents, 40-48s in that width at 15¾ cents, and 39-inch 64-72s at 22½ cents.

***

Deliveries Not Actually Late.

Lateness of deliveries of Fall lines of women's fine silk hose, itwas said here yesterday, really consists less of inability to fill orders before the season actually closes than it does of being unable to fill them at the date—Nov. 15—which custom has made the final one for the shipment of Fall goods. One of the big producers of this merchandise, on the Nov. 15 delivery basis of calculation, is now from 12,000 to 15,000 dozen pairs behind, but by Dec. 15, unless something now unforseen comes up, all of them will have been shipped. It is understood that in the future certain manufacturers, in booking orders, are to make Dec. 31 and June 30 the final dates specified for Fall and Spring shipments, instead of Nov. 15 and May 15, as has been the case for many years. The new arrangement, it is said, will have several all-around advantages.

***

To Reduce Credit Frauds.

Considerable attention is being given these days in local wholesale circles to the checking of credits of individuals or firms placing their first orders. Not only is this due to the need of careful work in this direction to reduce the possibility of loss through failures, resulting from any sudden breaks in merchandise prices, but also to cut down the losses sustained through selling merchandise to persons or concerns who order it with fraudulent intent. According to data in possession of the National Association of Credit Men, from 11 to 12 per cent. of the total losses now sustained from bad accounts arises from those opened for purposes of fraud. The association's records also show that one "merchant" successfully swindled wholesalers to the extent of about $40,000 a year for eight years, until finally caught. It is to prevent similar occurrences, as well as others that are less serious, that the "new business" credits are being carefully scrutinized.

***

Raw Silks Steady to Firmer.

The Yokohama raw silk market continues very firm, with prices held on the basis of 2,320 yen for Sinshiu No. 1. Transactions are small, but holders are not disposed to listen to any talk of concessions. They are strengthened in this attitude by the fact that the filatures will close for the Winter on Dec. 16, which will greatly curtail arrivals, while available stocks are hardly more than half of what they were at this time last year. The Canton market is advancing rapidly on large orders from the United States for new style reelings, the produce of which is placed at about 5,000 bales for the season and the most of which has already been disposed of. Prices in that market are from 50 to 70 cents a pound higher than in this city, and an extraordinary advance in silver exchange points to still higher lay-down costs. Shanghai and Milan are also advancing under active buying, according to reports received here by H. L. Gwalter & Co. The local market, too, is active and advancing.

Buyers' Wants

Ten cents per word each insertion.

ASTRAKHAN CLOTH Wanted—Imported. Naitkin & Laitin, 12 East 12th.

BAFFIN SEAL Wanted.—Also pecs, esquimette, ungava, Hudson Bay. Haft, Farragut 9758.

BEAVER Wanted.—Tinmies or similar make; also Chase muskrat; must be cheap for cash. Gramercy 8374.

BEAVER Wanted—Pearson's for spot cash. Madison Square 8160.

BEAVER Wanted.—Debsons 336 or similar. Chelsea 9059-3576.

BROADCLOTH Wanted.—Botany, F. H. Stevens, American 112; can use quantity in all shades at a price. Haft, Farragut 6134.

BROADCLOTH Wanted.—315 or Columbia, all shades, for spot cash. Mr. Cohen. Madison Square 8690.

BROADCLOTH Wanted—Style 112, shades 317, 320, 302; style 3002, 110, 315, brown; any quantity; cash. Gramercy 2402.

BROADCLOTH Wanted.—American, 112, shades 317, 320, 307, 318, for cash. Farragut 8377.

BROADCLOTH Wanted.—American 112 or similar; all colors. S. E. S., 140 5th Av.

BROADCLOTH Wanted.—Will pay cash for any. Mad. Sq. 8953.

CAMEL'S HAIR CLOTH Wanted.—Also polo cloth in natural, pekin, reindeer. Mad. Sq. 2984.

CAMEL'S HAIR CLOTH Wanted.—Strook's; spot cash. 7198 Murray Hill.

CHAMBELEON CORD Wanted—4032, 4241; Saxonia's 722, 771; Woolworth's silvertip boiling; Wyandotte's velour 600, all colors; tricos, Andrews, Cleveland's, Ethan Allen's, and Reed's. Forsyth 1897-1896.

CHAMELEON CORD Wanted—Shades 4142, 2094, 4032. Cohen & Goldstein, Madison Square 4620.

CHAMELEON CORD Wanted—Holden Leonard, all colors. Vand. 4634-1880.

CHIFFON Wanted.—Open to buy any quantity light shades, only chiffon cloth. Stuyvesant 8596.

CHIFFON VELVETS Wanted.—All shades, all qualities. H. Letzter & Co., 433 4th Av.

CHINCHILLAS Wanted—Germania brown hosiery, American navy, for cash. Spring 2828.

CLOTHS Wanted.—Open for Spring materials, children's coats, fancy checks, mixtures, &c. I. Frank, 48 West 22d St.

COATEES.—Sport coats and suits wanted for Spring jobber placing orders. Call with sean Hall at week, 2 to 5 P. M., 30 West 26th, 4th floor.

COATING Wanted—Thibets, ¾ W. 98, McKinney 815, Stoney & Starkey 10-7. Barraca Wolf, Madison Square 843.

COATS Wanted.—Jobber placing orders on Spring sport coats, velour and polo cloth; also on Bischette coats. Call, with samples, 4th floor, 48 West 25th St.

COATS Wanted.—Prominent jobber placing orders on sport and novelty coats for Spring. Call mornings with samples 16 W.-st 25th, 4th floor.

COATS AND SUITS Wanted—Jobber looking at popular-priced coats and suits. Call with samples all week, 10-12, 5th floor, 34 West 17th.

COATS AND SUITS Wanted.—Jobber placing orders on snappy styles misses' and ladies' Spring coats. 5th floor, 45 West 27th.

COATS Wanted.—Jobbers looking at samples on snappy misses' and children's Spring coats, all week. 7th Floor, 121 West 27th.

COATS Wanted—Jobber looking at ladies' and misses' Spring coats all week. 105 Madison Av., 5th floor.

COATS Wanted.—Jobber looking at ladies' and misses' Spring coats. 105 Madison Av., 5th floor.

COATS Wanted—Leather, cheapest to the best, for ladies and men. 48 West 25th, 7th floor.

COATS, SUITS Wanted.—Orders placed on snappy Spring suits. 15 West 26th, 6th floor.

COATS AND SUITS Wanted—Spot cash; any quantity, or entire stocks. Farragut 5154.

COATS Wanted.—Jobs in children's and ladies' coats. Schwartz Bros., 38 W. 26th.

CORDALLINE wanted, Saxonia 974, Brown 607, Reindeer 717, Taupe 716. Telephone Watkins 2616.

COTTON GOODS Wanted.—Quantity starched cloths, old picture posters, sign cloth; Libert Duck; will also use other lightweight cloth, heavily starched. Give particulars. Acme Mills Co., 187 Mercer St.

COTTON PLUSHES Wanted—Velours and silvertones, all colors, all makes. J. Propper, 121 West 27th. Farragut 8632.

COTTON GOODS and Silks Wanted.—All kinds, spot cash; quantity no object. New York Textile, 1,182 Broadway.

COTTON PLUSH Wanted.—Any quantity, any make; all colors; 54 inches wide only; will pay cash. Chelsea 7949.

COTTON GOODS Wanted—Tussah linings, colored sateens and taffetas. 467 Broadway, Room 117A.

COTTON GOODS Wanted.—Voiles, white, under market. Leeds Co., 114 Franklin St. Franklin 5410.

COVERT CLOTH wanted, Pacific covert A. C. C. V. all colors. Alex Kogut, Chelsea 2006.

DELAND Wanted—Quality 9600, colors 11 and 13; also Stewart's 1000, brown, copen, and navy. L. Rosenheim & Co., 119 W. 24th.

DELANDS POLO Wanted.—9600, all shades; must be cheap for cash. Greeley 6172.

DEWKET Wanted.—Purple, gold. Store, 22 West 32d St.

DEWKIST Wanted.—Purple, gold. M. S., 3606.

DRESSES Wanted.—Jobber looking at new Spring models of the better grade, in taffeta, georgette and crepe meteor; placing stock orders on snappy styles. Call all week, between 9 and 12 A. M., 127 Madison Av., 7th floor.

DRESSES Wanted.—Jobber placing orders on Spring dresses, soft and tailor made; also cotton dresses. Apply all week, fifth floor, 43 West 33d St.

DRESSES, Suits, Winter Coats, Waists, Skirts, Silk Underwear Wanted.—Better grade jobs; cash. National, 15 Lispenard.

DRESSES Wanted.—Large jobber will place order on cotton voile dresses; also beaded georgettes; bring samples all week. Ajax Dress Co., 15 East 26th.

DRESSES Wanted—Jobber open for Spring line of georgettes and taffetas; looking for nifty stuff only. Mr. Samuels, 32 West 35th. 9th floor.

DRESSES Wanted.—Large jobber placing orders on new Spring styles in georgette; highest grade. Submit samples fourth floor, 202 5th Av.

DRESSES Wanted.—Jobber placing orders on dresses; tricolettes, tricotines, serge; party and wash dresses. 27 East 32d; 6th floor.

DRESSES Wanted.—Jobbers looking at Spring models, all materials; bring samples. 43 West 27th, third floor.

DRESSES Wanted.—Jobber placing orders on new line better grade; call all week. M. Saul, 2 West 33d.

DRESSES Wanted.—Open for 500 dresses, serges and tricotines; spot cash. 159 West 27th, 3d floor.

DRESSES Wanted.—Placing orders on georgettes and taffetas; better merchandise. 3 East 28th St., 1st floor.

DRESSES Wanted.—Jobber placing orders on Spring models; high grade only; all materials. 258 5th Av., third floor.

DRESSES Wanted — Jobber looking at georgettes, taffetas, and fouiards, in snappy styles. 19 West 32d, 12th floor.

DRESSES, Skirts Wanted — Placing orders, spring merchandise, call with samples. 1st floor, 114 West 26th.

DRESSES Wanted.—Jobbers placing orders on taffetas and serges. 142 West 24th, 2d floor.

DRESSES Wanted—Jobber looking at spring styles, all materials. H. Gordon, 7 West 22d.

DRESSES AND SKIRTS Wanted.—Jobber wants for cash jobs dresses, skirts. Levin, 114 West 26th.

DRESSES Wanted—Serge, satin, tricoline; open for any quantity for cash. 9 West 31st, 1st floor.

DRESSES Wanted—Jobber looking at cotton voile dresses at all prices. K. N. S. Garment Co., 3 West 29th.

DRESSES Wanted—Jobber placing orders taffetas and georgettes. 1,162 Broadway, first floor.

DRESSES, Suits, Coats, Capes Wanted.—Highest grade; cash. Tel. Canal 1126.

DRESSES Wanted—Jobs only, all kinds. 48 West 25th, 7th floor.

ELASTIC WEBBING Wanted.—15,000 yards, 1¼, 1½, American Export and Import Exchange, 467 Broadway.

FABRICS Wanted—Silk and cotton for lining; must be cheap. Herman Cloak Co., Greeley 4582.

FANCY SATEEN or Twill Linings Wanted. —Chelsea 9688.

FROST-GLOW Wanted.—Bochman 18219, Mertz 6770, Saxonia, or similar, all colors. Madison Square 9097.

FURS Wanted.—Open to buy jobs of fur collars in sealing, opposum and raccoon. I. Feldman, 54 East 13th.

FURS Wanted—Collars, cuffs and buttons; other fur trimmings; spot cash. 48 West 20th, 7th floor.

FURS Wanted. — Raccoon, nutria, sealine, and Australian opossum. Mad. Sq. 2135.

GABARDINE Wanted.—Men's wear, all wool, olive and tan. Phone Spring 3013, or call Lexington Ave. 750 Subway.

GEORGETTES Wanted—Can use quantity in all colors, also flesh, crepe de chine, and navy taffeta; will pay cash. 38 West 33d, 7th floor.

GEORGETTE Wanted.—Grey goods only; black satins, yarn and piece-dyed. M. J. Colbert, Phone 5516 Madison Square.

GEORGETTES Wanted.—Any quantity. M. Kirschner & Sons, 16 East 33d St.

GLOVES Wanted—Wool men's and women's, for export. American Export and Import Exchange, 467 Broadway.

GROSGRAINS Wanted.—24 inches, tan, for cash. Republic Textile Co., 22 West 42d.

HOSIERY Wanted.—5,000 dozen army, regrets, have neutral cotton tops; call with samples, 9 to 11. Kay & Kay, 9 E. 20th St.

HOSIERY Wanted.—2,000 dozen, 1 lb., 8, 176 ladies' seconds. American Export and Import Exchange, 467 Broadway.

JAP SILKS Wanted—4 Mme Kaga, naturals only; open for quantity. Shapero-Lewis & Co., 160 Madison Av.

JAP SILKS—Habitia and satins wanted, all weights. 1 flight up, 377 4th Av.

JERSEYS Wanted—Staple colors, good quality. Solomon-Kramer, 119 West 22d.

JERSEY WOOL Wanted—Phone Greeley 4181 or call room 1101, 45 West 34th St.

KERSEY Wanted for Cash.—Juilliards 2002, all colors, Glantz & Schreiber, 9 West 20th.

KERSEY, Tricotine, and Serges Wanted—3002, 110, 0836, 09077, 0388, 05070, 907, 011, 3304; spot cash. Gramercy 1807.

KERSEY Wanted—Wyandotte 422 and 401. Phone Madison Square 2094.

LININGS Wanted.—Interested in job of fancy linings under market price, and serges 0036 or similar; quantity no object. Murray Hill 1166.

LININGS Wanted—Odds and ends; highest grade silks. 48 West 25th, 7th floor.

LININGS Wanted.—Fancy, Tussahs. Store, 22 West 32d St.

MOIRE Wanted—All silk. Goldstein, Stuyvesant 5446.

PANAMA Wanted—BP & L, or similar, navy and black; will pay cash. Jacob Lashin, 143 West 29th St., Farragut 4963.

PANAMA CHIFFON Wanted—All wool, 54 inches; all colors. Lauretta, 3 West 29th.

PIVETS Wanted—McKenney's or similar for cash. Stuyvesant 2484.

PLUMETTE Wanted—Brown, taupe, reindeer and Pekin. Cohen & Goldstein, Madison Square 4620.

PLUSHES Wanted.—Peco, all other makes; also Hudson seal, furmoss, Ungava; also 3-inch beaver and mole stripe. Bramson Bros., 44 West 20th St., Farragut 6264.

PLUSHES, Velours Wanted.—Hudson, ungava, behring seal, sealskinette, sealskin fur, 135-4014, beavertex. Wilson Mfg. Farr. 9262.

PLUSHES Wanted—Ungava, Hudson Bay, Hudson seal, nuphur, brevitex 4014; spot cash. Gramercy 1074.

PLUSH Wanted.—Silk plushes, for cash. Telephone Chelsea 5172.

PLUSHES wanted; quantity no object; cash. Siegel & Barnett, 504 Sixth Av.

PLUSHES Wanted—Pay cash, all grades. Silverman, 1,265 Broadway, Room 711.

PLUSH Wanted.—Will pay cash for any kind of silk plush. Chelsea 4814.

POIRET TWILL AND TRICOTINES Wanted—3666, 3630, 9683 or similar quality navy, tan, and rookie; any quantity. Madison Square 4180.

POLO CLOTH Wanted.—Sierra, Bochman 19640, tan; any quantity for cash. Mezeritzky & Stollerman, Farragut 8707.

POLO CLOTH Wanted—All makes, tan and natural shades. Cohen Bros. & Gerringer, Chelsea 8980.

POLO CLOTH Wanted—Any make; all wool; quantities for cash; must be cheap. Farragut 8378.

POLO DELANDS Wanted.—9600, all shades; must be cheap for cash. Greeley 6172.

POLO Wanted.—Deland H22; also 9600; can use quantity. Haft, Farragut 9753.

POLO CLOTH Wanted.—DeLand's H22, H25, H27. Madison Square 989.

POLO Wanted.—S. H. Holmes, 325-2. Farragut 9542.

POPLINS Wanted.—Will pay cash for poplins; American, Stevens, Amoskeag, or similar in navy and colors. Chelsea 9535.

POPLIN Wanted.—100,000 yards black cotton poplin, single ply, 27 or 36 inch width. Call Spring 6788.

POPLINS Wanted—PPL, all shades 774, black and navy, WLP. Gramercy 2364.

REMNANTS Wanted.—Odd lots and silk velvet, velveteens, also tender silks. Madison Square 1804.

SATEEN Wanted.—Fancy prints; large quantity; will pay cash. Farragut 4717.

SATINETTES (Printed) Wanted—¾ prints, like Libby's, Duval's, or Aussmonth's; also fancy sateens, cotton linings. Gramercy 2907.

SATINS Wanted.—Can use any quantity of cotton back satins, all colors, all widths; will pay cash. Submit samples and quotations to L. Finkelstein & Sons, 696 Broadway.

SATINS Wanted.—Will buy for cash all kinds of silk and messaline. Call with samples, store, 34 East 29th St. Madison Square 4941.

SATINS AND PEAU DE CYGNES Wanted.—All colors, 36 and 40 inches. Rashkind & Sokolof, 222 West 39th St.

SATINS Wanted.—Any quality, quantity, color, and width; spot cash. Madison Square 1804.

SATINS Wanted—Cotton back, in all colors, for cash. Commercial Silk Mills, 1,140 Broadway.

SCARFS Wanted.—Wool, quantity for export. American Export and Import Exchange, 467 Broadway.

SEALINE AND KIT KONEY COLLARS Wanted. Greeley 1120.

SECO Wanted.—White and colors. M. Kirschner & Sons, 16 East 33d St.

SERGES and Tricotines Wanted.—0036, 3713, 225, 11433, 933, 519, 838, 54292, 54280, 4061, 9056, 7068, 98, 104, 7120, 6120, and all kinds of tricotines. Gramercy 5143.

SERGES AND TRICOTINES Wanted.—11433, 104, 235, 0088, 7120, 7512, 7614, 7301, 519, 528, 9, 99, 4061, 54280, MFL; also 907, 4718, 0388, Goff's. Stuyvesant 6216.

SERGES Wanted.—Open to buy large quantities for cash; Amoskeag 7512, 7301; Whitmane 104, 9, 11433, 853, 519, 4632, 54292, B. Shapiro. Gram. 4482.

SERGES and Poplins Wanted—7301, 104, 774; must be reasonable; cash basis. J. R. Skirt Co., 43 West 16th. Chelsea 7394.

SERGES Wanted—41-52, 41-102, 56, 78, 7008, 235, 838, 9057, 9058, 9056; also all kinds of tricotines for cash. Gramercy 2744-1709.

SERGES Wanted.—American Woolen 0036, or similar; also tricotines. Phone Madison Square 10170.

SERGES Wanted—0036, 11433, 235, 838, and tricotines 4718, 907, 0388, and 5032. Paul & Levy, Pennsylvania 6746.

SERGES Wanted.—U. S. 820, 235, 0036, for cash. Ben Ginsburg, 51 West 24th. Chelsea 9535.

SERGE Wanted.—54280, 4061, 7008, 11433, 7512, 7120, 528, 519, 838, 235, 104, 833. Gramercy 588.

SERGES Wanted—Tricotine serges; all good makes; any quantity for cash. S. & M. Silverstein, Co., 12 West 27th.

SERGES AND TRICOTINES Wanted—All popular makes; for cash. Phone Farragut 0090.

SERGES and Tricotines Wanted—7120, 54280, 4061, 7068, 9056, 0036, 11433, 104, 0388, 907, 09077, Meirowitz, Madison Square 8141.

SERGES Wanted.—In market for 7120 or other makes. Abraham Lustgarten, 8 West 19th.

SERGES AND TRICOTINES Wanted.—Spot cash. 6th floor, 159 Madison Av. Vanderbilt 4088.

SERGES Wanted.—T. P. S. A. T. (W. S. S 4002, 4201, 4408, 4421, 47116, 54269, 0002. Franklin 1265.

SERGES Wanted—519; also tricotines, all makes; cash. Madison Square 8160.

SERGES Wanted—235, 0036, 838, 104, 885, 87, 90, 11433, 9, 7120, 4632. Gramercy 1815.

SERGES Wanted.—Open to buy 7120 for cash. Phone Gramercy 2460.

SERGES Wanted—833, 11433, 104, 907, Brightwood 4632; cash. Lishinsky, 15 West 26th.

SERGE Wanted—78, 4009, 0036, 1210, 37, 11433. Madison Square 843.

SERGES Wanted—4032, 54280, 54292, 3665, 4061, 833. Madison Square 2740.

SERGES Wanted—87, 104, 519, 99, 0036; tricotines 817, 0388. Gramercy 8425.

SERGES Wanted—Spot cash for CS and CFS; all colors. Chelsea 10379.

SERGES Wanted—Spot cash for WFX, 54280 and 7120. Schlang & Co., Chelsea 1467.

SERGES AND TRICOTINES Wanted.—833, 907, and similar. Telephone Farragut 3708.

SERGES Wanted—54280, 4061 or similar. Solomon & Kramer, 119 W. 24d.

SERGES wanted, 833, 0036, 235, 11433, 510, 1464, 54280; spot cash. Stuyvesant 7861.

SERGES Wanted—54280, navy only. Call Stuyvesant 8474.

SERGES Wanted—Botany and Garfield's navy. Rexall Dress Co., 27 West 34th.

SERGES Wanted.—0036, 4061, W. F. X. Call 125 East 22d, Room 51.

SERGES wanted, French, reasonable. Rineberg, 43 West 20th.

SHIRTS Wanted.—Flannel, khaki color and gray, 1,000 dozen for cash. Kay & Kay, 9 East 20th St.

SIERRA Wanted—Boohmans 19540, natural shades, 1299. Cohen Bros. & Gerringer, Chelsea 8980.

SILKS Wanted.—Georgettes and all other kinds; any quantity; spot cash. 37 East 28th. Room 601. Telephone Madison Square 5146.

SILK Wanted.—Satin de chine, all silk radium and foulard. Wilson Mfg. Co., 36 W. 25th.

SILKS Wanted—Paisley, all colors, for cash. Madison Square 8160.

SILKS wanted for cash. 23 East 26th, Room 1511.

SILKS wanted—Open for georgettes and crepe de chine, all grades, immediate and future delivery. Room 1904, 303 5th Av., Madison Square 8651.

SILK DRESSES Wanted — Jobber placing immediate orders on high-grade Spring goods. Call Room 1806, 303 5th Av., Friday, 9 A. M. to 11 A. M.

SILKS Wanted—Shantungs for men's wear, weighing about 120 ounces, measuring about 39 yards; piece first quality. 2554 Stuyvesant.

SILKS Wanted.—Will buy for cash all kinds of silks, taffetas, satins, fancies; also odds and ends, in any quantity. Madison Square 2673.

SILKS and Cotton Goods Wanted.—All kinds, spot cash; quantity no object. New York Textile Exchange, 1,183 Broadway.

SILKS Wanted.—Silk of any description; highest prices paid; spot cash. Tel. Madison Square 1804.

SILKS, Taffeta, Satins, Poplins Wanted.—Any quantity; highest price paid, cash. 24 floor, 244 5th Av.

SILK REMNANTS Wanted.—Will buy for cash any quantity of remnants, silks, velvets, and woolens. Call Madison Sq. 4941.

SILK wanted, taffetas, peau de cygne and poplins, all colors. David Harrison Sons, 35 West 21st.

SILK REMNANTS Wanted.—Silks, velvets or novelties; spot cash. Tel. Mad. Sq. 1804.

SILKS wanted, fancy and tussahs; will pay cash. Call Room 626, 1133 Broadway.

SILKS Wanted.—Fancy foulard or Japs. Bross Bros., 1,115 Broadway.

SILK PLUSH Wanted.—Any quantity, any make; will pay spot cash. Chelsea 7344.

SILVERTIPS, BOLIVIA Wanted.—Stevens 0116, or similar, all colors. Madison Square 4620.

SILVERTIP AND BOLIVIA Wanted—0116, all colors. Cohen & Goldstein, Madison Square 4620.

SILVERTONE Wanted.—16007 American, or similar color, 7 and 8, in large plaid only. S. E. S., 140 5th Av.

SILVERTONES Wanted.—Americans 15050, $2.70; 15052, $2.57½; cash. Phone Orchard 5302.

SILVERTONE Wanted—15032 and 16007; also broadcloth and heavy velour; prices must be right. Louis Hammer & Co., 854 4th Av.

SILVERTONES Wanted.—Open for American 15030 in copen or pekin. Phone 5274 Orchard.

SILVERTONE Wanted—15080, 15082; also storm serge VSL. Farragut 526.

SILVERTONES Wanted—Open to buy 15030 and 15032. Samuel Meadow, 104 West 27th.

SILVERTONES Wanted—Any make, all wool; quantities for cash. Farragut 5378.

SILVERTONES Wanted—Stevens 4314, 4314. Leverstat, & Hurwits, Gramercy 5200.

SILVERTONE Wanted.—15030, 15032; also storm serges VSL. Farragut 588.

SILVERTONE wanted, brown 15030-32; cash. Telephone Farragut 4369.

SKIRTS Wanted.—Jobber looking at Spring samples of better grade. Call all day at 15 East 28th St., Room 1805.

SKIRTS Wanted.—Jobber placing Spring orders; call with samples. Spiro, 259 Fifth Av.

STEVENS Wanted.—1075, 6109, all shades; can use quantity. Haft, Farragut 9753.

SUEDINES Wanted—American 13058; pay cash; navy, black. Vanderbilt 4634-1389.

SUITS Wanted—Jobber placing orders on ladies' and misses' popular-priced suits for Spring. Call with samples between 10 A. M. and 2 P. M., 153 West 23d St., 10th floor.

SUITS AND COATS Wanted.—Jobber placing orders on suits and coats of the better kind; call with samples. 15 West 20th St., 1st floor.

SUITS Wanted—Placing orders on better grades suits and coats. Jobber, 35 West 31st, 7th floor.

SUITS Wanted.—Large jobber looking at Spring suits all week. 12th floor, 22 West 26th.

SUITS, COATS wanted, better grade; call with samples; placing spring orders. 147 West 28th, 12th floor.

SUITS Wanted.—Exclusive jobber placing stock orders on Spring styles. 8th floor, 12 West 27th.

SUITS Wanted—Looking at Spring coats, suits. 48 West 25th, 7th floor.

SUITS Wanted—Jobs only, all kinds, cash. 48 West 26th, 7th floor.

SWEATERS Wanted—All kinds, including slipovers, for cash; 4,000 dozen. Kay & Kay, 9 East 20th St.

TAFFETAS Wanted—Black and colored taffeta; all qualities and quantities. Harrison Sons, 35 West 21st. Mad. Sq. 1804.

TAFFETA AND GEORGETTES Wanted.—Large quantity. M. Saul, 2 West 33d.

TAFFETAS Wanted—Arford's puppy skin or similar. Reich, Madison Square 4152.

TINSELTONES Wanted.—Holden Leonard's, 4672, 4531, 4534, for cash. Ben Ginsburg Co., 51 West 24th. Chelsea 8465.

TRICOTINES Wanted.—Botany, Gere's, U. S., Garfield, Dunmore, Earlston, Cleveland, Goff's, Pastolite, American, Brightwood. Gramercy 762.

TRICOTINES Wanted—Deland 517, 917, 9541, 9088, 09077, US 907, silvertones 15030, 15032, brown and oxblood; cash. Gramercy 2452.

TRICOTINES wanted, navy Garfield, Lorraine or De Lands, or similar quality, at a price. I. Rabinowitz Apparel, 37 West 28th.

TRICOTINE Wanted—D R W Pacific or any make for cash. Claremont Dress Co., 154-140 West 29th.

TRICOTINES Wanted—0077, 4388, 4718, 9541, 9708, 6308, 907, 5952, 8304. Phone Madison Square 3843.

TRICOTINES Wanted—10 pieces navy Read's 9002, or similar; pay cash. Madison Square 2410.

TRICOTINES Wanted—Tan, rookie, copen; good quality. Lee Hexter & Co., 38 West 25th.

TRICOTINES Wanted.—Rookie and tan; any quantity for cash. Mezeritzky & Stollerman, Farragut 8707.

TRICOTINES wanted, 0388, 09077, 9541, De Lands and other makes; spot cash. Stuyvesant 7861.

TRICOTINES Wanted—0388, 09077, 4718, 907, 2999, 7120, 833. Grossman Bros., Stuyvesant 6882.

TRICOTINES and Men's Wear Serges Wanted.—Large or small quantities. Gramercy 3961.

TRICOTINE Wanted—0388 American, 0036 serges; quantity for cash. Chelsea 4676.

TRICOTINES Wanted—Many good quality, also petrel twill. Pasternack, 319 8th Av.

TRICOTINES, Polo Cloth, and Serges Wanted. Telephone Murray Hill 3919.

TRICOTINES Wanted.—We are interested in any make. Chelsea 9856.

TRICOTINE Wanted—N. Hurwits & Son, 109 West 26th.

TRICOTINE Wanted—Popular makes, navy. Herman Cloak Co., Greeley 4582.

TRICOTINES Wanted.—All makes, Madison Square 3740.

TRICOTINES Wanted.—5952. Mad. Sq. 2740.

UNDERWEAR Wanted.—All kinds of army underwear in large quantities for cash. Kay & Kay, 9 East 20th St.

VELOUR Wanted—Buckley and Cohen Merrimack, or similar qualities, in brown and reindeer; lowest prices. Murray Hill 2587.

VELOUR Wanted—Merrimac 9020, deer, brown and rose taupe. Victor S. Everett. Farragut 2920.

VELOURS Wanted.—Any make; all wool and cotton warp; 54 goods only; quantities for cash; must be cheap. Farragut 8377.

VELOURS Wanted—Wyandotte 600, all colors; quantity for cash; must be cheap. Chelsea 5246.

VELOURS Wanted—Open for lightweight velours, taupe, brown, reindeer. The Blitzwell Dress & Costume Co., 143 West 24th.

VELOUR Wanted.—American 0300, or similar, brown and reindeer. Goldstein & Falk, 144 W. 27th.

VELOUR wanted, all colors, 5053Z, or 5116 or 10555. I. Rabinowitz Apparel, 37 West 28th.

VELOURS Wanted—3020 Pekin, reindeer, taupe; cash. Chelsea 4914.

VELVETEENS Wanted—6084, or similar; wine and navy. Jacob Lashin, 143 West 29th St., Farragut 4963.

VELVETS Wanted—Salts and Sterns, Lyons rib panne; quantity for cash. C 332 Times.

VENETIANS Wanted—Open for quantity 52-inch Marquise and 60 and 54 Marquise De Luxe. Phone Madison Square 9168.

VENETIAN Wanted—Black, 56 Satin and Marquise De Luxe, 54 inch. Madison Square 3121.

VENETIAN Wanted—White and black. Lauretta, 3 West 29th.

VENETIAN Wanted.—Monarch, black, 56, open for quantity at a price. Greeley 4376.

WOOLENS Wanted.—Open to buy any quantity light and heavy weight men's and women's wear; spot cash. Telephone 9097 Spring. Elias Surut & Son, 470 Broadway.

WOOLEN Wanted.—Any quantity, for cash. Chelsea 9688.

Offerings to Buyers

Ten cents per word each insertion.

ANGORA for coats or trimmings, 80 inches. G. M. Garsson, 220 5th Av. Madison Square 2904.

ANNIMOLE, Varnimole, Artex, baby lamb hair seal. Telephone Farragut 402.

APRONS.—3,000 dozen bungalow aprons; immediate delivery. Natl. Apron Co., 29 Wooster St., corner Grand.

BEAVER.—Blumenthals suffura nufur, 40-14; Salts beaver B 7. Farragut 5142.

BLANKETS.—15,000 olive drab Government blankets; absolutely 100 per cent. wool 60x84; spot delivery. H. H. Kiffe Co., 523 Broadway.

BLOOMER COTTON JERSEY CLOTH.—Flesh color; will sell below market. Phone Spring 9871.

BOLIVIA.—De Land's 3700, all colors, $5.50, regular; also Franz Merx's 6174, all colors, $5.75, regular; chevrah cloth, Waltzman's, all colors, $2.75 net; Saxonia silvertone, all colors, $3.37½, regular; American Woolen Co.'s 15083 silvertone, all colors, $3 net; Pearsen's plush, 9050, all colors, $3 net, regular. Phone Madison Square 2158.

BOLIVIAS—American 0834. A. Chasaman & Son, 352 4th Av., Madison Square 1412.

BOYS' KHAKI BLOUSES very cheap. Simon-Kahn, 37 East 21st.

BROADCLOTHS.—110, blacks; also V8L, mixtures, shepherd checks; reasonable. Call Gramercy 3061.

BROADCLOTH—72-inch navy, black, cotton warp, cheap. Metropolis Woolen Co., Farragut 129.

BROADCLOTH — Julliard's 110, 2002; all shades in stock. American Piece Goods Co., 315 4th Av.

BROADCLOTH—Stevens 7022, 2 black, 2 brown, 1 burgundy; $2.25. Gramercy 4075.

BROADCLOTH—112, shade 317 reindeer. A Classman & Son, 352 4th Av. Mad. Sq. 4412.

BROADCLOTHS—Gera Jupiter, all colors, cheap. B. Hirschhorn & Co., 39 W. 29th St.

BROADCLOTH — Three pieces of Virginia Green, $2.75 yard. Telephone Union 8170.

BROADCLOTH—112, black, navy, brown, cx-blood. Farragut 5709.

CHEVIOTS, 80 pieces heather mixture and plain colors; all worsted; very reasonable. Redex Sportwear Co., 43 West 16th.

CHIFFON VELVETS.—All shades, all qualities; immediate delivery. H. Letzter & Co., 433 4th Av.

CHILDREN'S COATS — 1,000 high-grade girls' coats, sizes 6 to 16, silvertones, broadcloths, velvets, polo cloth, some fur trimmed; close out at low price. Malaimud & Feigenbaum, 27 West 24th.

CHILDREN'S DRESSES.—Strikingly big values, serges, silks, poplins and silk mixtures, sizes 6-14 ($2.75 up). Greater N Y Silk, 244 5th Av.

CHILDREN'S COATS.—Contractor has 1,000 coats, sizes 10-16, snappy styles; closing out prices. Little Coat House, 56 West 17th.

CHILDREN'S DRESSES—Sizes 6 to 14, at $12 dozen. Simon-Kahn, 37 East 21st.

CLOAKINGS.—8-4 McKenneys, Newhouse, Stoney & Starkey, lowest prices. A Feinman & Son. Phone Chelsea 4914.

CLOAKINGS—Thibets, 815 Stoney & Starkey. Kaplan, 20 West 22d. Gramercy 1515.

COATEES—Large assortment on racks for immediate delivery, also 5,000 coats in stock in sil

Bonds for Investment

We own and offer a comprehensive list of carefully selected Government, Municipal, Railroad and Public Utility Bonds which we recommend for investment. We shall be pleased to send descriptive circulars to investors on request.

Send for General Circular A-11

Harris, Forbes & Co
Pine Street, Corner William
NEW YORK

The More Attractive Foreign Loans

The internal loans of the great European nations now present the most unique possibilities for American investors. Four of these loans are described in our new circular No. T-11, which we will send to those interested.

Bonbright & Company
Incorporated
25 Nassau Street New York
Philadelphia Boston Chicago
Detroit St. Louis Buffalo
UPTOWN OFFICE
Especially for Women Investors
7 East 44th St.

Exempt in New York
come Tax Exempt
$75,000
EASTWOOD, N. Y.
5% COUPON BONDS
Maturing Jan. 1, 1922-46
Eastwood is a suburb of City of Syracuse
AT PRICES TO YIELD
4.50%
Descriptive circular upon request
R. M. GRANT & Co
31 NASSAU STREET, NEW YORK
Boston St. Louis Portland, Me. Chicago

USE JUDGMENT IN SELECTING YOUR INVESTMENTS

EXPERTS are of the opinion that bonds of real intrinsic merit purchased around present prices are practically certain to sell considerably higher within the next few years. The question, therefore, is not so much whether you should buy now, as it is that you use the proper amount of judgment in making selections. Should you wish us to submit to you a list of diversified investments, we would be glad to do so, following out your ideas as to type and geographical location as closely as possible.

Send for Circular No. 1248. "Conservative Investments"

Spencer Trask & Co.
25 Broad Street, New York
ALBANY BOSTON CHICAGO
Members New York Stock Exchange

Mississippi River Power Company
1st Mortgage 5% Bonds
Due January, 1951
Price at Market to Yield About 6½%
Net earnings are nearly double the interest on these bonds.
They are secured by first mortgage on the entire property of the Company, which owns one of the largest hydro-electric developments in the world located on the Mississippi River at Keokuk, Iowa.
Power is sold to public utility and industrial companies in the surrounding territory, including St. Louis, East St. Louis, Burlington and Fort Madison.
Circular B-2, containing detailed information, sent upon request.
Stone & Webster
120 Broadway, New York
Telephone Rector 6020
Boston Chicago

FINANCIAL MARKETS

Decline of Call Money to 6 Per Cent. Brings Sharp Rally in Stocks.

High call money rates in the morning and a decline to a normal quotation in the afternoon worked to bring about yesterday sharply divergent price movements in stocks. After opening somewhat above the final levels of Wednesday, the industrial issues were pressed down under heavy selling after announcement that call loans were being renewed at 10 per cent., the maximum quotation of the year. A number of new low records were established for the movement before noon, and up to 2 o'clock the price tendency was not clearly defined. Thereafter the inflow of a tremendous aggregate of buying orders caused recoveries which struck an average of 4 to 6 points among the general run of industrial stocks and reached as far as 40 points in General Motors, the most spectacular performer in the preceding day's decline. The direct cause of this buying, which was largely in the way of short covering, was the quick decline of the call loan rate from 10 to 12, then to 10, and finally to 6 per cent. The stock market closed with the most boisterous stocks at or near their best quotations. The turnover was unusually heavy, exceeding 2,200,000 shares.

The fall of money rates to 6 per cent., compared with 30 per cent. at the same hour the day before, presented once more an amazing illustration of the erratic way the cost of temporary bank accommodation can leap about in periods of money stringency. In the morning the fairly scanty offerings seemed to come from local banks, and it was rumored that out-of-town institutions, although attracted by Wednesday's extraordinary interest quotations, were holding aloof until they got a line on what the appraisal of stocks used as collateral would be in yesterday's dealings. Such severe declines as those of Wednesday were of the sort to make lenders on securities study the market situation before taking a chance with their money. Offerings were relatively scarce until, it was estimated, more than 75 per cent. of the day's requirements had been filled. The expansion of offerings late in the stock market session seemed to come mainly from Stock Exchange firms which had large balances as the result of the recent liquidation of speculative accounts and moved to get the funds out at interest over night.

A rise of prices after the previous session's drastic decline was more or less expected in the morning. When the market becomes unsettled short sellers take advantage of the opportunity offered for profits by selling stocks they do not own with the purpose of covering these commitments later. The abrupt upturn after call money eased off was evidently the product in great part of short covering, and for that reason the day's business hardly afforded material for judging price developments in the next few days. In banking quarters the opinion still prevailed that money supplies would continue to be scant for some time to come. In direct events the day brought nothing new in respect to the credit outlook. The visit of Governor Strong of the Federal Reserve Bank in Washington was construed as bearing upon procedure to be followed by the Federal Reserve officials and bankers in meeting the present situation of low reserves at the Government institutions and of heavy loan accounts among the banks.

The Liberty bond market rallied along with stocks, after showing an unsteady front early in the day. Italian exchange recovered about half of the distance lost on Wednesday, and other exchanges were steady.

Prices Lower on Paris Bourse.

PARIS, Nov. 13.—Prices were lower on the Bourse today.

Three per cent. rentes, 60f. 40c. for cash.

Exchange on London, 38f. 67c.

Five per cent. loan, 88f. 72c.

The dollar was quoted at 9f. 34c.

MONEY AND EXCHANGE.

THURSDAY, NOV. 13.

Call Loans on Stocks and Bonds.

High.	Low.	Renewal.	Last.
16	6	16	26

Call Loans on Acceptances.

Prime eligible acceptances.....4¾

Time Loans.

MIXED COLLATL ALL INDUSTRIALS.

Sixty days.....	7	Sixty days.....	8
Ninety days.....	7	Ninety days.....	8
Four months.....	7	Four months.....	8
Five months.....	7	Five months.....	8
Six months.....	7	Six months.....	8

Discount Rates, Federal Reserve Bank.

Commercial paper—
10 days, ¾; 16 to 90 days, 4½
Government paper—
15 days, 4½; 16 to 90 days, 4½
Trade and bankers' acceptances, 90 days, 4½

Open Market Rates, Bankers' Acceptances.

Eligible for rediscount with reserve Bank, 60 to 90 days	4½@4¼
Nonmember and private bankers eligible, 60 to 90 days	4¾@4½
Not eligible, 60 to 90 days	5 @5¼

Commercial Paper.

30 to 90 days	5¼
4 to 6 months	5½
Other Names.	
4 to 6 months	5¾

FOREIGN EXCHANGE.

Range of Rates.

Sterling.	High.	Low.	Last.	Change.
Demand	$4.12¾	$4.12¾	$4.12¾	+.00¾
Cables	4.13⅛	4.13⅛	4.13¼	+.00¾
Francs—				
Demand	9.32	9.30	9.34	+.01
Cables	9.30	9.34	9.32	+.01

Closing Rates.

Normal Rates of Exch.	Yesterday's Close. Demand or Checks.	Cables.
4.8065 London	$4.12¾	$4.13¼
5.1813 Paris	9.34	9.32
5.1813 Belgium	8.71	8.69
China—		
Hongkong	97.50	97.60
Shanghai	147.00	147.50
Peking	155.50	156.00
40.20 Holland	37.625	37.75
19.30 Greece	17.75	18.00
5.1813 Italy	12.25	12.33
52.44 India—		
Bombay	43.50	43.625
Calcutta	43.50	43.625
49.85 Japan—		
Kobe	50.50	50.75
Yokohama	50.50	50.75
19.30 Spain	19.65	19.75
50.00 Philippine Islands—		
Manila	49.75	50.00
26.80 Scandinavia—		
Stockholm	23.20	23.33
Christiania	22.35	22.50
Copenhagen	20.95	21.15
South America—		
42.44 Buenos Aires	42.90	43.00
32.44 Rio	27.125	27.25
5.1813 Switzerland	5.50	5.46
51.40 Russia, (currency)—	Bid.	Asked.
100 rubles	4.25	4.50
500 rubles	4.00	4.10

The following exchange rates are quoted in the open market:

	Cents Per Kronen. Checks.	Cables.
22.83 Germany	*2.77	2.77
23.85 Poland	2.35	2.45
20.26 Austria	1.05	1.05
20.26 Jugoslavia	1.50	1.60
20.26 Czechoslovakia	2.20	2.30
19.30 Finland	14.15	4.25
19.30 Rumania	14.10	4.20

*Cents per share. †Finmarks. ‡Let.

TIME BILLS ON LONDON.

Bankers. 60 Days.	90 Days.	Commercial. 60 Days.	90 Days.
Nominal.		$4.06¾	$4.04½

Clearing House Exchanges.

Clearing House exchanges, $1,091,129,092; balances, $75,084,245; Sub-Treasury debit balance, $466,332; Federal Reserve credit balance, $164,131,499.

Domestic Exchange.

Rates on New York at domestic centres: Boston, par; Chicago, par; St. Louis 25@15c discount; San Francisco, par; Montreal, $41.25.

Silver Quotations.

Bar silver in London, 80d; in New York, $1.26⅝; Mexican dollars, 99½c.

THE TREASURY STATEMENT.

Special to The New York Times.

WASHINGTON, Nov. 13.—Revenue receipts:

	This month.	Fiscal year.
Customs	$8,626,047	$100,176,645
Internal revenue—		
Excess profits and income taxes	6,322,099	1,058,781,683
Miscellaneous	46,261,644	550,186,220
Miscellaneous revenue	25,210,063	272,812,540
Total receipts	$87,409,871	$1,981,971,108
Excess of disbursements over receipts, exclusive of principal of public debt	100,236,242	1,190,044,756
Expenditures	187,646,079	2,965,940,690

NEW YORK STOCK EXCHANGE

THURSDAY, NOV. 13, 1919.

	1919.	1918.	1917.
Day's sales	2,252,978	556,240	346,095
Year to date	274,613,904	124,013,345	166,310,031

Closing Bid.	Closing Ask.	Sales.		First.	High.	Low.	Last.	Net Chge.
41	42	3,300	Advance Rumely	39½	41⅜	38½	41½	+3½
71	72½	200	Advance Rumely pf	71¾	72	71¾	72	+1½
85	87	2,600	Ajax Rubber	86	87	83½	87	+3½
2¾	2½	1,200	Alaska Gold Mines	2¾	2¾	2¾	2¾	
1¾	3	600	Alaska Juneau	1¾	1¾	1¾	1¾	
43½	43¾	4,600	Allis-Chalmers Mfg	41½	43¾	41½	43¼	+1½
91½	92½	300	Allis-Chal. Mfg. pf	93	93	92	92	−1
94	96	700	Am. Agricul. Chem	92¾	93	92	93	+1
94	94¾	4,400	Am. Beet Sugar	91	94	90	94	+4
130	134	6,000	Am. Bosch Magneto	125¾	134½	118½	130	+7
		100	Am. Brake S. & F.	92	92	92	92	−3
56	56¾	9,500	Am. Can	54¾	56¾	53½	56	+1½
101¾	102½	600	Am. Can pf	102	102	102	102	−⅞
136	136¾	10,400	Am. Car & Fdry	133¾	137¾	130¾	136¾	+4
114¾	115½	100	Am. Car & Fdry pf	115½	115½	115½	115½	
53	54	200	Am. Cotton Oil x d	53	53½	53	53½	+1⅛
10⅛	10¾	1,400	Am. Druggists	10¾	10¾	10¼	10¾	−¼
81	90	100	Am. Express	82	82	82	82	+1
33¾	34	4,100	Am. H. & Leather	32	33½	31½	33½	+1½
123½	126	4,700	Am. H. & L. pf	124	125¾	120¾	125¾	+2½
44½	45	1,400	Am. Ice	42¾	44	42¾	42¾	−¾
61	62	1,800	Am. Ice pf	63	63	61	61½	−3½
117	117½	17,900	Am. International	115	117¾	112	117	+2
73½	74½	7,100	Am. Linseed	72¾	74½	68	74½	+1½
98	99¼	19,300	Am. Locomotive	95½	99½	91½	99½	+5½
106	107½	200	Am. Locomotive pf	106	106	103¾	105¾	+2
50	51	500	Am. Malt & Grain	51¼	51¼	51	51¼	+¾
34	36½	13,100	Am. Ship & Com	35¾	36½	32¾	36	+1
69	71½	10,200	Am. Smelt. & Ref	68¾	71½	67¾	71½	+2¾
100	100¾	400	Am. Smelt. & R. pf	100½	100½	100	100¼	+⅞
120	130	200	Am. Snuff pf new	130	130	130	130	+⅞
41¼	41¾	6,100	Am. Steel Fdries	40	42	36½	41¾	+2¾
91	91½	600	Am. Steel Fdries pf	92	92	91¾	91½	−¾
137	137½	9,000	Am. Sugar Ref	135¾	137¾	133¾	137¼	+2½
97¾	97¾	12,300	Am. Sumatra Tob	96¼	97¾	94	96¼	+5½
99¾	99¾	4,800	Am. Tel. & Tel	99¾	100	99¾	99¾	+⅞
259	260	6,400	Am. Tobacco	255¾	259¾	240	239¾	+8½
99¾	99¾	100	Am. Tob. pf. new	99¾	99¾	99¾	99¾	+⅞
120	130	15,700	Am. Woolen	120	131½	118	130	−3
60	60½	2,000	Am. Writing P. pf	58½	60	57½	60	+3½
17¾	19	2,100	Am. Zinc, L. & S	17¾	18¼	17	18¼	+1¾
53	56	200	Am. Zinc, L. & S. pf	56½	56½	56	56	−1½
65½	65¾	17,100	Anaconda Copper	65¾	65¾	63	65¼	+1½
4¾	4¾	400	Assets Realization	4	4¾	4	4¾	
51	52	1,200	Asso. Dry Goods	52	52	50	50¾	−2¾
116	117	1,200	Associated Oil	110	117	108	117	+6
89	90¾	3,200	Atch., Top. & S. F	88	90	87½	90	+2¾
79	79¾	300	Atch., T. & S. F. pf	79	79	79	79	
91	94	300	Atlantic Coast Line	92½	92½	91	91	−3
166	168	8,700	At., Gulf & West I	160½	168	159½	168	+7½
15½	17¼	1,000	Auto Sales	15½	17	15¾	17	+1½
111¾	112	99,700	Baldwin Loco	110¾	114¾	103¾	113¾	+8
88¾	89	3,600	Baltimore & Ohio	88¾	88¾	88	88¾	−½
50	51	600	Do. pf	49¾	50	49½	50	+¼
124	127	2,300	Barnsdall Co	121	126	119½	126	+4¾
1¾	1¾	1,600	Barnsdall Minning	1½	1¾	1¾	1¾	+¼
32	32¾	4,700	Bethlehem Motors	30	32¾	27	32¾	+2¾
90	96	500	Bethlehem Steel	91	97	91	97	+4½
93	98¾	49,200	Beth. Steel Class B	96	99¾	93¼	98¼	+4½
113¼	114	200	Beth. Steel 8% pf	113½	113½	113½	113½	−2
15½	15¾	1,500	Booth Fisheries	15¾	15¾	14½	15¾	+¾
18¾	19	1,900	Brooklyn R. T	19¼	19¼	18½	19	+¾
13	14	100	Do., ctfs. of dep	13¾	13¾	13¾	13¾	+¾
57	61	200	Brooklyn Union G	60	60	59¾	59¾	+1¾
9	10	100	Bruns. T. & R. Sec	9¾	9¾	9¾	9¾	
118	120¾	1,000	Burns Brothers	117	120	117	120	+2
27	27¼	200	Butterick Co	27	28	27	28	−½
9¾	10	4,200	Butte Copper & Z	9½	10	9¾	10	+1
23¾	24	2,500	Butte & Superior	23¾	24	23¾	24	−½
28¾	29	2,700	Caddo Cen., O. & R	28	28¾	28	28¾	+1
77	77½	2,600	California Packing	77½	77	77	77¾	+1
120	120	200	Cal. Packing pf	120	120	120	120	−1¼
45¾	45¾	7,000	Cal. Petroleum	44½	45¾	40¾	45¾	+3¾
75	77	400	Cal. Petroleum pf	77	77	76¾	77	−¾
67	70	700	Calumet & Arizona	69	71½	69	69	−2¾
146	147¼	2,500	Canadian Pacific	146	148½	145	147¾	+1¼
98	101	500	Case (J. I.) Co. pf	99	99	96½	96½	−2¾
46	50	300	Cen. Foundry pf	58	58	58	58	−5½
99¾	100	20,300	Cen. Leather Co	97	100	94	99¾	+4
40	56	700	Certain-Teed Prod	50	50	47	47½	−2¾
57⅛	58	7,700	Cerro de Pasco Cop	55½	57¾	55½	57¾	+1¾
117	119½	17,000	Chandler Motor	111	119¾	104¾	119	+11½
57	58	1,000	Ches. & Ohio	56	58¾	56	58¾	+¾
8½	9	100	C. & E. I. pf. ctfs. of deposit	8¾	8¾	8¾	8¾	−¾
9¼	9¼	400	Chi. Great Western	9¼	9¼	9	9	
25	26	200	Chi. Great West. pf	25	25½	25	25½	+⅛
42½	43	2,500	Chi., Mil. & St. P	41¾	43	41	42¾	+1¾
62½	63	2,100	C., M. & St. P. pf	62½	62¾	61½	62¾	+¾
90¾	91	1,400	Chi. & Northwest	90½	91	90¼	91	+1
106	107	300	Chi. Pneu. Tool	107½	107½	106	106	−1
27¾	28¼	2,400	Chi., R. I. & Pac	26¾	28	26½	28	+1½
72	74	200	C., R. I. & P. 7% pf	73	73	73	73	
61½	62	1,900	C., R. I. & P. 6% pf	61½	62	61½	62	
20¾	20¾	2,900	Chino Copper	20¾	20¾	20¼	20¾	+⅜
39¾	39¾	300	C., C., C. & St. L	39¾	39¾	38	39½	−¾
41¾	41½	3,000	Coca Cola	41¾	41¾	41¾	41¾	−¾
40¾	41¼	1,700	Col. Fuel & Iron	40¾	41¾	39¾	41¼	+¾
41	43¾	41	Col. Southern	41	43¾	41	43¾	+3½
23	23	100	Colum. Gas & Elec	23	23	23	23	−⅞
60	60⅞	3,500	Colum. Grapho	60	60⅞	59¾	60	+⅝
61	67¾	1,200	Colum. Grapho. pf	61	67¾	59	66¾	+5½
94	94	100	Consol. Cigar	94	94	94	94	+½
61½	62¼	1,700	Consol. Textile	61½	62¼	61¼	62	+½
34	35¾	300	Consolidated Gas	34	35¾	32¾	35½	+1
90½	91	2,300	Con. Int. Cal. Min	90	91	90	91	+¼
17	17½	1,200	Continental Can	17	17½	16¾	17½	+⅞
89	90	1,400	Continental Candy	89	90	87½	89	+1½
13⅝	13¾	21,000	Corn Prod. Refin	13⅝	13¾	13¾	13¾	+½
85	89	16,300	Crucible Steel	85	89	83	85½	+2
215	227	200	Crucible Steel pf	215	227	209	225	+7
102	102	11,200	Cuba Cane Sugar	102	102	101¾	101¾	−⅛
40	43	1,500	Cuba Cane Sugar pf	40	43	40	43	+2¾
81¼	82	9,000	Cuban Amer. Sugar	81¼	82	81	82	+1
365¾	368	200	Delaware & Hud	365¾	368	354	365½	−1½
101	102	100	Del., Lack. & West	101	102	101	102	+⅛
182½	190	100	Do., odd lot	182½	182½	182½	182½	−1
		75	Denver & Rio G	190¾	190¾	190¾	190¾	
8	9¼	100	Denver & R. G. pf	9	9	9	9	+1
16	16¾	3,300	Dome Mines	16¾	16¾	15½	16	−½
13	13¼	1,400	Elk Horn Coal	13¼	13¼	12½	13	−½
33	34½	1,100	Elk Horn Coal pf	33¼	34	32	33¾	+¾
40	42	100	Emerson Brant	40	40	40	40	
30	31	400	Emer. Brant. pf	31	31¾	30½	30¾	−1⅝
92	92	100	Endicott Johnson	92	92	92	92	
129½	131	4,200	Endicott John. pf	129½	131	123	130	+1
103½	103½	400	Erie	103½	103½	103⅜	103½	−⅜
14¾	15	2,800	Erie 1st pf	14¾	15	14¾	15	+¼
24	24½	1,200	Fairbanks Co	24	24½	22¾	24½	+¾
86	86	500	Famous Play. x r	86	86	84	86	+1
95½	99	4,100	Federal M. & S	95½	99	93	98½	+2½
1	1¼	100	Do. rights	1	1¼	1	1¼	
11	11	100	Federal M. & S. pf	11	11	11	11	−⅜
31⅞	31⅞	1,300	Fisher Body	31⅞	31⅞	31⅞	31⅞	+3¾
125	130	4,700	Fisk Rubber	125	130	121½	130	+7
41¾	43¾	6,200	Freeport Texas	39	41¾	39¾	41	+2½
37	38¾	3,100	Gaston, Wm. & W	37	38¾	37	41	+1½
21	22½	9,200	General Cigar	21	22½	21	22½	+½
73¼	75½	200	General Clg. deb. pf	73¼	75½	70	75	+½
95½	95½	1,400	General Electric	95½	95	95	95	
167	169	43,200	General Motors	167	169	165	169	+4
295	325	250	General Motors pf	295	325	295	320	+40
90	90	500	General Motors deb	90	90	90	90	
85¾	85¾	10,500	Goodrich (B.F.) Co	85¾	85¾	85½	85½	−⅝
82¾	83	100	Granby Consol	82¾	83	79¼	82½	+3
61	61	5,100	Great Northern pf	61	61	61	61	−1
68¼	68¼	8,000	Gt. N. ctfs. for O. P	68¼	68¼	83	83¾	+¾
40	41¾	2,500	Greene-Can. Cop	40	41¾	39¾	41¾	+1½
40	40	200	Gulf States Steel	40	40	35	36	+1
67	68½	400	Gulf, Mobile & Nor	67	68½	66	66	+¾
8¾	8¾		Hartman Corp	8¾	8¾	8¾	8¾	−¾
87	87	2,200	Haskell & Barker	87	87	87	87	−1
58	60¾		Homestake Mining	58	60¾		60¾	+5¼
65	65	100	Illinois Central	65	65	65	65	+½
90¾	90¾	700	Inspiration Copper	90¾	90¾	90¾	90¾	+½
56¾	57	7,700	Int. Consol.	57	57	55¾	57	+1
5	5	100	Int. Agricultural	5	5	5	5	
19	19	1,100	Int. Agricul. pf	19	19	16	18	
22	22½	600	Int. Harvester	22	22½	21¾	22	−1⅜
82½	82½	100	Int. Harvester, new	82½	82½	82½	82½	−⅜
131½	133½	2,200	Int. Mer. Marine	130½	133½	130½	133	−⅝
53	53¾	14,600	Int. Mer. Mar. pf	53	53¾	50¾	53¾	+1⅝
104	107¾	11,400	Int. Nickel	103¾	107¾	103¾	105	+1½
25¼	27½	19,800	Int. Paper	25	27½	25	27½	+1½
68	68	300	Iron Products	66	72	66	72	+5
39½	39¾		Jewel Tea	37¾	39¾	37¾	39¼	−½
23	23	800	Jewel Tea pf	21¾	23	21¾	21¾	−2¾
66¾	66¾	100	Jones Bros. Tea	66¾	66¾	66¾	66¾	−1
28¾	28¾	400	Kan. City Southern	28¾	28¾	28¾	28¾	−¾
18¾	18¾	100	Kayser (J.) & Co	18¾	18¾	18¾	18¾	−¾
120	120	6,300	Kelly Spring Tire	120	120	120	120	
138	145	100	Kelly S. T. 8% pf	134	145	143	143	+4
105	105	100	Kelsey Wheel	105	105	105	105	+1½
71	81½	1,100	Kennecott Copper	71	81½	71	81½	+14½
31½	32	17,800	Keystone Rubber	30¾	32	30¾	31¾	−⅜
49¾	54½	200	Kress (S. H.) Co	49¾	54½	49	54	+3½
78	78		Lackawanna Steel	78	78	77	77	−⅝
85	90¾	600	Lee Rubber & Tire	84	90¾	84	90¾	+6¾
34	35	1,300	Do. rights	33	35	33	35	+1
1	1	1,600	Lehigh Valley	1	1	1	1	−⅛
45	45¾	200	Liggett & Myers	45	45¾	44¾	45	+¾
205¾	205¾	400	Loose-Wiles Biscuit	205¾	205¾	205¾	205¾	+¾
70	70¾	1,600	Lorillard (P.) Co	69	69	69	69	−1
188	188	300	Louisville & Nash	187¾	187¾	187¾	187¾	−2½
110	110	200	Mackay Cos	110	108¾	108¾	108¾	−2½
73	73	200	Manhattan Elevat	73	73	73	73	−1
54	54¾	300	Manhattan Shirt	54	54¾	54	54¾	+¾
30	30	200	Martin-Parry	30	30	29	29	−1½
28	29¼	7,500	Maxwell Motors	28	29¼	28	29¼	+1½
40¾	42¾	900	Do. cfs. of dep	39	42¾	39	42¾	+1¾
40	41	1,000	Max. Motors 1st pf	40	41	39¾	40¾	+¾
68½	69	1,200	Max. Motors 2d pf	68½	69	68	68¾	+¼
33	33	200	Do. cfs. of dep	33	33	32	32	−1
33	33	700	May Dept. Stores	33	33	33	33	
115	120	60,300	Mexican Petrol	115	120	111¾	120	+6¼
198	213¼	19,000	Miami Copper	198	213¼	189¾	212	+26
23	25¼	8,600	Middle States Oil	23	25¼	23	25¼	+2¾
61¾	61¾	19,000	Midvale Steel	61¾	61¾	61¾	61¾	+1½
50¾	53¾	1,400	Minn. & St. L. new	50¾	53¾	50¾	52	+1½
15	15¾	15	M., St.P.& S.S.M.pf	15	15¾	15	15¾	+¾
96	98	3,300	Mo., Kan. & Texas	96	98	96	98	−1
11¾	11¾	1,100	Mo., Kan. & T. pf	11¾	11¾	11	11¾	+¼
16	16	2,000	Missouri Pacific	16	16	16	16	−1
28	28¼	2,000	Missouri Pacific pf	28	28¼	27¾	28	+1
44	45	100	Montana Power	44	45	43¾	44½	−½
61¾	61¾	1,200	Mullins Body	61¾	61¾	61¾	61¾	−1¼
41¾	41¾	1,300	Nat. Acme	41¾	41¾	40	40	−1
36½	37	5,400	Nat. Aniline & Chem	36½	37	36	37	+½
87	88	200	Do. pf	88	88	87	87	−2¼
118	121	300	Nat. Biscuit	120	123	120	123	−2
112	116	500	Nat. Biscuit pf	115	115	115	115	
78	80	100	Nat. Cloak & Suit	77½	78½	77	78½	+⅝
104	105	3,100	Nat. Cloak & Suit pf	104	104	104	104	
12¾	13	3,600	Nat. Cond. & Cable	12¾	13	12¾	13	+⅜
78½	79	1,800	Nat. Enam. & Stamp	78	79	75	78¾	+2¾
83½	86	2,100	Nat. Lead	81¾	84½	81	84	+1½
6	7	400	N. Rys. of Mex. 2d pf	6¾	6¾	6¾	6¾	
16¾	16¾	1,200	Nevada Con. Cop	16¾	16¾	16¼	16¾	−⅛
47	47	100	New Or. Tex. & Mex	46¾	46¾	46¾	46¾	−⅞
120	121	2,000	N. Y. Air Brake	119	120	115	120	+5
72¾	72¾	4,300	N. Y. Central	71¼	72¾	71	72¾	+¾
50	50¾	1,400	New York Dock	47	50	47	50	+3
62	65	200	Do pf	63	63	60	60	+3
35¾	38	4,200	N. Y., N. H. & H	31¾	32½	31¾	32¾	+1½

Investment Opportunities in
MARINE SECURITIES

FROM time to time we offer investments in First Mortgage Marine Bonds. Such issues are underwritten by us and sold with our recommendation.

These securities have many attractive features. Among these are substantial Cash Equities in Properties, Liberal Sinking Fund Provisions and other safeguards which protect investors.

Particulars on Request.

Hannevig & Co.
Marine Financing
Marine Securities
130 Broadway, New York
Foreign Exchange Letters of Credit

French Exchange

The present generation in America has never had such unusual opportunities to obtain substantial profits as are now afforded by French exchange rates. Based on present prices, a profit ranging from 43% to 129% on an investment in the French Government 4% Loan of 1917 is quite possible.

Send for Circular No. A-804, which gives further information regarding the unusual possibilities afforded by this Loan.

BODELL & CO.
Investment Securities
120 BROADWAY
Providence Boston

Our Weekly Market Letter

Deals with both basic and technical market conditions. It will be mailed you upon request.

McCLAVE & CO.
Members { New York Stock Exchange / New York Cotton Exchange
67 Exchange Place, New York
Telephone 2810 Rector
UPTOWN OFFICE
Hotel Ansonia, 73d St. & B'way.
Telephone 1615 Columbus

INVESTMENT COUNSEL

The long established banking house is well fitted to act as an impartial investment counsellor.

We will be pleased to confer in person or by mail with you with regard to the outright purchase of securities, or the sale of bonds or stocks which you already hold.

Winslow, Lanier & Co.
Bankers
59 Cedar Street New York
Established 1849

Information in regard to
Cotton Futures
will be sent on request.

H. HENTZ & CO.
ESTABLISHED 1856
Members of
New York Stock Exchange
New York Cotton Exchange
New York Coffee and Sugar Exchange
New York Produce Exchange
Chicago Board of Trade
22 William Street New York
35 Congress Street Boston

EXPECT RAILROADS' RETURN THIS YEAR

Railway Men to Discuss Car Accounting When Federal Control Ceases.

MEET TUESDAY IN CHICAGO

Executives and American Railway Association Representatives May Revise Present System.

It was learned in the financial district yesterday tha ta special committee of the Association of Railway Executives will confer with representatives of the American Railway Association in Chicago on Tuesday, regarding the question of car accounting, when Federal control ceases. While it is not expected that the conference will result in any immediate conclusions, the meeting is considered of considerable importance as a definite indication that corporate managers of the railroads believe that their properties will be turned back to them at the end of the year.

Among those who will attend the conference for the Association of Railway Executives are J. H. Hustis, temporary receiver of the Boston & Maine Railroad Company; Julius Kruttschnitt, President of the Southern Pacific Company; A. H. Smith, President of the New York Central; W. H. Finley, President of the Chicago & Northwestern Railway Company; C. H. Markham, President of the Illinois Central; E. N. Brown, Chairman and President of the Pere Marquette Railway Company, and W. W. Atterbury, Vice President of the Pennsylvania Railroad.

Under the terms of the contract between the Government and the railroads, provision was made for a report at specified times by Federal managers regarding equipment. This has not been done in many instances and it is expected that the outcome of the meeting in Chicago will be th erevision of the per diem car accounting rules as they existed when the carriers were taken over by the Administration at the close of 1917. It is presumed that the new car service rules which will have to be framed, will be based on the old system but on a different scale.

It is known that the percentage of equipment now on home roads throughoutout the country is far below normal, and it is expected that the Executive Committee will ask members of the American Railway Association for suggestions as to how the present situation may best be adjusted. It is most desirable, according to operators, that equipment be returned to home roads as soon as possible because of the fact that home shops can repair such cars at less cost than the same work can be done in foreign roads.

CRITICISES RAILROAD BILL.

Nathan L. Amster Says Senate Measure Endangers Rates.

Nathan L. Amster, head of the Citizens National Railroads League, who has just returned from Washington, said yesterday that he found in legislative circles an insistence that constructive railroad legislation shall be enacted at the earliest possible moment to definitely settle the railroad problem of the country, and that half-way legislation is not favored. He also took exception to Senate Bill 641, which amends Section 10 of the Federal Control act, which is now before the President for his approval.

"This bill," said Mr. Amster, "carries with it the element of empowering Commissioners of any State in the Union to upset any rate which the Interstate Commerce Commission may approve."

Continuing, he asserts that the bill restores to State Public Utility Commissioners the power to order such rates within their States as they may see fit, which would serve to upset the entire rate structure which might be set up by the Director General of Railroads or the Interstate Commerce Commission.

Stock Exchange Seats Transferred.

The following proposed transfers of memberships were announced yesterday at the New York Stock Exchange: W. R. J. E. Planten to Arthur D. Weekes, Jr., Robert F. Rudell to Carstens and Henry E. Montgomery to Carroll V. Geran, at $110,000 each, and Herbert H. Dean to Robert P. G. Cregar, a partnership transfer. It was also announced that the following had been elected members of the Exchange: L. Montefiore Stein, Austin J. Feuchtwanger, and Harold M. Cone.

English Money Market.

LONDON, Nov. 13.—Bar silver, 39d per ounce.
Money, 2½ per cent.
Discount rates, short bills, 5⅝ per cent.
Three months bills, 5⅝ per cent.
Gold premiums at Lisbon, 140.
LONDON, Nov. 13.—The rate of discount of the Bank of England remained unchanged at 6 per cent. today.

MARKET AVERAGES.

STOCKS.

YESTERDAY'S RANGE.

	High.	Low.	Last.	Net Ch'ge.
20 railroads	80.76	78.70	80.52	+.67
25 industrials	123.16	114.48	122.15	+6.66
50 stocks	91.46	86.59	90.83	+3.12

DAILY RANGE OF 50 STOCKS.

	High.	Low.	Last.	Net Ch'ge.
Nov. 12	90.78	86.90	87.71	—4.72
Nov. 11	95.56	91.94	92.43	—1.67
Nov. 10	96.06	93.90	94.10	—1.94
Nov. 8	97.09	93.72	96.07	—1.67
Nov. 7	97.28	94.03	97.13	—.02
Nov. 6	97.98	93.72	97.14	—.81
Nov. 5	99.59	97.13	97.45	—.58

MONTHLY RANGE OF 50 STOCKS.

	High.	Low.	Last.
Nov.	90.56 Nov. 4	86.90 Nov. 13	90.83
*1919	90.56 Nov. 4	86.90 Nov. 13	90.83
†1918	90.16 Nov. 13	73.99 Nov. 20	73.80
1917	90.10 Nov. 23	60.42 Nov. 8	64.02
1916	101.81 Nov. 20	97.77 Nov. 1	97.53
1915	95.15 Nov. 1	85.76 Nov. 16	90.39

YEARLY RANGE OF 50 STOCKS.

	High.	Low.	Last.
*1919	90.56 Nov. 4	69.72 Jan. 24	90.83
†1918	90.16 Nov. 13	71.48 Jan. 15	77.14

Full Years.

1918	90.10 Nov. 13	64.13 Jan. 15	73.39
1917	90.46 Jan. 4	57.43 Dec. 20	65.84
1916	101.58 Nov. 20	80.61 Apr. 22	88.22
1915	94.18 Oct. 22	58.90 Feb. 24	91.33

*To date. †To corresponding date last year.

BONDS.

YESTERDAY'S CLOSE.

	Net Change. Day.	Month.	Year.
40 issues	72.80 —.07	—2.27	—5.34

DAILY RANGE OF 40 BONDS.

Nov. 12	72.87 —.5	Nov. 4	Holiday.
" 11	74.07 —.22	Nov. 3	74.40 +.07
Nov. 10	74.29 —.10	Nov. 1	74.33 —.15
Nov. 8	74.39 —.01	Oct. 31	74.48 —.31
Nov. 7	74.40 +.10	Oct. 30	74.79 —.06
Nov. 6	74.30 —.06	Oct. 29	74.85 —.10
Nov. 5	74.36 —.03	Oct. 28	74.95 —.07

YEARLY RANGE OF 40 BONDS.

	High.	Low.	Last.
*1919	79.60 June 3	72.80 Nov. 13	73.80
†1918	82.56 Nov. 13	76.85 Sep. 27	82.24

Full Years.

1918	82.56 Nov. 13	73.85 Sep. 27	78.78
1917	90.48 Jan. 20	74.24 Dec. 20	74.62
1916	90.18 Nov. 27	86.10 Apr. 29	86.04

*To date. †To corresponding date last year.

DIVIDENDS DECLARED.

Company.	Rate.	Period.	Payable.	Books Close.
Orpe Carpet Co.	1	Q	Dec. 15	Nov. 28
Del. & H. Brook Ry.	1	Q	Nov. 14	Nov. 14
Eastman Kodak, com.	2½	Q	Jan. 2	Nov. 28
Do. com.	7½	Ex.	Jan. 2	Nov. 29
Do. pf.	1¾	Q	Jan. 2	Nov. 28
Mats. Sugar Ref.	1¾	Q	Jan. 2	Dec. 6
T. M. Symington Co., com.	2½	—	Jan. 15	Dec. 15
Do. pf.	2	Q	Feb. 14	Feb. 6
Southern Pacific	1½	Q	Jan. 2	Nov. 29
Stand. Oil of Neb.	10	SA.	Dec. 20	Nov. 30
Underwood T., com.	2	Q	Jan. 1	Dec. 6
Do. com.	5	Ex.	Jan. 1	Dec. 6
Do. pf.	1¾	Q	Jan. 1	Dec. 6
Union Pacific, com.	2½	Q	Jan. 2	Dec. 6
U. S. Gypsum	1	Sp.	Dec. 31	Dec. 15
Do. pf.	1¾	Q	Dec. 31	Dec. 15

EQUIPMENT BONDS.

The following are quoted on a percentage basis.

Name.	Maturity.	Rate.	Bid.	Ask.
Baltimore & Ohio	1919-'27	4½	4.80	5.00
Buff., Roch & P.	1919-'32	4½@5-6	6.00	6.50
Canadian N'thern	1919-'24	4½@5-6	4.75	5.00
Canadian Pacific	1919-'32	4½	6.00	6.25
Ches. & Ohio	1919-'27	4½	6.00	6.25
Chi. & N. W.	1919-'32	4½	5.75	5.90
C., R. I. & P.	1919-'37	4½@5	6.50	6.00
C., St. L. & N. O.	1919-'24	5	7.50	6.50
Chickasaw Ref.	1919-'21	6	7.50	6.50
C., C., C. & St. L.	1919-'29	5 @6	6.00	5.75
Del. & Hudson	1922	4½	5.90	5.60
Erie Railroad	1919-'27	4½@5	6.00	6.00
Illinois Central	1919-'27	4½@5	5.75	5.35
Louis. & Nash.	1919-'26	5	5.75	5.80
Mich. Central	1919-'22	5 @6	5.90	5.70
Minn. & St. L.	1919-'27	5 @6	6.75	6.25
Mo., Kan. & Tex.	1919-'24	5	7.00	6.00
Mo. Pacific	1919-'34	5	7.00	6.00
Mobile & Ohio	1919-'26	4½@5	6.50	5.75
N. Y. Cen. Lines	1919-'32	4½@5	5.90	5.70
N. Y. Cen. R. R.	1919-'32	4½	5.95	5.75
Norfolk & West n.	1919-'24	4½	5.75	5.30
N. Y., N. H. & H.	1919-'29	4½@5-6	6.50	6.00
Penn. Gen. Fr't.	1919-'28	4 @4½	5.70	5.50
Reading Co.	1919-'27	4½	5.75	5.40
Seaboard Air L.	1919-'27	4½@5-6	6.50	6.00
Sinclair Refining	1919-'21	6	7.00	6.00
Southern Pacific	1919-'24	4½	5.75	5.35
Southern Ry.	1919-'28	4½@5	6.20	5.75
Union Tank	1919-'29	5	6.50	6.70

BOSTON CURB.

	Bid.	Asked.		Bid.	Asked.
Bohemia	1⅛	1¼	Majestic	20	22
Bos. Mont.	72	75	Mex. Metals	6	8
Butte Lon.	12	16	Moyer Tung.	9	10
Calaveras	1⅛	2	Monarch	9c	1
Champion	1	2	Nat. Land	5	9
Chief Cons.	4½	4¾	Nev. Doug.	12	16
Cosmos Cop.	1¾	1⅞	New Baltic	2	3
Crown Res.	30	40	Nixon	17	20
Crystal N.	52	54	Onondaga	15	20
Denbigh	30	35	Pioneer	78	80
Eagle Blue	2¼	2¾	Ranger Pet	2½	2¾
Fortuna	2	3	Rainier	1¾	1¾
Gadsden	1⅜	2	Seven Metals	20	23
Goma	22	24	SW Miami FP	5	5½
Houghton	½	1½	Tezuana	47	49
Iron Blos.	30	40	Un Ver Ext	41	42
Iron Cap.	10½	11½	Victoria	..	80c
La Rose	36	38	Yukon	1	1¼

FINANCIAL NOTES.

The Directors of the Chatham and Phenix National Bank adopted a resolution yesterday providing for payment to officers and clerks of 40 per cent. of their salaries as extra compensation for the year 1919.

John W. Cross, formerly associated with John H. Jacquelin & Co., has opened an office at 52 Broadway under the firm name of Cross & Co.

The Royal Bank of Canada has opened a new branch in Buenos Aires, with correspondents, where collections may be made and credits established.

The National Bank of Commerce has been appointed registrar for the common and preferred stock of the P. H. Hanes Knitting Company.

The Irving Trust Company has been appointed registrar of the new issue of 8 per cent. cumulative convertible preferred stock of the Famous Players-Lasky Corporation.

Sir Thomas White, formerly Minister of Finance for Canada, has been elected a Director of the Canadian Bank of Commerce.

Knauth, Nachod & Kuhne call attention to a correction in an advertisement on Steel and Tube Company of America which appeared Nov. 12. The quotation at that time was "price at market and accrued dividends to not about 7.50 per cent." This should have read 7½ per cent.

BID AND ASKED QUOTATIONS

FOREIGN ISSUES.

Closing quotations for Government and municipal bonds:

	Bid.	Asked.
Anglo-French 5s	97	97½
Argentine 5s	77½	79½
Dom. of Canada 5s, 1921	97¾	98
Dom. of Canada 5s, 1926	94½	95½
Dom. of Canada 5s, 1931	91¼	92
Chinese Government 5s	59	61½
Republic of Cuba ext. 5s, 1944	92	93½
Republic of Cuba ext. 5s, 1949	..	84½
Republic of Cuba ext. 4½s, 1949	77	77½
Dominican Republic 5s	..	85
City of Paris 5s	53½	55½
Japanese 4½s	81½	83½
Japanese 4½s, second series	81½	84½
Japanese 4s	68½	71
City of Tokio 5s	66	68½
Un. K. of Gt. Br. & Ir. 5½s, 1922	97¾	98
Un. K. of Gt. Br. & Ir. 5½s, 1929	95½	96¼
Un. K. of Gt. Br. & Ir. 5½s, 1921	97¾	97¾
Un. K. of Gt. Br. & Ir. 5½s, 1937	91¾	92
United States of Mexico 5s	44	47¾
United States of Mexico 4s	45	48¾

UNITED STATES ISSUES.

Closing quotations for Government bonds:

	Bid.	Asked.		Bid.	Asked.
2s, r. 1930	100	100½	Pan 2s, c. 1938	89½	..
2s, c. 1930	100	..	Pan 2s, r. 1961	89	91
4s, r. 1925	106	106½	Pan 2s, c. 1961	88	91
4s, c. 1925	106	106½	P I 4s, '34	92	93
Pan 2s, r. 1936	89½	..	P I 4s, '35	92	93
Pan 2s, c. 1936	89½	..	P I 4s, '36	92	93
Pan 2s, P. 1936	89½	..	Dist. of Col 3-65s	97	..

STOCKS.

Closing quotations for stocks in which there were no transactions:

	Bid.	Asked.		Bid.	Asked.
Adams Exp	33	34½	Auto Sal pf	32	32½
Alaska J.	1⅝	2	Balk Lo pf.	104	105
Alb & Sus.	..	160	Barrett Co. pf.	114	114½
Am Ag Ch pf.	94	95	Bar Leath.	80	92
Am Bak N. pf.	45	46	Do pf.	88	94
Do pf.	46	49	Beth S 7% pf.	..	102½
Am S Bar pf.	..	93	Buff & S.	68	75
Am S & A Fdy pf.	161	200	Do pf.	91	94½
Am Coal	..	75	B'klyn Ed.	97	99
Am Cot Oil pf.	98	98	Br Rhee.	104	105
Am Lin pf	92	93	Do pf.	97½	99½
Am Sh'bldg	..	130	B. R & P. pf.	..	98
Am Sm pf.	..	..	Burns Bros. A	80	82
A Snuff pf	80	100	Bush Ter.	88	100
Am S Ref. pf.	116	117	Can So.	42	50
Am S Tob pf.	90	94½	Cen Fy pf.	48	50
Am T & C	52	60	Cent Leath pf.	107	109
A Woo pf.	104½	104	C R R of N J.	176	200
Ann Arbor	8½	11	C & A & F.	118	130
Do pf.	16	26	C'tain-teed 1st pf.	84	90
As D G 1st pf.	76½	82½	Do 2d pf.	78	11
Do 2d pf.	73½	75	Chi & Alt.	7	15
Ass'd Ap.	8	10	Chi, St P, M & Om.	67	69
A, C & W I pf.	70	71	Do pf.	97½	100

	Bid.	Asked.		Bid.	Asked.
C & E Ill.	6	7	Mex P pf.	106	110
C & N W.	118	122	Mich Cent.	..	100
C., C., C & St L pf.	60	68	Mont P pf.	104	107
Cal & Pitts.	..	50	Mor & Ess.	70½	80
Cin Pac.	82½	85	Mul B pf.	..	90½
Col So 1st pf.	50	55	N C & St L.	..	110
Do 2d pf.	46	50	Nat B pf.	112	115
Consp T & T	32	37	Nat En pf.	100	103
Cons Coal.	..	80	N Land pf.	100	110
Con Cig pf	78½	81	Nat Typ of M 1st pf.	12½	16
Cont Ins.	75	85	N Y C & St L.	22	30
Crex Carp.	56	63	Do 1st pf.	60	70
C-Am Rice pf.	..	107	Do 2d pf.	40	70
D & Cp pf.	100	102	N Y, L & West.	90½	..
Det Ed.	110	117½	Norf So. pf.	18	17
Det & M.	60	70	Pacific Pr.	72½	74½
Det U Ry.	102	108	North Am.	51	56
Dia Match.	117	..	Otis El pf.	90	..
D. S S & A pf.	3½	4½	Otis St. pf.	100	103½
Do pf.	8	10	Owens B pf.	100	101
El St Bat.	128	150	Pan Canal.	39	50
Erie & P.	76	78	Do 1st pf.	70	100
Erie 2d pf.	17	20	Do 2d pf.	45	60
F'banks pf.	96½	..	Pacific Pr.	72½	74½
Fisher Bdy pf.	105	109	Pas G & E.	61½	63
Gen Chem.	190	200	Pas T & T.	35	37
Do pf.	100	104	Pan-Am P & T pf.	210	220
Gen Cig pf.	86½	105	Pan R & S.	12	17
G'rich pf.	104	108	Pett-Mull.	33	45
G. M & N pf.	32	37	Do 1st pf.	82	103
G S S 1st pf.	93	96	Pr. C. & C pf.	67	69
Int H pf.	113¾	114¾	P. F W & S C pf.	126½	129
Int N pf.	90	93	P & W Va pf.	75	78
Int P pf.	100	110	P S, N Y.	..	72
Do pf Sta	77	79	Ry S S pf.	105	107
Int Salt.	65	70	Rep Ist pf.	94	95½
Iowa Cent. pf.	6	8	Do 2d pf.	87	88
K C F S & M pf.	53	65	Sanz & S. pf.	..	117
Kan C So pf.	46	49	R I & P pf.	105	106½
Kelly S T pf.	93½	96	S L & S F pf.	22	29
Kelsey Wh. pf.	99	100	St L S W.	14½	15¾
K & D M. pf.	4½	8	Sears-R pf.	118¾	117½
Do pf.	15	40	So P R.	810	840
Kresge (SS)	130	140	St'd Mill.	135	145
Do pf.	104	105	Do pf.	89	92
Kress (S H) pf.	110	110½	Super Steel 1st pf.	100¾	105
Lalada Gum	40	45	T L T.	200	500
L E & W. pf.	75	11	Third Av.	16	18½
Do pf.	17½	22	Tide W O. pf.	270	280
Lig & M pf.	111	113	St L & West.	6	12
L & N 1st pf.	98½	103	Do cfs.	7	12
Do 2d pf.	107	115	Do pf.	15	25
Lorill'd Co. pf.	110	110	Do pf. c.	17	25
Mackay Cos pf.	64	64½	T C & I.	38	42
Man Bch. pf.	¾	2½	Do pf.	98	104
Marlin R. pf.	65	70	Un Type pf.	106	115
Math Alk. pf.	35½	40	Un C S pf.	136	140
M Dec Bag pf.	108	110	U D 2d pf.	140	..
M St R & R S M pf.	46	56	U Rys I pf.	8½	10½
Do 1 L.	53	65	U S Bag.	83½	90
			U S Ind A pf.	100	105
			Wab pf. A.	19	20
			Wilson pf.	86	90½
			Wis Cent.	20	24
			W'stn pf.	110	116

Garfield Service

CO-OPERATION—If we could sum up in one word the aim of this Bank, we believe it would be Helpfulness. May we work with YOU?

GARFIELD NATIONAL BANK
25 Nassau Street, where FIFTH AVENUE crosses BROADWAY

City of Paris
(France)

5% Bonds
ISSUE OF 1919

Some bonds are drawn for redemption at premiums ranging up to 1,000,000 Francs. The issue is redeemable by six drawings per annum over a period of sixty years.

Price $65 per 500 Franc Bond
(Price subject to withdrawal or change without notice.)

Detailed Circular No. 288 upon request

Morton Lachenbruch & Co.
Investment Bankers
PHILADELPHIA, Land Title Bldg. Tel. Spruce 881
NEW YORK, 49 Broad St. Tel. Broad 7900

Lawrence Chamberlain & Co
Incorporated
31 Nassau St. New York

WEISSENFLUH & Co

Investment Securities

Specialists in the local securities of Northeastern Pennsylvania and Southern New York State.

Scranton, Pa.
MEARS BUILDING
Wilkes-Barre, Pa.
Miners Bank Bldg.
New York
10 WALL STREET
Phone Rector 9977

A New Interesting Booklet

describing an attractive investment opportunity in an essential industry, which is rapidly expanding. Booklet, together with complete circular, sent upon request.

W. G. Souders & Co
31 Nassau Street, New York
Chicago Detroit Milwaukee

The Safety and Tax Exemption of

Joint Stock Land Bank 5% Bonds

and the meaning of these features to large investors

SAFETY: These bonds are issued under the Federal Farm Loan Act. They are declared to be instrumentalities of the United States Government, and are prepared and engraved by the Treasury Department.

The bonds are secured by Government approved first mortgages, or by United States Government Bonds or Certificates of Indebtedness.

The bonds are a legal investment for all fiduciary and trust funds under the jurisdiction of the Federal Government, and are acceptable as security for Postal Savings Deposits and for all deposits of Government funds.

The constitutionality of the act and the validity of the provisions exempting the bonds from taxation, have been approved by the Attorney General of the United States, as well as by some of the most eminent legal talent of the country, including Geo. W. Wickersham, Esq., and Wm. G. McAdoo, Esq.

The Federal District Court at Kansas City on Oct. 31, 1919, dismissed the suit attacking the constitutionality of the Federal Farm Loan Act and the Tax Exemption of the bonds, thus in effect establishing the validity of the Act and all of its provisions. An appeal from this decision has been taken to the Supreme Court which has been asked by all parties to advance the case for early hearing.

TAX EXEMPTION: These bonds are exempt to the same degree as the Liberty Loan 3½'s—in other words, they are exempt from all taxes excepting only inheritance taxes. This includes exemption from Federal Income Tax and local personal property taxes.

The value of the exemption from Federal Income Taxes alone, to individuals of large incomes, is indicated in the following figures, which would be further increased if the exemption of the bonds from other taxes were considered:

Net Yield of Joint Stock Bonds

Taxable Income	4½% (To Optional Date) Equivalent to	5% (From Optional Date to Maturity) Equivalent to
$ 50,000	6.89%	7.25%
80,000	8.80	9.25
100,000	10.22	11.36
200,000	12.40	13.89
500,000	15.82	17.24
1,000,000	16.07	17.86

The top line represents the net rate realized from Joint Stock Land Bank Bonds, regardless of the income of the holder. The remaining figures represent the gross rate which must be realized at varying incomes from taxable securities to procure the net rate at the top of the column.

$5,000,000 Dated May 1, 1919. Optional May 1, 1924. Due May 1, 1939.
10,000,000 Dated Nov. 1, 1919. Optional Nov. 1, 1924. Due Nov. 1, 1939.

Redeemable at par and accrued interest on any interest date after five years from date of issue. Coupon Bonds fully registerable and interchangeable. Denomination, $1,000 and $500. Interest payable semi-annually, May 1st and November 1st. Principal and interest payable at the bank of issue or at The Equitable Trust Company of New York.

We recommend these bonds for investment
PRICE 102 AND INTEREST
Yielding Over 4.50% to Optional Maturity, 5% Thereafter

All statements herein are official, or based upon information which we regard as reliable, and, while we do not guarantee them, they are the data upon which we have acted in the purchase of these bonds.

Halsey, Stuart & Co. INC. 49 WALL ST., NEW YORK
CHICAGO PHILADELPHIA BOSTON
DETROIT ST. LOUIS MILWAUKEE

William R. Compton Co. 14 WALL ST., NEW YORK
ST. LOUIS CHICAGO
CINCINNATI NEW ORLEANS

The Equitable Trust Company of N. Y.
BOND DEPARTMENT
37 WALL STREET, NEW YORK

FOUNDED 1852

Investment Securities
Letters of Credit
Foreign Exchange
Travelers' Checks
Correspondents Throughout the World.

Knauth, Nachod & Kuhne
Members New York Stock Exchange.
Equitable Building New York

Central Petroleum Com. & Pfd.
United Lt. & Rys.
Tenn. Ry. Lt. & Pow.
Standard Gas & Elec.
Amer. Lt. & Trac.
Western Power
Amer. Gas & Elec.
City Investing Co.
Stern Brothers Pfd.
Texas & Pacific Coal & Oil
New Mex. & Ariz. Land Co.
New England Fuel Oil
Boston Mex.
Midland Securities
Premier Motor Car
Bought, Sold, Quoted
MacQuoid & Coady
Members New York Stock Exchange
14 Wall St., New York. Tel. Rector 9970

TOBACCO STOCKS

American Cigar
American Machine & Foundry
American Tobacco Scrip
George W. Helme
MacAndrews & Forbes
R. J. Reynolds Rights
Weyman-Bruton

Private Wires to
HARTFORD MONTREAL
WILMINGTON TORONTO
PHILADELPHIA

JENKS, GWYNNE & Co
31 NASSAU ST.
TEL. HANOVER 7474
MEMBERS N.Y. STOCK EXCHANGE
AND N. Y. COTTON EXCHANGE.

Guaranty Trust Co.

McCLURE, JONES & REED
Members New York Stock Exchange
115 Broadway Phone 1925 Rector

$10,000,000

Grace Steamship Company

Marine Equipment First Mortgage Six Per Cent Serial Gold Bonds

Due Serially December 1, 1920 to 1934
Interest payable June 1 and December 1
Denominations $1000, $500 and $100

The present net worth of W. R. Grace & Co. is over $50,000,000

The entire capital stock of the Grace Steamship Company (with the exception of directors' shares) is owned by W. R. Grace & Co. who will agree not to dispose of their present holdings without making prior provision for purchase or redemption of the Bonds, and to acquire amounts of any additional stock issued sufficient to maintain control.

A letter from Mr. Maurice Bouvier, Vice-President of W. R. Grace & Co. and President of the Grace Steamship Company, is summarized as follows:

These Bonds will be secured by direct First Mortgage on the thirteen vessels of the present fleet, all of modern construction and having a dead weight tonnage of 70,035 tons, and upon additional property acquired from the proceeds of this issue, including the vessels about to be purchased at a cost of approximately $7,000,000 and having a dead weight tonnage of about 33,000 tons. The total 103,000 tons, now owned and about to be acquired, is conservatively valued at $200 per ton against which this issue will be outstanding at a rate of less than $90 per ton, or allowing for a portion of the cash proceeds to be held by the Trustee, until expended in the acquisition of property, of less than $85 per ton.

These Bonds will be additionally secured by pledge under the Mortgage of a charter party, or parties, entered into by W. R. Grace & Co., covering the operation of the vessels for the life of these Bonds, and providing for the payment by W. R. Grace & Co. of a minimum charter hire sufficient to meet the serial maturities, interest and other fixed charges, annual depreciation at the rate of 5% on the cost of all vessels now or hereafter under the lien of the Mortgage, and such further amount as may be required to discharge any liens, or claims which if unpaid might result in liens, against the vessels.

W. R. Grace & Co. will also agree to pay annually as additional charter hire, an amount equal to one half of their net earnings from the operation of the chartered vessels. Grace Steamship Company will covenant to use such additional charter hire only in the acquisition of additional property, or in the purchase or redemption of Bonds of this issue.

For the year ended December 31, 1918, the consolidated net earnings of the Grace Steamship Company fleet amounted to over $3,000,000.

Insurance of an adequate and proper character will be carried in an amount equal to not less than 125% of the principal amount of the outstanding Bonds.

We offer these Bonds, if, as and when issued and subject to approval by counsel

To yield from 6% to 6½%
according to maturity.

It is expected that Temporary Bonds will be ready for delivery about December 1, 1919, against confirmed sales.

Complete circular on request.

The National City Company
NEW YORK

Kissel, Kinnicutt & Co. NEW YORK
W. R. Grace & Co.'s Bank NEW YORK

The above statements and statistics are derived from official sources or those which we regard as reliable. We do not guarantee but believe them to be correct.

Standard Oil Stocks

Bought—Sold—Quoted

C. C. Kerr & Co.
2 Wall St., N. Y. Phone 6780 Rector

SELECTED PREFERRED STOCKS FOR INVESTMENT

DETROIT PRESSED STEEL COMPANY—7% Cumulative Preferred Stock—Par Value $100. Preferred both as to assets and dividends. Dividends payable Jan., Apr., July and Oct. 1. Redeemable in whole or in part at 110 and accrued dividends on thirty days' notice. The earnings of the company for the past five years have averaged three and a quarter times the dividend requirements of this stock. Price at market to yield about 7.15%.

STEEL & TUBE COMPANY OF AMERICA—7% Cumulative Preferred Stock—Par Value $100. Dividends payable Jan., Apr., July and Oct. 1. The Preferred Stock is preferred as to both dividends and assets. Net profits, after interest charges and taxes available for dividends and depreciation reserves, average for three years over five and a half times the Preferred Stock dividend. Price at market and accrued dividend to net about 7.80%.

VALVOLINE OIL COMPANY—8% Cumul tive Preferred Stock—Par Value $100. Dividends payable 2% quarterly. Earnings for three years ended June 30, 1918, have averaged over 4½ times the dividend on the Preferred Stock. Price at market to yield about 7.50%.

The above information and statistics, while not guaranteed, have been obtained from sources we believe to be reliable, and are correct to the best of our knowledge and belief.

Knauth·Nachod & Kuhne
Founded 1852
Members New York Stock Exchange
Knickerbocker Building New York

PRICHITT & CO.
MEMBERS OF N.E.W YORK STOCK EXCHANGE
INVESTMENT SECURITIES
SIXTY-BROADWAY NEW YORK CITY

THOMSON AND McKINNON
42 Broadway, New York
209 S. La Salle St., Chicago
Fletcher-Amer. Natl Bk Bldg., Indianapolis
Members of New York Stock Exchange, New York Cotton Exchange, New York Produce Exchange, New Orleans Cotton Exchange, Chicago Stock Exchange, Chicago Board of Trade, Winnipeg Grain Exchange

STANDARD OIL ISSUES
WEEKLY SUMMARY ON STANDARD OIL ISSUES WILL BE MAILED TO INVESTORS ON REQUEST
CARL H. PFORZHEIMER & CO.
Dealers in Standard Oil Securities
Phone 4000-1-2-3-4 Broad. 25 Broad St., N. Y.

Mark A. Noble. Theodore C. Corwin
NOBLE & CORWIN
25 Broad St. New York
Chase Nat. Bk. Curtiss Aero Pf.
Guaranty Tr. Phelps Dodge
Telephone 1111 Broad.

F. M. Dyer & Co.
High-Grade Investment Securities
24 Broad Street, New York City
Telephone 3620 Rector
Boston New Haven

Bonds for Investment
Hambleton & Co.
Baltimore New York
Philadelphia Washington

SPASMODIC SWINGS IN COTTON MARKET

Early Quotations Tumble, but Strong Tone in Afternoon Causes Upward Rush.

GAINS CONTINUE TO CLOSE

December Climbs the Allowable 200 Points.—Killing Frosts Reported Over Parts of Belt.

The cotton market went through a very unsettled day yesterday. At the start the great amount of long cotton which could not be disposed of on the preceding day, because of the operation of the 200-point fluctuation limit rule, was thrown on the market and forced prices down sharply. Initial quotations showed losses of 21 points in January and 40 to 66 points in other parts of the list. These declines were followed by further breaks which did not end until prices stood at levels 60 to 80 points under the closing offering prices of Wednesday. Then, just as suddenly, the market turned strong and shot upward with a great rush.

In the second hour and for some time thereafter the market was extremely feverish, with some very wide swings. These movements went nearly a full cent in one direction, only to turn a few minutes later for almost as much the other way. Trading was rather heavy and the whole tone of the market was irregular.

However, barring one bad downward reaction around midday, the general trend was upward, and by the middle of the afternoon the market had become pronouncedly strong. This strength continued right to the close, with a good burst of buying in the last half hour which took the whole list to the best prices of the day. December and January at this time were up 140 points, with December up the full allowable 200 points from the morning's low point, and the late months from March on were up about 100 points net. Most of these gains were held at the end of business.

Crop news was again very bad, with killing frosts reported in many places and generally unfavorable conditions throughout the belt. The Liverpool market, which started down 80 to 100 English points in sympathy with our bad break here on Wednesday, recovered a substantial part of the decline before that market closed.

Export clearances for the day amounted to 77,195 bales, well distributed over many ports and also well distributed as to ultimate destination. These big clearances brought the total for the week to date up to 135,667 bales, the largest total for any week in more than two months, and with today's clearance still to be heard from, the outlook is for an extremely favorable situation this week.

Yesterday's quotations follow:

	Open.	High.	Low.	Close.	Prev. Day.
Dec....	35.80	37.60	35.60	37.40@37.50	36.50
Jan....	34.95	36.80	34.70	36.50@36.60	35.16
Mar....	33.60	35.10	33.48	35.02@35.10	34.06
May....	32.50	34.10	32.37	34.05@34.10	33.16
July....	31.95	33.50	31.70	33.45@33.47	32.48
Sep....	29.50	30.98	29.80	31.10	30.10

The local market for spot cotton was steady, up 75 points, to 39.95c for middling upland; sales, none.

Southern spot markets were: Galveston, 41.50c; New Orleans, 39.75c; Savannah, 38.50c; Augusta, 39c; Memphis, 42c; Houston, 41.50c; Little Rock, 41c.

Yesterday's cotton statistics were:

	Yesterday.	Last Wk.	Last Yr.
Port receipts....	33,140	57,707	24,296
Exports	77,195	30,459	
Exports, season.	1,290,108	1,112,929	1,030,846
N. Y. stocks....	91,005	101,389	120,684
Port stocks....	1,067,852	1,006,707	1,329,415
N. Y. arrivals..	1,000	f 668	.....

Liverpool cables: Spot cotton was in good demand at 23.92d for middling. Sales, 10,000 bales, of which 7,000 were American. Imports: 7,000, of which 1,000 were American. Futures opened steady, down 83 to 101 points, and closed firm, 17 to 42 points off, on the day. Prices: November, 23.92d; December, 23.56d; January, 22.92d; March, 21.92d. Manchester: Yarns were firm and cloths were quiet.

SHORT TERM NOTES.

Security.	Rate.	Date.	Bid.	Ask.	Yield.
Argen. Gov.	6	May 15,'20	99½	99¾	7.50
Dom. of Can.	5	Apr., 1921	97⅝	98	6.40
Dom. of Can.	5	Dec., 1925	93¼	94½	6.50
Norway Gov.	6	Feb., 1923	98¼	99⅝	6.10
Russ. Gov. rub.	5½	Feb.15,'26	65	70	--
Russ. Gov.	5½	Dec., 1928	37	40	--
Swiss Govt.	5	Mar., 1920	99⅝	99⅞	5.25
War F. Corp.	5	Apr., 1920	99¼	99⅜	5.25
Company Issues.					
Am. Cot. Oil.	6	Sep. 2, '24	98	98½	6.50
A. T. & T.	6	Feb., 1924	96½	97⅛	6.80
Am. Thread.	6	Dec.19,'23	98½	100	6.00
Am. Tob. Co.	7	Nov., 1920	100¼	101	5.95
Am. Tob. Co.	7	Nov., 1921	100	102	5.90
Am. Tob. Co.	7	Nov., 1922	101½	103	5.90
Am. Tob. Co.	7	Nov., 1923	102	103	6.00
Beth. S. Corp.	7	July15,'22	100½	101¾	6.65
Beth. S. Corp.	7	July15,'23	100½	101¾	6.70
Braz. Tr., Lt. & Power...		Nov., 1919	99⅝	100	6.00
Can. North...	6	Feb., 1922	99¼	99¾	6.00
Can. North...	6	Aug., 1924	98¾	99¼	6.15
Can. Pac. Ry.	6	Mar. 2,'24	98½	99	6.20
C. Argen. Ry.	6	Feb., 1927	83	87	8.30
Chi., R. I. & P.	5	July 19,'21	94⅞	95½	7.10
Chi. Pn. Tool.	6	Oct., 1920	99⅝	100⅛	6.00
Chi. Pn. Tool.	6	Oct., 1921	99½	100	6.00
C., R. I. & P.	5	Feb., 1922	97	98	6.80
Cub.-Am. Sug.	6	Jan., 1920	99⅝	100¼	5.00
Cub.-Am. Sug.	6	Jan., 1921	99⅜	100¼	5.65
Cudahy P. Co.	7	July15,'23	100⅝	101½	6.65
Del. & Hud.	5	Aug., 1920	99	99⅛	5.50
Fed. Sug. Ref.	5	Jan., 1920	99¼	100	5.00
I. R. T.	7	Sep., 1921	67	68½	7.10
Laclede G. Co.	7	Jan., 1920	98⅝	99⅝	6.00
N. Y. C. w. i.	6	Sep., 1920	99¼	100	6.00
Phila. Co.	6	Feb., 1922	94¼	95¼	7.90
Penn. Co.	4½	June15,'21	97¼	97⅝	6.85
Proc. & Gam.	7	Mar., 1920	100¾	100⅝	5.25
Proc. & Gam.	7	Mar., 1921	101½	101⅝	5.70
Proc. & Gam.	7	Mar., 1922	102¼	102⅝	5.80
Proc. & Gam.	7	Mar., 1923	103¼	103⅝	5.80
Pub. S. Corp.	7	Mar., 1922	88	91	--
R. J. Reynolds Tobacco	6	Aug., 1922	99⅜	99⅝	6.20
Roch. R. & L.	7	Sep., 1921	99	101	6.45
Southern Ry.		May., 1922	95¾	96¼	7.50
Stude. Corp.	7	Jan., 1921	102	102	--
Swift & Co.	6	Aug 15,'21	99¼	100	6.00
Utah S. Corp.	6	Sep.15,'22	87	88½	10.10
W. E. & M.	6	Feb.19,'20	100	100¼	5.25

NEW INCORPORATIONS

Special to The New York Times.

ALBANY, Nov. 13.—Sixty-four new corporations, with an aggregate capitalization of $4,370,450 were chartered today. They include:

Victory Cleaners and Dyers, Inc., Brooklyn, $5,000; H. Wolstein, A. and C. Polack, 262 South 4th St., Brooklyn.

B. C. W. Cloak Co., Manhattan, $15,000; A. Waldman, M. Goldberg, M. Bernstein, 13 East 103d St.

Allerton Steam Laundry, Inc., Manhattan, $10,000; J. Ortenberg, I. Baldinger, J. S. Blatt, 150 Rodney St., Brooklyn.

Middleton & Co., Ltd., Manhattan, commission merchants, $1,000,000; C. L. Middleton, D. S. L. Lee, W. W. Ray, 200 West 88th St.

J. Jacobs & Co., Manhattan, construction and contracting, $20,000; Jacob Jacobowitz, H. Schuman, S. Topper, 108 East 96th St.

International Comptoir Commercial, Inc., Manhattan, general commercial business, $6,000; C. Reis, J. B. Felnberg, H. Church, 51 Chambers St.

Cheri, Inc., Manhattan, cafe and restaurant, 3,000 shares common stock, no par value, active capital $15,000; A. R. Boyd, W. A. Lathrop, I. S. Buzzini, 32 Cooper Square.

Scientific Education Corp., Manhattan, motion pictures, 100 shares preferred stock, $100 each; 300 shares common stock, no par value; active capital, $11,500; A. Miller, J. Feore, C. Fisher, Columbus Av. and 77th St.

The Hammer Shop, Manhattan, women's apparel, $5,000; J. Davis, L. Hammer, R. Mandel, 574 West End Av.

Edwards Sectional Tire Sales Co., Manhattan, $5,000; A. H. Mittlemann, C. Burke, J. N. Levine, 118 West 57th St.

John W. Hartfield, Manhattan, printing, publishing, and engraving, $21,000; M. G. Casey, J. L. and J. W. Hartfield, 112 Pearl St.

Textile Trading Corp., Manhattan, $75,000; H. S. and N. and S. S. Tenenbaum, 720 Riverside Drive.

Celiokay Mfg. Corp., Manhattan, motor appliances, $500,000; A. E. Atherton, J. T. Rucker, W. H. Peck, 894 Riverside Drive.

The Belle Pat Lining Co., Manhattan, $10,000; S. Rosenberg, B. M. Bernstein, M. Abramson, 555 Fox St., Bronx.

The Spooner Dye Works, Manhattan, $10,000; J. and J. Cucchiara, A. Granatelli, 229 East 106th St.

Biltwell Shoe Co., Manhattan, $25,000; T. Dunn, B. Sommer, M. Schwartz, 334 East 78th St.

Atlantic Provision Corp., Manhattan, delicatessen and meat products, $7,000; H. Rosenfeld, H. Alperstein, H. Mandler, 1,586 Madison Av.

Notlimah Holding Co., Manhattan, $40,000; R. F. Luding, R. A. and M. M. Hayward, 2,640 Broadway.

Paragon Bale-Tie Machine Corp., Manhattan, $200,000; B. von Bolzingslowen, C. C. W. Brede, E. J. E. Vollvehr, 111 West 42d St.

New Earth News, Inc., Manhattan, general publishing, $10,000; L. Rabe, J. A. Wright, C. R. Brodix, Jr., 187 East 64th St.

Imperial Butter and Egg Co., Manhattan, $25,000; A. M. Friedman, M. J. Fersht, S. Israel, 1,190 Greene Av., Brooklyn.

Tri-Boro Pharmacal Corp., Brooklyn, $100,000; C. Titus, L. Loevi, D. Goldstein, 770 East 178th St.

Drumsta Ice Cream Co., Buffalo, $100,000; B., F., A. and B. D. Drumsta, Buffalo.

South Portland Const. Co., Brooklyn, $10,000; L. G. Lockwood, J. Campbell, J. S. Strang, 583 Carlton Av., Brooklyn.

C. W. Wolfe, Inc., Brooklyn, hardware, $5,000; C. W. Wolfe, E. C. Estes, F. C. Follett, Woodhaven.

Foreign Shipping Service Co., Manhattan, storage, wharfage and warehouse, $12,200; R. C. Lee, J. W. Sees, J. Steinbrink, 588 Prospect Av., Brooklyn.

Associated Contractors, Inc., Manhattan, $50,000; L. Y. Thompson, M. G. Palliser, W. G. Triest, 970 Park Av.

Theresa Childrens' Dress Co., Manhattan, $10,000; O. Schwartz, G. Lazar, W. Firsofsky, 1,932 Crotona Parkway, Bronx.

Salee & Glasser Dress Co., Manhattan, $15,000; M. and J. Salee, M. Glasser, 1,425 Grand Boulevard and Concourse.

Paline Realty Corp., Manhattan, $100,000; A. Well, A. J. Messing, H. V. Williams, 29 Broadway.

Camwit, Inc., Manhattan, newspaper stationery and novelties, $20,000; J. and J. Witsky, J. B. Campbell, 310 East 32d St.

Melville H. Bettman Corp., Manhattan, mercantile business and electrical apparatus, 250 shares common stock, no par value, active capital $25,000; J. H. Noble, G. E. Wissner, M. H. Bettman, 2,463 Valentine Av., Bronx.

Development Plumbing and Heating Corp., Yonkers, 100 shares common stock, no par value, active capital $10,000; E. Manglos, F. Roth, A. R. Gooch, 156 East 78th St.

Katz-Fiebert Fur Coat Mfg. Co., Manhattan, $10,000; I. and A. Katz, A. Fiebert, 141 East 3d St.

Pelham Securities Corp., New Rochelle, realty, $10,000; E. R. Boardingham, H. C. Harris, C. P. Nardozzi, New Rochelle.

J. M. Smoot & Co., Buffalo, stocks, bonds, and insurance, 250 shares preferred stock $100 each, 500 shares common stock, no par value, active capital $27,500; F. J. Lohr, A. M. Weber, T. C. Rowley, Buffalo.

Vernon Hand Laundry, Inc., Mount Vernon, $5,000; A. I. Phillips, R. Prince, I. Fassoff, 855 East Tremont Av.

Toepfer & Meyers, Inc., Manhattan, textile and fashion designs, $40,000; G. E. Kellner, E. G. Meyers, R. Toepfer, 1,443 University Av.

East Coast Electrical Supply Co., Manhattan, $15,000; T. Christianson, W. J. Fisher, J. V. Schratz, Richmond Hill.

Alfred Joensson Co., Manhattan, drugs and chemicals, $1,000,000; A. Joensson, H. J. Macbeth, E. B. Hallett, 34 Nassau St.

Avenue J Realty Improvement Co., Manhattan, $10,000; M. S. Rebarber, I. Drossner, H. Johnson, 320 Broadway.

Seessel-Haas-Naulty, Inc., Manhattan, architects and designers, $10,000; J. N. Naulty, R. M. Haas, C. O. Seessel, 200 West 54th St.

Everright Dress & Costume Co., Manhattan, $5,000; O. Conti, C. Wolta, M. Robert, 23 East 118th St.

Farmers General Store, Albany, $20,000; G. and C. H. and H. W. Gordinier, Troy.

National Marine Compositions Co., Manhattan, ship and boat painting, $10,000; L. Rovers, W. C. Lacombe, C. Holdenjer, 42 Broadway.

Supreme Export and Trading Corp., Manhattan, $100,000; J. Spunt, J. Lavit, W. Knecht, 250 Broadway.

Olson Shipping Corp., Manhattan, commission business, $10,000; J. Beattie, J. B. and J. B. Olson, Jr., 2639 Mansfield Place, Brooklyn.

Louis Solomon, Inc., Manhattan, food products, $50,000; L. Solomon, S. Cheiffets, H. Lederman, 21 Spring St.

Lehurod Metal Bed Corp., Brooklyn, $8,000; B. Gurian, A. Levine, H. Rodstein, 1,789 Park Pl., Brooklyn.

A. L. Lippman, Inc., Manhattan, wearing apparel, $10,000; A. L. Lippman, F. and J. Linker, 175 East 79th St.

Lande-Rutkin Shoe Co., Manhattan, $50,000; M. B. Lande, H. Rutkin, S. J. Rawak, 216 West 100th St.

N. Hirschfeld Electrical Supply Co., Manhattan, $50,000; R. and M. and N. Hirschfeld, 977 Fox St., Bronx.

Zag Realty Corp., Manhattan, $20,000; M. Zimmermann, E. Gutzkenheimer, J. G. Abramson, 30 Church St.

The Greenport Oyster Co., Greenport, $210,000; L. A. and L. E. Ockers, A. L. Lowndes, Northport.

Armistice Cafeteria, Inc., Manhattan, 100 shares common stock, no par value; active capital $500,000; V. V. Walters, C. J. Brown, J. E. McKeon, 50 Broad St.

Tiny Tab Corp., Amsterdam, drugs and chemicals, $100,000; F. Salvione, E. Swartz, L. Weigert, Amsterdam.

CAPITAL INCREASES.

Times Trading Corp., Manhattan, $5,000 to $25,000.

Young & Griffin Coffee Co., Manhattan, $250,000 to $400,000.

Ruckman Costume Co., Manhattan, $5,000 to $30,000.

Crystal Piece Dye Works, Inc., Manhattan, $5,000 to $50,000.

Louis Hoffman & Co., Manhattan, $25,000 to $60,000.

Great Northern Export Co., Manhattan, $50,000 to $250,000.

S. G. Waist Co., Brooklyn, $50,000 to $70,000.

Heim & Tull, Inc., Brooklyn, $50,000 to $125,000.

Robb-Gull Co., Buffalo, $5,000 to $10,000.

Elk Knitting Mills, Inc., Brooklyn, $3,000 to $25,000.

CAPITAL REDUCTIONS.

Willett Shoe Co., Manhatta, $4,500 to $2,700.

CHANGE OF NAMES.

Kampfe Bros., Manhattan, to Star Safety Razor Corp.

American Safety Razor Co., Manhattan, to Razor Securities Corp.

Sigma Alpha Corp., Hamilton, to New York Zeta of Phi Delta Theta Corp.

AUTHORIZATIONS.

Martin-Parry Corp., Del., all kinds of vehicles, 100,000 shares common stock no par value; rep. H. Hopkins, Jr., 61 Broadway.

Gould Shipping and Trading Corp., Del., $500,000; rep. V. B. Bendix, 19 Bridge St.

Talking Book Corp., Del., $2,500,000; rep., G. B. Read, 105 Broadway.

Brooklyn Ship Repair Corp., Del., 2,500 shares preferred stock, $100 each; 5,000 shares common stock, no par value; active capital, 100 shares; rep., B. Schwartz, 77 Delavan St., Brooklyn.

C. G. Atwood & Co., Del., agents and brokers, $60,000; rep., A. S. Enens, 15 Broad St.

SURRENDER OF AUTHORITY.

Cheri, Inc., Pennsylvania.

DISSOLUTIONS.

Lincoln Candy Co., Manhattan.

Bargain Realty Co., Manhattan.

Young Hat Co., Manhattan.

Milkorn Realty Associates, Inc., Brooklyn.

W. Sheinker & Son, Inc., Manhattan.

Victor Loewenberg, Manhattan.

American X-Ray Equipment Co., Manhattan.

Delaware Charters.

Special to The New York Times.

DOVER, Del., Nov. 13.—Charters filed:

Carlisle Tire Corp., $33,000,000; J. S. Britz, Hans V. Brecier, Edwin M. Simpson, all of New York.

Loraine Motors Corp., $31,500,000; T. F. Johnston, Gerrett L. Dornbos, J. L. Dornbos, all of Grand Haven, Mich.

Republic Acceptance Corp., stocks, bonds, &c., $16,000,000; T. L. Croteau, P. B. Drew, H. E. Knox of Wilmington.

The General Metals Corp., $10,000,000; John A. Hayes, Frank M. Growley, John J. Hughes, all of Chicago.

Electro Company, to deal in iron, steel, &c., $4,000,000; A. J. Meehan, Great Neck, N. Y.; E. F. Colladay, New York; W. M. Stapleter, Brooklyn, N. Y.

Advance Candy Mfg. Co., $4,000,000; T. L. Croteau, P. B. Drew, H. E. Knox of Wilmington.

Supreme Motors Corp., $2,000,000; W. J. N. Lofland, Frank Jackson, Mark W. Cole of Wilmington.

Carbonate Chief Consolidated Mining Co., $1,000,000; F. H. Hansell, J. Vernon Pimm, E. M. MacFarland of Philadelphia.

The Kentucky Tire and Rubber Assn., $1,000,000; W. B. White, L. C. Evans, D. W. Boner, all of Louisville, Ky.

Master Film, Inc., $500,000; T. L. Croteau, P. B. Drew, H. E. Knox of Wilmington.

Green River Oil and Gas Co., $150,000; F. R. Hansell, J. Vernon Pimm, E. M. MacFarland of Philadelphia.

Lenzn Stone Co., $150,000; T. L. Croteau, P. B. Drew, H. E. Knox of Wilmington.

W. S. Godwin Co., machinery, tools, &c., $100,000; T. L. Croteau, P. B. Drew, H. E. Knox of Wilmington.

Gem Hosiery Mills, Inc., $100,000; M. L. Horty, M. C. Kelly, S. L. Mackey of Wilmington.

Adelphi Oil and Gas Co., $100,000; L. W. Taylor, J. G. Little, W. A. McDonald of Wilmington.

INCREASES IN CAPITAL.

The Greenwood Co., Minneapolis, Minn., from $1,000,000 to $2,400,000.

Bell Securities Co., New York, from $2,000,000 to $4,000,000.

Hotel Realty Co., Trenton, N. J., from $750,000 to $1,500,000.

La Cruz Sugar Co., New York, from $750,000 to $900,000.

Industrial Research Farms, Inc., Washington, D. C., from $75,000 to $100,000.

CHANGE OF NAME.

Liberty Soap Corp. to Niagara Soap Corp., Buffalo, N. Y.

Apollo Phonograph Co. to Circle Distributing Co., Wilmington, Del.

New Jersey Charters.

Special to The New York Times.

TRENTON, Nov. 13.—Charters filed:

A. B. Garage Co., Newark, $125,000; J. G. Shipman, Michael Lorrete, Franklin W. Fort, all of Newark.

Home Building Realty Co., Newark, $50,000; W. G. Brooks, of Bloomfield, N. J.; M. J. Zucker, M. D. Rosenthal, both of Newark.

Quality Co., Newark, New York, $40,000; Benjamin Sel, Sophie Sel, Beatrice Sel, all of Nutley, N. J.

Bonds

Colo. Springs Elec. 5s, 1920
Kans. Cy. Lt. & Pr. 5s, 1944
Lack. Wyo. Vy. R. T. 5s, '51
Norwalk Steel 4½s, 1929
Peerless Tr. & Motor 6s, '25
Studebaker Corp. 7s, '21-'29
St. Louis & San Fran. Prior Lien 6s, 1928

Stocks

Aeolian-Weber Com. & Pfd.
Bank of Long Island Stock
Bucyrus Common
Commonwealth Pr., Ry. & Lighting Com. & Pfd.
Continental Motors
Ford of Canada
Goodyear Tire & Rubber Com. & 1st Pfd.
Paige Detroit
Packard M. Com. (new&old)
Reo Motors
Republic Ry. & Light Com.
U. S. Radiator Com. & Pfd.

Private wires to Chicago, Cleveland, Detroit, Youngstown and Grand Rapids

Merrill, Lynch & Co.
Trading Department
120 Broadway, New York
Phone Rector 6070

Carbon Steel Com. & Pfd.
E. W. Bliss Com.
Eastman Kodak Com.
Singer Mfg.

Central Aguirre Sugar
Manati Sugar
National Sugar
Savannah Sugar

Butchers' & Drovers' Bank
Chatham & Phenix Bank
Corn Exchange Bank
Mechanics Bank

Stone, Prosser & Doty
52 William St. Hanover 7733

We Specialize in
Peerless 6s, 1925
Inquiries Invited
Trading Department
Ware & Leland
Members New York Stock Exchange
61 Broadway, New York
Telephone Bowling Green 10000

Guffey-Gillespie Oil Co.
Common & Preferred
Bought—Sold—Quoted
Circular on Request
Moore, Leonard & Lynch
Members New York & Pittsburgh Stock Exchanges
BRICK BLDG. 111 B'WAY, N.Y. RITZ CARLTON
PITTSBURGH Tel. 3672 Rector PHILADELPHIA

Central Sugar Com. & Pfd.
Steel & Tube Pfd.
Dayton Pow. & Lt. Com. & Pfd.
Trading Department.
John Nickerson, Jr.
61 Broadway, New York.
Telephone Bowling Green 6849.

FINANCIAL NOTICES.

Office of
THE UNION TRUST COMPANY OF PITTSBURGH, TRUSTEE,
Pittsburgh, Pennsylvania.
Notice to Holders of
NEW YORK SHIPBUILDING CORPORATION
First Mortgage Thirty Year Five Per Cent. Sinking Fund Gold Bonds Dated November 1, 1916, due November 1, 1946.

Pursuant to Section 1 of Article Four of the mortgage of the New York Shipbuilding Corporation to The Union Trust Company of Pittsburgh, Trustee, dated November 1, 1916, securing its First Mortgage Thirty Year Five Per Cent. Sinking Fund Gold Bonds, the undersigned Trustee hereby gives notice that the bonds of such issue will be purchased by the Trustee for the Sinking Fund provided in said mortgage to an amount sufficient to exhaust One Hundred Eighty-Seven Thousand Five Hundred ($187,500.00) Dollars, being the moneys now held by it in such Sinking Fund.

The Trustee hereby invites from the bondholders offers for the sale to it on November 25, 1919, of such bonds. As provided in said mortgage, such offers shall in each case be for all or any part of the bonds so offered. The lowest offers to the aggregate amount not exceeding an amount sufficient as nearly as may be to exhaust such moneys now held in the Sinking Fund will be accepted, provided that the price or prices accepted will in no event exceed, in addition to accrued interest, one hundred two and one-half (102½%) per centum.

As soon as may be, on or after November 25, 1919, of such bonds, as provided in said mortgage, such offers shall in each case be for all or any part of the bonds so offered. The lowest offers to the aggregate amount not exceeding an amount sufficient as nearly as may be to exhaust such moneys now held in the Sinking Fund will be accepted, provided that the price or prices accepted will in no event exceed, in addition to accrued interest, one hundred two and one-half (102½%) per centum.

As soon as may be, on or after November 25, 1919, of such bonds. As

A Strong Preferred Stock

THE 7% Cumulative Preferred Stock of Northern States Power Company is issued by one of the country's large and successful electric companies, serving Minneapolis, Saint Paul and 206 other communities of the Central Northwest. It has paid full dividends regularly since organization in 1909. At the present price this stock yields the investor about 7.50%.

Ask for Circular N T

H.M.Byllesby & Co
Incorporated
Investment Securities
111 Broadway NEW YORK — 208 So. La Salle St. CHICAGO

Corn Exchange Bank STOCK

We make a specialty of exchanging stocks of New York City Banks and Trust Cos.

CLINTON GILBERT
2 Wall St., N. Y. Tel. 4648 Rector

KEYSTONE FINANCE CORPORATION

SEVEN PER CENT. PREFERRED

Send for Booklet

C. W. KING & CO., Inc.
1 WEST 34TH STREET
100 BROADWAY 15 WILLIAM ST.

Foreign Currency

We offer three, six and nine months' bank contracts on

Marks, Francs, Lire

Inquiries Invited

C. J. Kelley & Co.
Investment Securities
66 BROADWAY NEW YORK
Phones: Rector 8037-8038-8039

Lehigh Valley Coal Sales
Kirby Lumber Com. & Pfd.
Aetna Explosives 6s, Series "B"
New Mexico & Arizona Land
Western Maryland 1st Pfd.
Davis Coal & Coke

William C. Orton
25 Broad St., N. Y. Phone 7160-1-2 Broad

We Recommend

Internat'l Petroleum

Douglas Fenwick & Co.
34 Wall St., N. Y. Tel. John 340

Berdell Brothers
Public Utility Securities
111 Broadway, N. Y.

American Power & Light Company
6% due 2016

Private Phone to Philadelphia & Boston

FOR SALE

Japanese Government 4s & 4½s

Sharretts & Ford
74 B'WAY, N. Y. RECTOR 6109

William R. Compton Co.
Government and Municipal Bonds
Over a Quarter Century in this Business
14 Wall Street, New York
St. Louis — Chicago
Cincinnati — New Orleans

Why National Motor Bus Stock?

Let our new booklet, "The Motor Bus Idea," tell you.

The Boughton Co.
71 BROADWAY, N. Y.
Phone Bowling Green 6787-8

MONTGOMERY & CO.
14 Wall Street, New York
PHILADELPHIA CHICAGO

Colombian Emerald
Commodore Hotel
Amer. Thermos Bottle
LYON AND CO.
50 Pine Street New York
Telephone John 854

Nat'l Surety Co.
Stock
McKinley & Morris
44 Wall Street New York
Telephone John 273

GOVERNMENT TO SELL STEEL

200,000 Tons, Some of It Fabricated, Is to be Disposed Of.

PHILADELPHIA, Nov. 13.—Approximately 200,000 tons of fabricated and unfabricated steel will be placed on the market immediately by the Emergency Fleet Corporation, according to an announcement made here today.

The tonnage which will be offered is that which the corporation has on its hands in widely separated shipyards throughout the country as the result of the recent cancellation of the ship construction program.

There will be available bars, sheets, and plates, and in some cases fabricated structures such as angle-houses and smith shops together with an iron foundry and a warehouse.

In addition there is a big assortment of metals, tools, and machinery.

METAL MARKET REPORT.

These prices were quoted on the local Metal Exchange yesterday:

	Yesterday. Bid.	Asked.	Wednesday. Bid.	Asked.
Lead	6.75	6.90	6.75	6.90
Spelter	....	8.45	....	8.45
Antimony	....	9.00	8.75	9.00
Quicksilver	....	$80.00	....	$80.00
Aluminium	*32.00	32.00	*32.00	32.00
Iron, No. 2X silicon	....	34.80	....	34.80

*Nominal.

Electrolytic copper was quoted in the open market at 21c. 30 days; on Metal Exchange at 21c. for spot.

London quotations were:

	Yesterday. £	s.	d.	Wednesday. £	s.	d.
Copper, spot	100	10	0	100	15	0
Copper, futures	102	0	0	102	0	0
Tin, spot	281	15	0	281	15	0
Tin, futures	283	5	0	282	15	0
Spelter, spot	47	15	0	47	10	0
Spelter, futures	48	5	0	48	5	0
Lead, spot	34	10	0	34	12	6
Lead, futures	34	15	0	34	15	0

MINING STOCK QUOTATIONS.

SAN FRANCISCO.

Alpha	.08	Gould & Curry	.10
Andes	.25	Hale & Norcross	.20
Best & Belcher	.25	Jacket	.15
Bullion	.10	Mexican	.38
Caledonia	.10	Ophir	1.35
Chollar	.11	Potosi	.10
Confidence	.55	Savage	.14
Con. Imperial	.06	Sierra Nevada	.1[illegible]
Con. Virginia	4.10	Union Con.	.15

TONOPAH.

Concordia	.13	North Divide	.06
Tonopah Bel	3.0[illegible]	Northwest	.0[illegible]
Cash Boy	.05	Operator	.06
Great Western	.02	Pay	.11
Halifax	.09	Reno	.0[illegible]
Jim Butler	.17	Revert	.0[illegible]
MacNamara	.34	Rosetta	.12
Midway	.16	Royal	.0[illegible]
Mispah	.04	Silver	.18
Monarch	.05	Silver King	.14
Montana	.09	Smuggler	.12
North Star	.09	Sunbeam	.06
Rescue	.17	Syndicate	.06
Tonopah Ext.	2.50	Thomson	.14
Tonopah, 76	.08	Toggery	.30
West End	1.60	Trilby	.02
West Tonopah DIVIDE.	.10	Verdi	.29
		Victoria	.2[illegible]
Allied	.05	West	.0[illegible]
Alte	.14	Western	.1[illegible]
Annex	.03	Wilson	.0[illegible]
Apex	.10	Wonder	.02
Belcher	.39	Zone	.52
Belcher Ext.	.41	GOLDFIELD.	
Ben Hur	.26	Atlanta	.02
Ben Hur Ext.	.05	Blue Bull	.0[illegible]
Bovis	.05	Booth	.06
Brougher	.64	Cod	.02
Butte	.22	Consolidated	.0[illegible]
Calumet	.02	Crackerjack	.0[illegible]
Chariot	.09	Daisy	.02
Consolidated	.14	Development	.14
Divide City	.14	Florence	.0[illegible]
Divide Ext.	1.65	Fraction	.04
Divide Tono	5.02½	Grandma	.0[illegible]
Dividend	.54	Great Bend	.02
East Divide	.10	Jumbo Ext.	.0[illegible]
E. Divide Ext.	.08	Kewanas	.02
Eureka	.04	Lone Star	.0[illegible]
Giant	.06	Merger	.0[illegible]
Gold Reef	.25	Red Hills	.06
Gold Wedge	.08	Silver Pick	.02
Grimes	.15	Spearhead	.08
Harmill	.04	OTHER DISTRICTS.	
Hasbrouck	.56	Arrowhead	.5[illegible]
Hennessy	.08	Black Mammoth	.1[illegible]
Hercules	.06	Boundary	.2[illegible]
High Divide	.10	Carrie	.1[illegible]
H. Divide Ext.	.08	Como	.2[illegible]
Homestake	.09	Eureka Croesus	2.0[illegible]
Horseshoe	.14	Gu. Croe Holly	.7[illegible]
Hull City	.08	Manhattan Cons.	.0[illegible]
Jim's	.08	Mayflower	.0[illegible]
Jumbo	.06	Nevada Hills	.07
Kernick	.16	Rochester	.1[illegible]
Keystone	.07	Round Mountain	.8[illegible]
Knox	.18	Fairview	.5[illegible]
Liberty	.04	Simon	.1[illegible]
Midway	.17	Simon Ext.	.0[illegible]
Mohawk	.08	White Caps	.1[illegible]
Myra	.19		

COLORADO SPRINGS.

	Bid.	Asked.		Bid.	Asked.
Cresson	2	2¼	Isabella	3¾	4¼
Dr. Jkpt	2¾	3⅛	Mary McK.	4	6
Elkton	3	5	Portland	90	95
Gold. Cycle	136	137	U. Gold M.	12½	14
El Paso	17	23	Vindicator	32	40
Granite	9	12	Rose Nicol.	5	10

COMMODITIES MARKETS.

CORN.

CHICAGO PRICES.

	High.	Low.	Close.	Prev. Close.	Last. Year
Dec.	$1.32⅛	$1.28⅝	$1.32½	$1.30¼	$1.15⅞
Jan.	1.26⅝	1.23½	1.26⅝	1.25	1.19⅞
May	1.26⅛	1.23⅝	1.26⅛	1.24⅝	.....
July	1.25¼	1.22⅝	1.25¼	1.23½	.....

OATS.

CHICAGO PRICES.

	High.	Low.	Close.	Prev. Close.	Last. Year
Dec.	73	71¼	73	71½	70¼
May	76⅝	75⅜	76	74⅝	.....

In the local market cash oats were quoted as follows: No. 1 white, 83c; No. 2, 82½; No. 3, 82c; No. 4, 81@81½c.

RYE.

CHICAGO PRICES.

	High.	Low.	Close.	Prev. Close.	Last. Year.
Dec.	$1.36¼	$1.33⅝	$1.35½	$1.35½	$1.64½
May	1.44½	1.42	1.44	1.44	.....

PROVISIONS.

CHICAGO PRICES.

	High.	Low.	Close.	Prev. Close.	Last Year.
Lard					
November	26.25	26.05	26.05	26.27	26.50
January	24.82	23.97	24.32	24.00	26.00
Ribs—					
January	18.10	18.10	18.35	18.15	23.97
May	18.25	18.02	18.25	18.10	.....
Pork—					
January	34.15	33.90	34.15	.....	44.30

COTTONSEED OIL.

	High.	Low.	Close.	Clos. Bid
Spot	.....	.....	.....	22.00
November	22.00	22.00	22.00	22.10
December	22.10	21.90	21.90	22.15
January	22.35	21.80	21.85	22.35
February	22.15	22.15	22.15	22.33
March	22.48	22.04	22.47	22.45
April	22.40	22.40	22.40	22.44
May	22.75	22.38	22.65	22.50
June	22.75	22.50	22.50	22.50

COFFEE.

Range of prices:	High.	Low.	Close.	Prev. Close
December	16.40	16.22	16.25	16.25
March	16.56	16.20	16.35	16.40
May	16.55	16.20	16.20	16.40
July	16.50	16.19	16.19	16.35

BUTTER AND EGG MARKET.

BUTTER—Receipts yesterday, 12,850 packages. Fairly good trading and a higher and firm market for all grades of fresh and held butter. Creamery, higher than extras, 1 lb., 71@71¼c; extras, 92 score, 70@70¼c; firsts, 90 to 91 score, 65½@69c; firsts, 88 to 89 score, 61¼@64c; seconds, 83 to 87 score, 58@59½c; lower grades, 53@55c; held, higher than extras, 67@67½c; extras, 66@66c; firsts, 64@64½c; seconds, 58@61c; unsalted, higher than extras, 73@74½c; extras, 72@73c; firsts, 64@70c; seconds, 58@61c; State dairy tubs, finest, 68@69c; good to prime, 66@67c; common to fair, 62@62c; renovated, extras, 57@58c; ladles, current make, firsts, 50@51c; seconds, 48½@49c; lower grades, 47@48c; packing stock, current make, No. 1, 48½@49c; No. 2, 46c; lower grades, 46@47½c.

EGGS—9,213 cases. New laid eggs are becoming scarcer as the month advances and dealers are having difficulty in supplying their urgent needs. Any lots of fresh gathered that contain a large proportion of full, strong bodied, fresh production are promptly taken and prices show a further advance. Values, however, are extremely irregular, owing to the irregular proportion of new eggs contained in the offerings, and the inferior qualities remaining from previous accumulations are movin gslowly at comparatively easy prices, although on some of these, where the quality is fairly useful, better figures have been realized than heretofore. High grades of storage eggs are meeting a fair demand and are held with rather more confidence. Medium and lower grades freely offered and meeting only a moderate demand. White eggs are sustained at higher prices under continued scarcity. Fresh gathered, extras, a dozen, 74@75c; extra firsts, 71@73c; firsts, 66@70c; seconds, 58@62c; under grades, 45@56c; dirties, No. 1, 71@73c; No. 2 and poorer, 40@56c; checks, good to choice, dry, 43@45c; under grades, 37@42c; refrigerator, special marks, fancy, charges paid, 53½@54c; firsts, 52@53c; seconds, 47@51c; under grades, 35@46c; State, Pennsylvania, and nearby Western, hennery whites, fine to fancy, 93@81; fair to prime, 76@84c; gathered whites, common to prime, 70@80c; gullets, 70@80c; Pacific Coast, whites, express, fancy, $1; other Western and Southern gathered whites, 70@90c; State, Pennsylvania, and nearby hennery browns, fancy, 74@85c; gathered brown and mixed colors, graded, fancy, 74@76c; fair to prime, 65@75c.

Fast Markets Demand Instantaneous Service

Active traders appreciate prompt reports of executions and fast quotations. OUR FACILITIES ARE UNEXCELLED

ACCOUNTS CARRIED ON CONSERVATIVE MARGIN

H.T. GREENWOOD & Co.
Members Consolidated Stock Exchange of New York
7 WALL ST. NEW YORK
Telephone RECTOR 6953.

British Government Bonds
Highest Yield

American Business Corporation

Circulars on Request.

R. J. McClelland & Co.
INCORPORATED
100 Broadway, New York
Telephone Rector 2713.
Uptown Office: 516 Fifth Ave.

Prominent Brokerage House is in Position to Handle a First-Class

OIL OR INDUSTRIAL

Send All Communications to

KUHN & CO.,
BELLEVUE COURT BLDG.,
1418 Walnut St., Philadelphia, Pa.

CITY OF COPENHAGEN (DENMARK)

5½% External Loan of 1919.

Temporary certificates of this issue may now be exchanged for definitive bonds at the office of the Registrar of the Loan, Central Union Trust Co., 80 Broadway, New York City.

Brown Brothers & Co.
Fiscal Agents for the City of Copenhagen

Bank Stocks

J. U. KIRK & CO.
10 Wall St., N. Y. Tel. 23 Rector

FINANCIAL NOTICES.

The Ohio State Telephone Company
Consolidated and Refunding Mortgage Sinking Fund Bonds.

The undersigned as Sinking Fund Trustee under Consolidated and Refunding Mortgage of The Ohio State Telephone Company, dated July 1, 1914, to Bankers Trust Company, as Trustee, pursuant to the provisions of Section 1 of Article Five of the above mentioned Mortgage, hereby invites proposals to sell to the Sinking Fund under the above mentioned mortgage, Consolidated and Refunding Mortgage Sinking Fund Gold Bonds to an amount sufficient to exhaust as nearly as may be the sum of $14,048.85, now available in the Sinking Fund for the purchase of such bonds.

All such proposals must be presented to the undersigned at its Trust Department in its office, No. 16 Wall Street, New York City, not later than 12:00 o'clock noon on Nov. 24, 1919, and must be for the sale of such bonds at a price not to exceed the face value thereof plus accrued interest thereon. Preference in such purchase will be given to the proposals made at the lowest price.

In case bonds shall be offered by two or more holders, at the same price to an amount in the aggregate exceeding the available fund, acceptance of such offers will be made in the order of the date of the redemption of such offers by the undersigned, and if such equal offers of two or more holders shall be received by the undersigned on the same date, then each offer will be accepted to an amount which shall bear to such offer substantially the same proportion as the available fund shall bear to the aggregate of such simultaneous equal offers. All proposals of the sale of such bonds shall be subject to such acceptance of a portion thereof.

BANKERS TRUST COMPANY,
as Sinking Fund Trustee, as aforesaid,
H. F. Wilson, Jr., Vice President.
Nov. 14, 1919.

LOUISIANA OIL REFINING CORPORATION

To the Holders of the First Mortgage Six Per Cent. Ten Year Convertible Gold Bonds of the Louisiana Oil Refining Corporation.

Under the Sinking fund provisions of the indenture dated May 15, 1917, between the above Corporation and the State Street Trust Company of Boston, the undersigned Trustee hereby gives notice that until Dec. 4, 1919, at twelve o'clock noon, it will receive sealed proposals for the sale of the above named bonds to absorb the sum of seventy-two thousand one hundred sixty-six dollars and twenty-four cents ($72,166.24) or any part thereof. No bonds should be offered at a price exceeding 110% and accrued interest.

The right is reserved to reject any and all proposals.

STATE STREET TRUST COMPANY,
TRUSTEE, by Ashton L. Carr, Vice-President.
Boston, Mass., Nov. 1, 1919.

INDIANAPOLIS WATER COMPANY

General Mortgage 5% Bonds, DUE JULY 1st, 1946.

The New York Trust Company, formerly New York Security and Trust Company, as Trustee, pursuant to the provisions of the General Mortgage of Indianapolis Water Company dated July 1st, 1896, hereby gives notice that it will receive at its office, No. 26 Broad Street, New York, up to 3:00 P. M., November 25, 1919, sealed tenders for the sale on January 2, 1920, of not more than $16,000 bonds of the issue above described at a price not exceeding par flat. The Trustee reserves the right to reject any or all tenders.

THE NEW YORK TRUST COMPANY,
Trustee,
By B. G. CURTS, Secretary.
New York, November 11, 1919.

Pocahontas Consolidated Collieries Company Incorporated

FIFTY-YEAR FIVE PER CENT GOLD BONDS.

Notice is hereby given, pursuant to the terms of the Mortgage dated July 1st, 1907, that the undersigned, as Trustee, will receive sealed proposals up to 3:00 P. M. on the 9th day of December, 1919, for the sale to it of bonds as above described, sufficient to use the sum of $30,333.50. The undersigned reserves the right to reject any or all tenders.

THE NEW YORK TRUST COMPANY
Trustee.
By B. G. CURTS, Secretary.
New York, November 1st, 1919.

MEETINGS AND ELECTIONS.

DANIEL P. BOEHM, INC.
245 Washington St., New York, N. Y.
November 5th, 1919.

Notice is hereby given that the Annual Meeting of the Stockholders of Daniel P. Boehm, Incorporated, will be held at the Office of the Company at 247 Washington Street, New York, N. Y., November 18, 1919, at 3 o'clock p. m., for the election of three Directors and for the transaction of such other business as may be brought before the Meeting.

Books closed October 1, 1919, and will be reopened November 16, 1919.

DANIEL P. BOEHM, Jr.,
Secretary.

Chartered 1799

Bank of the Manhattan Company

New York, October 30, 1919.

Notice is hereby given that an election for fourteen Directors of the Manhattan Company will be held at their Banking House, No. 40 Wall Street, in the City of New York, on Tuesday, the second day of December next, between the hours of 12 M. and 1 P. M.

By order of the Directors,
D. H. PIERSON, Cashier.

Midvale Steel
yielding around 8% at current quotations

Otis Elevator
benefitting from the extensive building operations—

Analyzed in the current issue of MARKET OPINION—others discussed:

CRUCIBLE STEEL
CHANDLER MOTOR
BOOTH FISHERIES
U. S. STEAMSHIP
SHELL TRANSPORT
OTIS STEEL

Sent gratis on request for A-18.

R.H. MacMasters & Co
MEMBERS
CONSOLIDATED STOCK EXCHANGE of NEW YORK
69 Wall St. New York
GROUND FLOOR
Phones: Hanover 9536-7-8-9

Pennsylvania Coal & Coke

Mines bituminous coal on lease and royalty basis.

Over 40,000 acres controlled.

Capitalization $7,500,000 common stock, with par of $50.

No funded debt.

Market New York Curb

DUNHAM & Co
Investment Securities
43 Exchange Place New York
Telephones 8300-16 Hanover.

OFFER
International Great Northern Corp.
5% Notes, 1914, defaulted.
Central Sug. Corp. Com.

HANSON & HANSON
74 Broadway — New York
Telephone Rector 2721

Mo. Kan. & Okla.
5s, 1942

Wolff & Stanley
Tel. 2860 or 6557 Broad. 27 Wall St.

MEETINGS AND ELECTIONS.

THE STUDEBAKER CORPORATION.
SPECIAL MEETING TO STOCKHOLDERS, NOVEMBER 24, 1919.

NOTICE.

In pursuance of a resolution passed by a majority of the Board of Directors of The Studebaker Corporation at a meeting held on the 28th day of October, 1919, a Special Meeting of the Stockholders (common and preferred) of The Studebaker Corporation is hereby called to be held at the principal office of the Company, No. 15 Exchange Place, Jersey City, New Jersey, on November 24, 1919, at 10 o'clock in the forenoon, for the purpose of voting upon:

(a) A proposed amendment of Paragraph 4 of the Certificate of Incorporation (heretofore declared by resolution of the Directors to be advisable) providing for the increase of the authorized capital stock of the corporation from $45,000,000 to $90,000,000, of which $15,000,000 shall be "Seven Per Cent. (7%) Cumulative Preferred Stock," and $75,000,000 shall be common stock;

(b) A proposed amendment of Paragraph 4 of the Certificate of Incorporation (heretofore declared by resolution of the Directors to be advisable,) in substance authorizing the Board of Directors, from time to time, to set aside shares of the authorized, unissued common stock of the corporation to an amount not exceeding $2,500,000 par value, for issuance or sale to employees of the corporation, and providing that upon issuance or sale of stock so set aside to employees of the corporation, no stockholder of the corporation shall be entitled of right to subscribe for, purchase or receive any share of stock so to be issued or sold; and

(c) Any further matter that may be submitted to such meeting with reference to the affairs of the corporation.

The stock transfer books of the Company will be closed from the close of business on November 3, 1919, until the opening of business on November 25, 1919.

Dated, October 25, 1919.

A. G. RUMPF, Secretary.

THE STUDEBAKER CORPORATION.

Notice to Stockholders.

Referring to the foregoing notice of Special Stockholders' Meeting, the following announcement is made:

The Board of Directors, at their meeting held October 28, 1919, adopted a resolution directing that if the stockholders shall vote, at their special meeting hereinabove referred to, in favor of the increase of the capital stock as above set forth, there shall be offered to Common stockholders of record at the close of business on November 29, 1919, for subscription at 105, $15,000,000 par value of the increased common stock of the corporation, and that there shall be issued subscription warrants, representing such rights to subscribe, calling for payment in full for stock subscribed for in accordance therewith not later than December 15, 1919. Details of the offering will be mailed to stockholders at an early date.

The Board of Directors, at said meeting of October 28, 1919, also adopted a resolution providing that, if the stockholders shall vote for said increase of stock as aforesaid, the $15,000,000 Seven Per Cent. Serial Notes of the Corporation dated January 1, 1919, shall be called for redemption on January 1, 1920.

In view of the closing of the transfer books from November 3, 1919, to November 24, 1919, the Directors passed a resolution that all dividends declared at the regular quarterly meeting of the Directors to be held November 4, 1919, shall be payable on December 1, 1919, to the Stockholders of record at the close of business November 28, 1919, in order to give stockholders the opportunity of transferring stock after the transfer books are reopened and before the dividend rights accrue.

Dated, October 28, 1919.

A. G. RUMPF, Secretary.

TO THE STOCKHOLDERS OF THE CHIRIQUI ELECTRIC CORPORATION:

Notice is hereby given that the election of directors for the Chiriqui Electric Corporation not having been had on the day designated in the by-laws, a meeting of the members of said corporation, for the purpose of electing directors thereof, will be held at the office of said corporation, Nos. 8-10 Bridge Street, in the Borough of Manhattan of the City of New York, on the 25th day of November, 1919, at 3 o'clock in the afternoon.

Dated, New York, November 12th, 1919.

RALPH JAMES M. BULLOWA,
Secretary.

To the Stockholders of BRANDON, HADGES & McLAIN, INC.

Notice is hereby given that a special meeting of the stockholders of Brandon, Hadges & McLain, Inc., will be held at their offices, 80 Maiden Lane, Borough of Manhattan, New York City, on the 21st day of December, 1919, at 10 o'clock of the forenoon of that day and at such other time to which said meeting may be adjourned, for the purpose of taking action on a proposition to dissolve the said corporation forthwith, in the manner prescribed by law.

Dated, New York, October 22nd, 1919.

EUGENE HADGES,
Temporary Secretary.

Free from Personal Taxation

GUARANTEED FIRST MORTGAGES

Legal Investments for Trust Funds

We offer Guaranteed First Mortgage Investments On New York City Real Estate in amounts of $100 and up, Yielding 5½% Interest. Also the following mortgages:

Amount of Loan	Guaranteed Rate of Interest to Investor	Stories	Material	Type	Rental	Value of Security
$4,250	5½%	3 & Bas't	Brick	Dwelling	$600	$7,500
6,000	5½%	3 & Bas't	Brick	3 Family	1,800	10,000
9,000	5½%	5 & Bas't	Brick	Apartments	3,288	15,000
11,000	5½%	3 & Bas't	Brick	Business	3,000	22,000
18,000	5½%	4 & Bas't	Brick	Dwelling	Owner	30,000
25,000	5½%	5 & Bas't	Brick	Apartments	7,650	42,000

Details of other offerings in various amounts, with photographs of properties, furnished upon request.

Write for booklet 7A, "The Ideal Investment."

New York Title and Mortgage Company
CAPITAL AND SURPLUS $4,000,000.
135 Broadway, New York 203 Montague St., Brooklyn
'Phone 9500 Rector 'Phone 7100 Main
When buying real estate consult us relative to Title Examination.

IT IS EASY TO CLAIM

It is less easy to perform. We intend to make our performance outdo our promise. You can test our ability and our willingness to serve by putting your banking requirements in our hands. They will be handled to your entire satisfaction by a carefully built-up organization and by a network of foreign affiliations covering the entire world.

The FIRST NATIONAL BANK OF BOSTON

Deposits.....$170,000,000
Resources, over.....$260,000,000

Branch at Buenos Aires, Argentina.

Executor Trustee

Chartered 1822

The Farmers' Loan and Trust Company
Nos. 16, 18, 20 & 22 William Street
Branch Office, 475 Fifth Avenue
At Forty-first Street
New York

London Paris

Foreign Exchange

Administrator Guardian

Member Federal Reserve System and New York Clearing House

High Class Bonds

Corporation	yielding	6.25-7.24%
Drainage	"	5.50%
Funding	"	4.65-5.25%
Government	"	6.01-6.84%
Park	"	4.70%
Public Utility	"	6.30- 8%
Road	"	4.50- 5%
School	"	4.60-4.75%
Water	"	4.87½%

Circular S 1114 will give complete list.

Bankers Mortgage Co.,
Capital $2,000,000
Chicago Des Moines New York
112 W. Adams St. 521 W. Walnut St. 512 Fifth Av.

MERCANTILE BANK OF THE AMERICAS
An American Bank for Foreign Trade
44 PINE ST. NEW YORK

Trading with Cuba

offers unusual opportunities for profitable expansion at the present time.

Banco Internacional de Cuba

through its Foreign Department will cheerfully furnish trade information and efficient personal Banking co-operation.

Inquiries Invited.

Head Office: Havana, Cuba

INTEREST CREDITED MONTHLY
On Accounts Subject to Check
Special Rates on Time Deposits

United States Mortgage & Trust Company
55 Cedar Street
BROADWAY at 72nd ST. MADISON AVE. at 72nd ST.
125th STREET at 8th AVENUE
CAPITAL & SURPLUS $6,000,000

CENTRAL UNION TRUST CO.
of New York
80 Broadway
BRANCHES
5th Avenue at 60th Street
Madison Avenue at 42nd Street
5th Avenue at 58th Street
Capital, Surplus and Undivided Profits $30,000,000

ATLANTIC National Bank
Broadway-Opposite City Hall

Metropolitan Trust Company
pays interest on daily balances of individuals, corporations and firms.
60 Wall St. 716 Fifth Ave.

The Liberty National Bank of New York
Special Facilities for handling Scandinavian business.

MEETINGS AND ELECTIONS.

INTERNATIONAL MOTOR TRUCK CORPORATION

NOTICE OF SPECIAL MEETING OF STOCKHOLDERS.

To the Stockholders of International Motor Truck Corporation:

Notice is hereby given that a Special Meeting of the Stockholders of International Motor Truck Corporation, a Corporation of the State of New York, will be held at the office of the Corporation, No. 213 West 40th Street, in the Borough of Manhattan, City, County and State of New York, on the 20th day of November, 1919, at ten o'clock in the forenoon, for the purpose of voting upon the following propositions:

(1) To increase the number of shares of Common Stock, which the Corporation may issue from 53,636 shares, without nominal or par value, to 80,640 shares of Common Stock, without nominal or par value; to increase the number of shares of Second Preferred Stock, which the Corporation may issue, from 27,336 shares of the par value of $100 each, to 53,478 shares of Second Preferred Stock of the par value of $100 each; to increase the number of shares of First Preferred Stock which the corporation may issue, from 42,816 shares of the par value of $100 each to 109,319 shares of First Preferred Stock of the par value of $100 each; so that the total number of shares which the Corporation may issue will be increased from 124,584 shares to 343,537 shares; to increase the amount of the stated capital of the Corporation from $7,372,790 to $16,173,900; and to amend the Certificate of Incorporation of the Corporation accordingly.

(2) To amend the Certificate of Incorporation of the Corporation so that it will provide that the date from which dividends on the First Preferred and Second Preferred Stock of the Corporation accumulate shall be September 1, 1919.

(3) To increase the number of directors of the Corporation from thirteen to seventeen. And to transact such other business as may properly come before the meeting.

Dated, New York, N. Y., November 6, 1919.

By order of the Board of Directors,
A. J. BROSSEAU, President.
C. W. HASELTINE, Secretary.

美國友華銀行

Above is the "chop" (trade-mark) registered in China by the Asia Banking Corporation

Our Newest Branch in the Orient—CHANGSHA

AT this inland city in China, situated in a widely-developed mining district, noted for its coal and antimony deposits, its exports of grain, and its foreign trade—which, in 1916, amounted to about $28,000,000—the Asia Banking Corporation has opened its eighth branch in the Far East.

The other branches are at Shanghai, Hankow, Peking, Tientsin, Hongkong, Canton, and Manila—thus affording American importers and exporters *direct* and *personal* banking service of every nature with those important trade centers.

Merchandise shipments financed in the United States and in the Far East; bills of exchange bought, sold, negotiated, or collected; commercial letters of credit issued; mail or cable transfers effected; and so on.

We shall be pleased to discuss with you any matter relative to trading with the Orient.

Branches in the Far East

SHANGHAI
HANKOW HONGKONG CHANGSHA
PEKING TIENTSIN MANILA
CANTON

Asia Banking Corporation
35 Broadway New York
CAPITAL $4,000,000 SURPLUS $1,100,000

The Big Break in the Market Came Wednesday

"The Barometers of Business" in THE STREET predicted it last Saturday

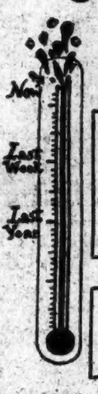

From Issue of November 6:

We have reached the stage where the financial institutions are cautious. If this is doubted, take 100 American Tobacco at 307; 100 Baldwin at 145; 100 Crucible Steel at 247; 100 General Motors at 380; 100 May Department Stores at 139; 100 Mexican Petroleum at 253; 100 Republic Steel at 140, and 100 Texas Co. at 256, totaling $179,800, and try to borrow 80 per cent. or about $144,000, and see if you will get that amount. Institutional caution is under way.

From Issue of November 12:

There is a warning in these black lines; they should be looked at carefully and compared with one another. What is Mr. Investor and Mr. Speculator going to do about it?

Keep in touch with actual business and financial conditions as seen through the eyes of experts.

Send $1 for this and the next 8 issues.

THE STREET
49 Wall Street, New York

PUNTA ALEGRE SUGAR COMPANY

To the Holders of First Mortgage Six Per Cent Convertible Twenty-Year Gold Bonds of Punta Alegre Sugar Company, Maturing July 1, 1935:

Notice is hereby given that in accordance with the right reserved to the Company by the provisions of certain Indenture of Trust and Mortgage, dated July 1, 1915, securing an authorized issue of $1,000,000 of First Mortgage Six Per Cent Convertible Twenty-Year Gold Bonds of the Company, maturing July 1, 1935, the Company by action of its Board of Directors at a meeting held October 15, 1919, has called for payment and retirement on January 1, 1920, all of said First Mortgage Six Per Cent Convertible Twenty-Year Gold Bonds outstanding on that date. Holders of such bonds will be entitled to receive on January 1, 1920, in full payment of the principal amount thereof a sum equivalent to one hundred ten per centum (110%) of such principal amount, upon surrender of such bonds together with all unmatured coupons thereto appertaining, at the office of The Merchants National Bank of Boston. Interest on such bonds due and payable on January 1, 1920, will be paid in the usual course upon presentation and surrender of coupons representing the obligation of the Company to pay such interest. By the terms of said bonds and said Indenture of Trust and Mortgage, interest upon such bonds shall cease to accrue on and after January 1, 1920, unless payment of the sums to which the holders thereof may be entitled to receive shall be refused by the Company upon due presentation of said bonds for payment at the office of The Merchants National Bank of Boston.

The privilege of converting such bonds into shares of the Common Stock of the Company may be exercised by the holders of such bonds at any time before the expiration of ninety days after January 1, 1920, and after the expiration of such ninety days the right to convert said bonds will terminate. Holders of such bonds who deposit the same for conversion, after January 1, 1920, and before the expiration of such ninety days, will be entitled to receive the shares of stock and cash which, under the terms of said bonds and said Indenture of Trust and Mortgage, such holder would have been entitled to receive had such bonds been deposited for conversion on January 1, 1920.

Bonds forwarded to The Merchants National Bank of Boston for conversion or payment should be accompanied by a written statement specifying whether the same are forwarded for conversion or for payment. Registered bonds must be accompanied by written power to transfer the same, executed by the registered holder, or be registered as payable to bearer before such bonds will be paid by the Company.

PUNTA ALEGRE SUGAR COMPANY
By JOHN E. THAYER, Jr., Assistant Treasurer.

PUNTA ALEGRE SUGAR COMPANY

To the Holders of Collateral Trust Six Per Cent Convertible Gold Bonds of Punta Alegre Sugar Company, Maturing July 1, 1931:

Notice is hereby given that in accordance with the right reserved to the Company by the provisions of a certain Agreement, dated July 1, 1916, between Punta Alegre Sugar Company, The Merchants National Bank of Boston, Trustee, and others, securing an authorized issue of $3,000,000 of Collateral Trust Six Per Cent Convertible Gold Bonds of the Company maturing July 1, 1931, the Company by action of its Board of Directors at a meeting held October 15, 1919, has called for payment and retirement on January 1, 1920, all of said Collateral Trust Six Per Cent Convertible Gold Bonds outstanding on that date. Holders of such bonds will be entitled to receive on January 1, 1920, in full payment of the principal amount thereof a sum equivalent to one hundred five per centum (105%) of such principal amount, upon surrender of such bonds, together with all unmatured coupons thereto apertaining, at the office of The Merchants National Bank of Boston. Interest upon such bonds due and payable on January 1, 1920, will be paid in the usual course upon presentation and surrender of coupons representing the obligation of the Company to pay such interest. By the terms of said bonds and said Agreement, interest upon such bonds shall cease to accrue on and after January 1, 1920, unless payment of the sums to which the holders thereof may be entitled to receive shall be refused by the Company upon due presentation of said bonds for payment at the office of The Merchants National Bank of Boston.

The privilege of converting such bonds into shares of the Common Stock of the Company may be exercised by the holders of such bonds at any time before the expiration of ninety days after January 1, 1920, and after the expiration of such

Carib Syndicate

An outline of the value behind the subdivided shares given in the current issue of the FINANCIAL FORECAST.

Figures on production and future plans also reviewed.

Among other issues treated are:

Commonwealth Petro.
Panhandle Producing
Loft, Incorporated
Submarine Boat

Is requesting copies ask for No. 88 Sent without obligation.

M.S. WALSH & Co.
ESTABLISHED 1906
41 BROAD ST. NEW YORK.
Phone—Broad 25

Hoit & Co. Will Buy

32 American Cigar Common
100 American Cyanamid
100 American Thermos Bottle Rts.
30 American Chicle
30 Atlantic Refining Pfd.
25 Biograph
25 Atlantic Lobos
50 Childs Restaurant
10 Conley Tin Foil
30 Cupey Sugar
5 Colombian Emerald Syn.
5 Colombian Emerald Syn. rts.
50 Eastman Kodak Pfd.
75 Hale & Kilburn
35 Humble Oil
100 Fajardo Sugar
50 Gulf Oil
30 General Baking
50 Guantanamo Sugar
100 Kresge Pfd.
100 Louisiana Oil
25 Midland Securities
30 Magnolia Pete
100 Manati Sugar
25 New England Fuel
50 National Fuel Gas
25 National Sugar
100 Indian Refining
25 Rex Motors
50 Ohio Oil
30 R. J. Reynolds Pfd.
1000 Southern Oil & Trans.
30 Savannah Sugar
15 Standard Oil of N. J.
10 Standard Oil of Calif.
200 White Rock Mineral Water

Hoit & Co. Will Sell

100 American Cigar Common
50 American Cyanamid
30 American Chicle
75 Atlantic Refining Pfd.
100 Biograph
25 Atlantic Lobos
50 Childs Restaurant
10 Conley Tin Foil
30 Cupey Sugar
5 Colombian Emerald Syn.
5 Colombian Emerald Syn. rts.
50 Central Aguirre Sugar
100 Hale & Kilburn
25 Hale & Kilburn Pfd.
35 Humble Oil
100 Fajardo Sugar
50 Gulf Oil
30 General Baking
50 Guantanamo Sugar
100 Kresge Pfd.
100 Louisiana Oil
25 Midland Securities
30 Magnolia Pete
100 Manati Sugar
25 New England Fuel
50 National Fuel Gas
25 National Sugar
100 Indian Refining
25 Rex Motors
50 Ohio Oil
30 R. J. Reynolds Pfd.
1000 Southern Oil & Trans.
30 Savannah Sugar
15 Standard Oil of N. J.
10 Standard Oil of Calif.
25 Weyman-Bruton Pfd.
100 White Rock Mineral Water

Hoit & Company
71 Broadway New York
Phone 7060 Bowling Green

We Have Orders in

Guantanamo Sugar
Packard Motor Pfd.
American Brass
Standard Screw
Yale & Towne
Amer. Hawaiian S. S. Co.
Colombian Emer. Stk. & Rts.
Texas Pacific Coal & Oil
Northern Securities
International Silver Pfd.
Duluth Edison Elec. Pfd.
Carib Syndicate (Old)
Valley Mld. & Iron Com. & Pfd.
American Hominy
Shelby Iron

Gwynne Bros.
Tel. Broad 5270. 25 Broad St., N. Y.

The
RUSKAY REVIEW
Discusses
SIX ATTRACTIVE
RAILS
Southern Pacific
Pere Marquette
Pittsburgh & West Va.
Atchison
Chesapeake & Ohio
Northern Pacific
Copy sent on request.
S·S·RUSKAY & CO
Members Consolidated Stock Exchange of N.Y.
20 BROAD ST. — NEW YORK.
Tel. Rector 2471-2-3-4

National Surety
R. S. DODGE & CO.
74 BROADWAY Phone 6610 Rector

Adams Express Co.
4s, 1947
FREDERIC H. HATCH & CO.
Established 1888
Phone Rector 8240. 74 B'way, New York.
Wall Connections—Boston, Chicago & Philadelphia.

CONSOLIDATED EXCHANGE

The return to about normal money rates during the final hour on the Consolidated Stock Exchange yesterday was marked by a tremendous demand for stocks, on which violent advances ensued, numerous gains of from 5 to 20 points being recorded in the active issues of all groups. Mexican Petroleum was bid up 26 to 214, Pan American B 9 to 114%, Royal Dutch, New York, 5 to 90%, Transcontinental 3% to 5%, and Sinclair 3% to 5%. Bethlehem Steel B netted a gain of 3% to 99%, Republic 9% to 115%, Lackawanna 6% to 91%, and United States Steel 3 to 106%.

Sales.	High.	Low.	Last.
20 Alaska Jun.	2	2	2
700 Allis-Chalm.	43½	41¾	43½
440 Am B Sugar	93½	90½	93½
1,230 Am Can	58¾	56½	58¾
800 Am C & F	124¾	130¾	124¾
100 Am Cot Oil	54	54	54
400 Am H & L	33	31¾	33
210 Am Ice Sec	42¾	40½	42¾
1,570 Am Int C	117¾	111¾	116%
110 Am Linseed	71¾	71¾	71¾
1,400 Am Love	99½	99½	99¾
1,400 Am S & C	25½	23½	24¾
2,240 Am Smelt	70¾	67¾	70¾
800 Am Sml Ptg	49½	49	49½
100 Am Sugar	136	134	134
1,550 Am Su Tob	97½	94	94½
120 Am T & T	99¾	99½	99¾
110 Am W P pf	89¾	88¾	89¾
110 Am Woolen	124½	124¾	124½
200 Am Zinc	18	17	18
1,820 Anaconda	85¾	83¾	85¼
300 Atchison	93¾	92¾	93¾
400 A G & W I	160¾	160	160¾
13,420 Bald Loco	114½	106¾	113
300 Balt & Ohio	38¾	38¾	38¾
2,070 Beth Motors	31½	30¾	31¼
5,330 Beth Stl B	99¾	94¾	100¼
580 B'klyn R T	18½	18¾	18%
330 Booth Fish	16¼	14¾	16
470 Butte & Sup	24½	23¾	24¾
190 Butte C & Z	9¾	8¾	9¾
100 Cadde Oil	28¾	28	28%
1,580 Cal Petrol	44½	40¾	44½
1,690 Cen Leather	100	94	99%
330 Cerro de P	57¼	55¾	57½
100 Chand Mot	112¾	112¾	113½
126 Ches & Ohio	56¾	56¾	56¾
130 Chi G W pf	23¾	23¾	23¾
420 Chile Copper	30½	30¼	30¼
210 Chino Copper	40	38¾	39¾
685 Coca-Cola	40¾	39¾	40½
210 Col Grapho	60¾	60¾	60¾
770 Col F & I	42¾	40¾	41
230 Cons Can	39	38½	39
940 Cont Candy	13¾	13½	13¾
130 Chi G W pf	23¾	23¾	23¾
420 Chile Copper	30½	30¼	30¼
210 Chino Copper	40	38¾	39¾
685 Coca-Cola	40¾	39¾	40½
210 Col Grapho	60¾	60¾	60¾
770 Col F & I	42¾	40¾	41
230 Cons Can	39	38½	39
940 Cont Candy	13¾	13½	13¾
1,120 Corn Prod	88	85½	88
530 Crucible Stl	220	209	220
1,530 Cuba Cane S	42¾	39¾	40¾
150 D & R G pf	16¾	16¾	16¾
580 Erie	15	14¾	14¾
400 Do 1st pf	24¾	23¾	24
110 Fam Play	64½	64½	64½
2,010 Fisk Tire	43½	38¾	43½
140 Free Texas	39	39	39
1,500 Gas W & W	22¾	20¾	21¾
130 Gen Cigar	75¾	71	72¾
1,120 Gen Motors	290	280	290
1,340 Good Rubber	83	78	83
100 Gt Nor pf	83½	83½	83½
290 Gt Nor Ore	39¾	39¾	39¾
1,555 Inspiration	56¾	53¾	56
1,280 Int Mer Ma	56¾	56¾	54
1,220 Do pf	104¾	103	104¾
640 Int Nickel	25½	24¾	25½
1,010 Int Paper	73	68¾	72¾
420 Interboro	5¾	5¼	5¼
220 Do pf	16	16	16
400 Kennecott	31¾	30¾	31

CURB TRANSACTIONS

INDUSTRIALS.

Sales.	High.	Low.	Last.
1,500 Aetna Explo.	8¾	8½	8¾
2,600 Acme Coal	2¼	2¼	2¼
2,000 Al'd Pack	42	36	42
1,500 A 1 Tire Stks	15¼	14	14½
7,600 Am Marconi	6¾	6¼	6¾
32,000 A Safety Ras	19¼	17¾	19¾
24,700 A T Secur	64½	58½	64
2,700 Am Writ Pap	14	12	13
1,500 Am La France	12	11¾	11¾
400 Beaverb'd	48¼	47	47
900 Brit-Am Ch	9¾	9	9¾
600 Bridgoe Mots	62	62	62
2,200 Brit-Am Tob	26¾	25¾	26
600 Colonial Tire	12	9	11
1,800 Chalm Mots	8	4	5
100 Clinton-W	36½	30¾	36½
7,000 Dafoe-Flak	13½	12¼	12¾
6,700 Farrell Coal	55	53	54
4,200 Gen Asph	136	124	134
6,500 Gen Mot, w i	40¾	36	40¾
2,500 Grape-Ola	1½	1	1¾
4,800 Dp pf	1¾	1½	1¾
600 Gray&Davis	50	48	50
500 Hanes Knit	25	24	25
100 Do pf	100	100	100
1,600 Havana Tob	3¾	3½	3½
100 Do pf	13	13	13
600 Hendee Mfg	55	50	55
200 Heyden Chem	7¼	7¼	7¼
2,500 Hupp Motors	12¾	12	12¾
5,900 Kay Co Gas	3¾	2¾	3¾
7,300 Indian Pack	21½	20	21¼
200 Libby	29	29	29

STANDARD OIL ISSUES.

3,500 Anglo-Am	33	31½	33
2,500 Midw Ref	138	135	136
10 SWPaPipeLn	348	340	340

MISCELLANEOUS OIL STOCKS.

1,800 Alliance Oil	13¾	13¼	13¾
1,700 Associ Oil	2¼	2	2¼
26,000 Allied Oil	1¾	1½	1¾
3,500 Amal Roy	1¾	1½	1¼
1,000 Anna Belle	68	63	63
1,000 Bear's O & G	¼	¼	¼
200 Big Heart	9¾	9¾	9¾
5,800 Boone Oil	7	5½	6
1,600 Boston-Mex	3¾	3½	3¾
4,400 Boston-Wyo	84	78	80
200 Brazos Oil	25	22	24
6,000 Burkin't-V C	2¾	2¼	2¾
2,500 Carib Synd, new	41¾	38¼	41¾
6,000 Can-Am Oil	¾	¾	¾
7,000 Cities Serv, B	45¾	44½	45¾
700 Do pf	7½	7½	7½
1,500 Cmwlth Pet	44	41¾	43
2,200 Cushing Pet	4	3¾	4
3,500 Cosden & Co	10¾	10	10¾
3,000 Domin Oil	36	33	34½
1,200 Ertel Oil	5¾	5	5
1,200 Esmeralda	¾	¾	¾
3,500 Engrg Pet	1¾	1¼	1¾
5,600 Federal Oil	3	2¾	2¾
2,000 Glenrock Oil	25¾	23½	25¾
53,800 Guffey-Oil	35	33	35
2,500 Home O Ref	12	11	12
5,900 Home of D	38	36	37
700 Houston Oil	135	130	131
3,500 Hudson Oil	1	¾	1
2,500 Indiahoma R	10	9	10
5,500 Inter-Pet	50¾	45	50¼
10,200 Invine Oil	37	35	36½
1,000 Isl O & Tr	7	6¾	6¾
10,000 Livingston	2¾	2¾	2¾
200 Maraay Oil	8½	8½	8½
6,200 Maracaibo O	28	26½	27¾
1,500 Merritt Oil	22	21	22¾
2,500 Met Pet	8¾	8¾	8¾
5,000 Do ctfs	2¼	1¾	2

MINING STOCKS.

9,500 A B C Met	1¾	1	1¾
700 Am Hond	1½	1½	1½
1,800 Ais Silver	¾	¾	¾
1,000 Am Tin & T	¼	¼	¼
5,000 Atlanta	5	2¾	3
2,500 Belcher Div	40	37	39
4,100 Belcher Ext	41	37	39
1,100 Big Ledge	¾	¾	¾
2,000 Booth Min	6	6	6
1,500 Calumet &	90	87	88
5,000 Cal & Jer	¼	¼	¼
300 Canada Cop	1¾	1¾	1¾
5,000 Candel Min	¼	¼	¼
1,400 Carrie Silver	17	15	15
400 Con Vir	4¼	4¼	4½
1,000 Cres McNam	33	33	33
2,000 Oresson Gold	2	1¾	2
3,500 Divide Ext	1¼	1¼	1¼
1,500 El Salvador	3½	3½	3½
19,700 Eureka-Cres	1¾	1¼	1¾
500 Eureka-Hol	65	65	65
3,500 Forty-nine M	2¾	2	2¾
2,000 Golden Gate	2¾	2	2¾
4,500 Gold Con	18	16	17
5,500 Gold Devil	14½	13	13¾
300 Gold Kewan	4	3	3½
2,500 Gold Merger	4	3½	4
3,500 Gold Sil Pick	7	6	7
3,700 Gold Zone	54	50	52
1,700 Great Bend	4	3½	4
6,000 Grand Pac	42	40	42
6,550 Hecla Min	44¾	42¾	44¾
4,500 Jumbo Ext	6	5	6
3,500 Knox Div	19	17	19

BONDS.

$25,000 Al'd P 6s	87	86	86
5,000 AT&T Tm 5s	97¾	96%	97¼
1,000 Do 6s '24	94½	94½	94½
1,000 CanGl5½s '21	94¾	94¾	94¾
25,000 Do 1922	94¾	90¾	90½

Note—Nov. 12 2,000 Associated Oil from 24@2; 3,600 Dominion O 11 sold from 36@33½. High and last sale in Brazos Oil was 24, and 900 Ajax Oil sold from 11@10¾.

MISCELLANEOUS STOCKS

	Yester-day. Bid.	Wed's day. Ask.	Bid.
Am Brass	228	233	225
Atlas Powder	144	148	144
Do pf	90	92	90
Babcock & Wilcox	120	122	120
Borden Co	103	107	103
Do pf	97	100	97
Bliss	420	445	395
Do pf	68	75	65
Childs Co	93	96	93
Do pf	96	100	96
Crocker-Wheeler	92	97	92
Do pf	97	99	97
Du Pont	380	410	395
Do pf	98	104	103
Draper Corp	147½	149	147½
Federal Rub 1st pf	98	100	99
Fish Rub 1st pf	98	101	98
Hercules	228	230	225
Do pf	107	110	107
Ingersoll-Rand Co	185	190	185
Do pf	100	105	100
Merrimac Chem	92	94	93
New Jersey Zinc	245	250	245
Niles-Bem't-Pond	113	116	113
Do pf	97	99	97
Royal Baking Pow	140	150	140
Scovill Mfg	415	430	415
Singer Mfg	186	191	187
Stand Screw Co	360	375	362
Tex & Pac C & O	175	175	175
Va-Car Chem	175	175	175
Valvoline Oil pf	104	107	104

TOBACCO STOCKS

	Yester-day. Bid.	Wed's day. Ask.	Bid.
Am Cigar	130	135	131
Do pf	87	90	87
Conley Foil	230	240	230
Geo W Heime Co	175	185	175
Do pf	100	105	100
J S Young	125	135	125
Do pf	95	100	95
MacA & Forbes	155	165	155
Do pf	95	100	95
Porto Rican Am	130	140	130
R. J. Reynolds	500	530	500
Do B	475	500	475
Do pf	103	108	103
Univ L Tobacco	110		110
Do pf	107½	110	107½
Weyman-Bruton	75	85	80
Do pf	100	104	100

SUGAR STOCKS

	Yester-day. Bid.	Wed's day. Ask.	Bid.
Cardenas-American	12	13	12
Do pf	60	70	60
Cen Aguirre	225	250	225
Fajardo	110	120	114
Federal	106	112	108
Do pf	106	112	108
Great Western	395	415	395
Do pf	114	118	114
Guantanamo	60	65	76
Manati	120	130	125
Do pf	98	100	98
Nat Sugar Ref	147	151	147
Santa Cecilia	55	58	55
Do pf	80	83	80
Savannah	30	32	30
Do pf	80	85	80

NEW YORK CITY BONDS

	Yester-day. Bid.	Wed's day. Ask.	Bid.
4½s July, 1927	101¼	101¼	101¼
4½s June, 1933	101¼	101¼	101¼
4½s Mar., 1963	101¼	101¼	101¼
4½s Nov., 1937	101¼	101¼	101¼
4½s Mar., 1957	101¼	101¼	101¼
4½s Mar., 1964	97¾	97¾	97¾
4½s Mar., 1963	97¾	97¾	97¾
Sept. 1960	97¾	97¾	97¾
Mar., 1960-30	97¾	97¾	97¾
4s May, 1960	92	92	92¾
4s Nov., 1956	92	92	92¾
4s May, 1957	92	92	92¾
4s Nov., 1958	92	92	92
4s Nov., 1959	92	92	92
4s Nov., 1936	94	92	94

OUT-OF-TOWN EXCHANGES

BALTIMORE.
Stocks.

Sales.	High.	Low.	Last.
108 Ala Co	85	82	83
30 Do 2d pf	72	72	72
100 Balt Tube	98	98	98
10 Boston Sand	23½	23½	23½
10 Do pf	53½	53½	53½
18 Citizens' Bk	46	46	46
235 Con Coal	84¾	84¾	84¾
63 Con Power	102¾	102	102
1,300 Cosden	10¾	10	10

Bonds.

$25,000 Cos 6s, B	99	98	98
2,000 Con P 4½s	82¾	82¾	82¾
1,000 Fair & Clark	89½	89½	89½
1,500 Hager 6s	95½	95½	95½

BOSTON.
Mining.

Sales.	High.	Low.	Last.
10 Am Zinc	17¾	17¾	17¾
10 Ahmeek	78	78	78
10 Alloues	38	38	38
25 Anaconda	85	84½	85
205 Ariz Com'l	14¾	14	14
520 Big Heart	10	9¾	9¾
760 Cal & Ariz	70¾	69	70
8 Cal & Hecla	400	400	400
275 Carson	24	24	24¼
310 Cop Range	46	46¾	46
525 Daly-West	3¾	3	3
1,610 Davis-Daly	13¾	12	13¾
385 East Butte	15¼	15¼	15¾
70 Franklin	4	4	4
50 Hancock	6	6	6
875 Helvetia	3¾	3¾	3½
40 Island Creek	45¼	45	45¼
25 Isle Royale	34	34	34
200 Keweenaw	1¾	1¾	1¾
160 Lake Copper	5	5	5

Railroads

45 East & Alb	125	125	125
280 Boston Elev	66	65¾	66
300 Boston & Me	34	33	34
6 Boat N Law	78½	78½	78½
100 B & S El pf	4	4	4

Miscellaneous.

34 Am Ag Ch	98½	98	98
65 Do pf	95¾	95	95
400 Am G & E	9	8¾	8¾
40 Amoskeag	138	137½	137½
10 Am Sugar	136¾	136¾	136¾
40 Am Woolen	120¾	120	120
80 Do pf	104	103	103
15 Ang-Am Cml	20	20	20
5 Cud Pack	109	109	109
163 Cu For Com	14	13¾	13½
35 East Boston	5¾	5½	5½
260 Eastern S S	17	16½	17
75 Do pf	68	68	68
462 Edison	143	142	143
2,225 Elder	35¼	33¾	35
206 Fairbanks	87	85	87
400 Gorton	20¾	20¼	20¾
3,480 Gray	51	48¾	51
60 Int Port pf	22	22	22
415 Int Prod	26½	25¾	26
105 Do pf	79¾	79	79¾
515 Island Oil	7¾	6¾	6¾
55 Lowe's	10¾	10¼	10¾
60 Mc'll 1st pf	96	96	96
40 Merg'thaler	140	139	139

Bonds.

$1,000 A G & W I 5s	83¾	83¾	83¾
1,000 Carson 7s	100	100	100

CHICAGO.
Stocks.

Sales.	High.	Low.	Last.
10 Am Radia	340	340	340
75 Am Shipbf	125	125	125
870 Armour pf	102¾	102¾	102¾
405 Booth Fish	15	14½	15
50 Do pf	76	76	76
75 Briscoe	62	62	62
65 Bunte Bros	12	12	12
55 Butler Bros	267	258	267
100 BollvarBo'rd	47	47	47
90 Chi C & G pf	10¾	10	10
280 Chi Pn Tool	106	103	106
75 Chi T & T	207	207	207
304 Cudahy	107	106	106
120 Con Edison	110	110	110
3,600 Cont Motors	13¾	12¾	13
40 Dia Match	119	118	119
230 Holland Sug	18	17	18
45 Hart, S & M	96	96	96
1,850 Hupp Motors	12¾	12¼	12¼
170 Hartman	89	87	87
660 J I Case	23	21¾	23
70 Do 1st pf	97	97	97
100 Do 2d pf	90	90	90
175 Lindsay Lt	8½	8	8

Bonds.

$1,000 Chi C&C 5s	48	48	48
1,000 Chi Rys 5s,B	40	40	40

DETROIT.
Stocks.

Sales.	High.	Low.	Last.
Charcoal Iron	4¾	4¾	4¾
Columbia Sugar	20	19¾	20
Continental Motor	13	12½	13
Ford of Canada	460	442	460
Hayes	9	9	9
Michigan Sugar	13	12¾	12¾

PHILADELPHIA.
Stocks.

Sales.	High.	Low.	Last.
177 Am Gas	47	46	46
436 Am Stores	38	38	38¼
70 Brill	55	55	55
60 Buf-Susq pf	50¼	50½	50½
3,804 Elec Storage	135	126¾	135
195 Gen Asphalt	133¾	128	132½
75 Gen Asph pf	104	105	105
80 Ins Co	34¼	34	34
200 Keystone Tel	10¾	10½	10¾
200 Hunt & B Top pfs of dep	5	5	5
100 Do pf, 3 of d	8¾	8¾	8¾
3,515 Lake Sup	21¼	20	21½

Bonds.

$1,000 City Phila 4s	97¾	97¾	97¾
1,000 Inters Ry 4s	36	36	36
5,000 L Y gen con 4½s, 2003	79¾	79¾	79¾

PITTSBURGH.
Stocks.

Sales.	High.	Low.	Last.
100 Am Roll Mills	51	51	51
80 Am W G pf	105¼	105¼	105¼
40 Am W P pf	120½	120	120½
638 Arkan Gas	310	285	310
270 Barnsdall	46	45	45¾
2,310 Carbo-Hydro	4¾	4	4
650 Carn	10¾	10	10
918 Ind Brew	4¾	4¾	4¾
20 Lone Star G	165	165	165
718 Mariant Ref	7	6¾	7
400 Mfrs L	84	83¾	83¾
120 Nat Fireprg	10	10	10

PUBLIC UTILITIES

Sales.	High.	Low.	Bid.	Asked.
1,105 Cities Service	445	434	444	*454
4,360 Cities Service pf	77	75¾	75¾	*76¾
4,900 Cities Service bk. shares	46¾	44	45¼	*46¾
2,951 Cities Service pf. B	74	73¼	73½	74
$48,000 Cities Service deb. C	110¾	107	107	

*Ex dividend.

	Bid.	Asked.
Adiron Electric Power	13	16
Adiron Elec Power pf	76	80
Am Gas & Electric	126	130
Am Gas & Elec pf	103¾	104
Am Light & Traction	207	209
Am Light & Trac pf	93	96
Am Power & Light	54	58
Am Power & Light pf	71	73
Am Public Utilities	12	15
Am Public Utilities pf	23	28
Am W W & Elec	3	6
Am W W & Elec 1st pf	50	55
Am W W & Elec partic	11	12
Appalachian Power	4	6
Appalachian Power pf	22	28
Carolina Power & Light	34	38
Colorado Power	15	20
Colorado Power pf	95	97
Columbus Elec pf	70	75
Com Pow, Ry & Lt	33	35
Com Pow, Ry & Lt pf	47	50
Conn Power pf	82	83
Consumers Power pf	84	88
Eastern Texas Electric	53	57
Eastern Texas Elec pf	78	83
El Paso Electric	72	75
Electric B & S pf	92	95
Empire Dist Elec pf	70	78
Empire Gas & Fuel pf	93½	95½
Federal Light & Trac	7	10

Bonds.

Appalach Pow 1st 5s	93	93	93
Ark Val 7s, '20	96¼	96¼	96¼
Cin Gas & Elec 5s, '56	89	89	89
Cities Service deb B	153		
Col G & E deb 5s, '27	80	80	80
Col Ry & Lt, '50	84	84	87
Com Power 5s, '43	85	90	90
Dallas Elec 5s, '29	90¾		
East Tex Elec 5s, '48	83	83	83
East Tex Elec 7s, '21	96½	100	100
El Paso Elec col 5s	96	97	97
Empire Gas & F 6s, '24	93½	96¾	96¾

STANDARD OIL STOCKS

	Yester-day. Bid.	Wed's day. Ask.	Bid.
Anglo-Am Oil, Ltd	32¾	33	33
Atlantic Refining	1500	1550	1500
Solar Refining	470	500	480
Buckeye Pipe Line	95	98	95
Chesebr'gh Mfg Con	200	210	200
Continental Oil	570	595	570
Crescent Pipe Line	36	37	34
Cumberland P L	170	190	170
Eureka Pipe Line	156	160	156
Galena Signal Oil	88	90	88
Do pf, new	107	112	107
Do pf, old	110	115	110
Illinois Pipe Line	180	190	175
Indiana Pipe Line	94	98	95
Int Pet Co, Ltd	43	51	44
National Transit	33	34	35
N Y Transit	170	180	170
Northern Pipe Line	105	110	105
Ohio Oil Co	570	580	570
Pa-Mex Prod Co	73	82	79
Prairie Oil & Gas	705	715	700
Prairie Pipe Line	278	283	275
Solar Refining	470	500	480
Southern Pipe Line	160	*170	170
South Pa Oil Co	340	345	335
S W Pa Pipe Lines	95	98	95
Stand Oil of Cal	200	205	200
Stand Oil of Ind	760	770	760
Stand Oil of Kan	580	600	580
Stand Oil of Ky	475	500	475
Stand Oil of Neb	530	575	550
Stand Oil of N J	715	723	700
Do pf	113¾	114	113
Stand Oil of N Y	433	438	415
Stand Oil of Ohio	530	550	530
Swan & Finch Co	120	125	116
Union Tank Car	128	130	126
Vacuum Oil Co	437	443	435
Washington Oil	40	45	40

*Ex dividend.

MAGNA OIL & REF. CO.
Circular on Request
LOUIS FAGENSON
Specialist
Member New York Curb Market Ass'n.
61 Broadway New York
Phones—Broad 5810—Bowling Green 6850

J. K. Rice, Jr. & Co. Will Buy

100 Acolian-Weber P & P Com.
25 American Alliance Insurance
50

COURT CALENDARS

(*) This character means *versus* or *against*.
CASES WILL BE CALLED IN THE ORDER GIVEN BELOW.

FEDERAL.

UNITED STATES CIRCUIT COURT OF APPEALS—SECOND CIRCUIT—Ward, Rogers, Hough, and Manton, JJ.—Room 403, P. O. Bldg., at 10:30 A. M.

Rinaldi Newspring, Ricord Columbia Graphophone Co. US Royal Dutch Co. Same Union Brak. Gen. F. D. Co Terzani. Penn RR Levine.

Southern District.

DISTRICT COURT—Chatfield, J.—Room 316, P. O. Bldg., Brooklyn, at 10:30 A. M.—Equity calendar. Cline Horton (on trial). Admiralty calendar for call.
Brighton Bread Schmadeke et al.
Anderson SS Kalfari Arguimban & R., Inc SS Durango, &c.
Jacobus Transp Co CNY & ano.
Mills Scow Rose.
Sabre Scow Amira.
Fliers SS Sitchobndo.
Colgan, Jr Ferryboat Tuxedo.
Rhode et al Mud Digger Arthur H.
Erie RR Sch S A Carpenter.
Interstate L & T Co Newtown Crk Tow.
Ashley & ano Motorboat Yampa.

DISTRICT COURT—Garvin, J.—Room 323, P. O. Bldg., Brooklyn, at 10:30 A. M.:
US Dolan (on trial).

Bankruptcy calendar.
Discharges:
Raphael Beltrone,
Nathan Zimman,
Wm. H. Brown, Jr,
Adolph Wyman &
William Woodin.

DISTRICT COURT—Thomas, J.—Room 312, P. O. Bldg., Brooklyn, at 10:30 A. M.
US ex rel Santantonio Warden US N Prison.

NEW YORK COUNTY.

Supreme Court.

APPELLATE DIVISION—Clarke, P.J.; Laughlin, Smith, Merrell, and Philbin, JJ.—At 2 P. M.—Enumerated motions.
Busacca McLaughlin Supply Co.
Int Agri Corp Georgia Fertilizer Co.
Field Moore.
Holmes West End Paper Co.
A & B Exp & Inp Co Franco-Am Chem Co
Demek Burns Bros.

APPELLATE TERM—Recess.

SPECIAL TERM—Part I.—Delehanty, J.—At 10:15 A. M. Litigated motions.
Price & Pierce, Ltd. Int Agri R T (2).
Rice Hotels Pan Co.
Finnegan Finnegan.
De Gonzenbach McGuire.
Columbus Circle Const Corp 511 5th Av Corp.
Armour Kaufherr & (2).
Carpenter Boero.
Fal Fal.
Bartlett Bartlett.
Christman Christman.
Nahoum Amar.
Peo ex rel Margotta Ind Sons of I.
Gerard Hagerman.
Brum Commi Adv Assn.
Bowery Sav Bk Farman.
Muller CNY Rys.
Kinderneeht same.
Smolin Stupski.
Gardner Erie RR.
Re O'Neil.
Gorman McGraw Tire, &c. Co.
Begen Petrus.
Dickoff Dickoff.
Fiske Nat Sur Co.
Gardner Erie RR.
Kennard Kennard.
Henry Allurt (2).
Simmons Co Bond.
Met Sav Bk CP & W Holding Co.
Maurice O'Meara Co Werder.
Steinberg Goldfarb.
Robertson B & O RR.
Cedarhurst Rty, &c, Co Wood.
Italian Sav Bank Ferry Const Co.
Union Dime Sav Bk Hamilton.
Brizzolara Brizzolara.
Courtesy Hedges.
Shedd Nayler.
Bailing Nat Anline, &c. Co.
Pittsburgh Commons Co Steel Corp.
Peo ex rel Swan Craig.
Powers Powers.
Phinny Walker.

PART II.—Giegerich, J.—At 10:30 A. M. Six parte business.

PART III.—Davis, J.—At 10:15 A. M. Motions:
Re Seaman Av and Bolton Road.
Wan Aiken Rice.
Rose Rose.
Youdelman & Co Cohen.
Goldflam Opp.
Keil Keil.
Undefended divorces:
Lefsetz Lefsetz.
Arcuri Arcuri.
Maddi Maddi.
Sternbach Sternbach.
Brown Brown.
Reynolds Reynolds.
Dressel Dressel.
Beaitz Beaitz.
Gabel Gabel.
Stultz Stultz.
Heinemann Heinemann.
Thiele Thiele.
Blank Blank.
Bruch Bruch.
Thorman Thorman.
McMurrich McMurrich.
Gardiner Gardiner.
Schad Schad.
Chudner Chudner.
Bradford Bradford.
Potter Potter.
Episcopia Episcopia.
Pate Pate.
Bleas Bleas.
Isman Isman.
Davidson Davidson.
Watts Watts.
Byrde Byrde.
Hollander Hollander.
Herbruck Herbruck.
Schlageter Schlager.
Esson Esson.
Cohn Cohn.
Swartz Swartz.
Silowitz Silowitz.
Schiele Schiele.
De Stefano De Stefano.
Lobasso Lobasso.

PART IV.—Donnelly, Clear.
PART V.—Cohalan, J.—At 10:30 A. M. Clear.
PART VI.—Erlanger, J.—At 10:30 A. M. Case on.
PARTS VII. AND VIII.—Not in session.
PART IX.—Greenbaum, J.—At 10 A. M.

Same Migeverori & ano (demurrer).
Same Wachtel & ano. at 2 P. M.
Motions:
Locust Bldg Co, Inc,
Jacob Susol,
Jenny P. Hammett,
Goldberg & Gross,
Harry Margolies and Benj Kleidman (2),
Jenny Cohen.

DISTRICT COURT—Thomas, J.—Room 312, P. O. Bldg., Brooklyn, at 10:30 A. M.
US ex rel Santantonio Warden US N Prison.

NEW YORK COUNTY.

Supreme Court.

APPELLATE DIVISION—Clarke, P.J.; Laughlin, Smith, Merrell, and Philbin, JJ.—At 2 P. M.—Enumerated motions.
Busacca McLaughlin Supply Co.
Int Agri Corp Georgia Fertilizer Co.
Field Moore.
Holmes West End Paper Co.
A & B Exp & Inp Co Franco-Am Chem Co
Demek Burns Bros.

APPELLATE TERM—Recess.

SPECIAL TERM—Part I.—Delehanty, J.—At 10:15 A. M. Litigated motions.
Price & Pierce, Ltd. Int Agri R T (2).
Rice Hotels Pan Co.
Finnegan Finnegan.
De Gonzenbach McGuire.
Columbus Circle Const Corp 511 5th Av Corp.
Armour Kaufherr & (2).
Carpenter Boero.
Fal Fal.
Bartlett Bartlett.
Christman Christman.
Nahoum Amar.
Peo ex rel Margotta Ind Sons of I.
Gerard Hagerman.
Brum Commi Adv Assn.
Bowery Sav Bk Farman.
Muller CNY Rys.
Kinderneeht same.
Smolin Stupski.
Gardner Erie RR.
Re O'Neil.
Gorman McGraw Tire, &c. Co.
Begen Petrus.
Dickoff Dickoff.
Fiske Nat Sur Co.
Gardner Erie RR.
Kennard Kennard.
Henry Allurt (2).
Simmons Co Bond.
Met Sav Bk CP & W Holding Co.
Maurice O'Meara Co Werder.
Steinberg Goldfarb.
Robertson B & O RR.
Cedarhurst Rty, &c, Co Wood.
Italian Sav Bank Ferry Const Co.
Union Dime Sav Bk Hamilton.
Brizzolara Brizzolara.
Courtesy Hedges.
Shedd Nayler.
Bailing Nat Anline, &c. Co.
Pittsburgh Commons Co Steel Corp.
Peo ex rel Swan Craig.
Powers Powers.
Phinny Walker.

PART II.—Giegerich, J.—At 10:30 A. M. Six parte business.

PART III.—Davis, J.—At 10:15 A. M. Motions:
Re Seaman Av and Bolton Road.
Wan Aiken Rice.
Rose Rose.
Youdelman & Co Cohen.
Goldflam Opp.
Keil Keil.
Undefended divorces:
Lefsetz Lefsetz.
Arcuri Arcuri.
Maddi Maddi.
Sternbach Sternbach.
Brown Brown.
Reynolds Reynolds.
Dressel Dressel.
Beaitz Beaitz.
Gabel Gabel.
Stultz Stultz.
Heinemann Heinemann.
Thiele Thiele.
Blank Blank.
Bruch Bruch.
Thorman Thorman.
McMurrich McMurrich.
Gardiner Gardiner.
Schad Schad.
Chudner Chudner.
Bradford Bradford.
Potter Potter.
Episcopia Episcopia.
Pate Pate.
Bleas Bleas.
Isman Isman.
Davidson Davidson.
Watts Watts.
Byrde Byrde.
Hollander Hollander.
Herbruck Herbruck.
Schlageter Schlager.
Esson Esson.
Cohn Cohn.
Swartz Swartz.
Silowitz Silowitz.
Schiele Schiele.
De Stefano De Stefano.
Lobasso Lobasso.

PART IV.—Donnelly, Clear.
PART V.—Cohalan, J.—At 10:30 A. M. Clear.
PART VI.—Erlanger, J.—At 10:30 A. M. Case on.
PARTS VII. AND VIII.—Not in session.
PART IX.—Greenbaum, J.—At 10 A. M.

Bartholomew Tomby.
Acme Scow Corp Atlantic S & G Co.
Mohawk Silk Fabric Hines.
Smiley Steel Co Schmoll.
Zittle & Son Be Glad Const. Co.
Lyons Rhodes.

PART III.—Finch, J.—At 10 A. M. Case on.
PART IV.—Lydon, J.—At 10 A. M. Case on.
PART V.—McAvoy, J.—At 10 A. M. Case on.
PART VI.—Mitchell, J.—At 10 A. M. Clear.
PART VII.—Ford, J.—At 10 A. M. Case on.
PART VIII.—Dugro, J.—At 10 A. M. Case on.
PART IX.—Hendrick, J.—At 10 A. M. Clear.
PART X.—Luce, J.—At 10 A. M. Case on.
PART XI.—Pendleton, J.—At 10 A. M. Case on.
PART XII.—Newburger, J.—At 10 A. M. Clear.
PART XIII.—Not in session.
PART XIV.—Platzek, J.—At 10 A. M. Case on.
PART XV.—Mullan, J.—At 10 A. M. Case on.
PART XVI.—Gavegan, J.—At 10 A. M. Case on.
PART XVII.—Whitaker, J.—At 10 A. M. Case on.
PART XVIII.—Hotchkiss, J.—At 10 A. M. Case on.

Surrogates' Court.

CHAMBERS—Fowler, S.—At 10:30 A. M.
Motion calendar:
Christ Tsiouris,
John P. Brennan,
Margaret Quinlan,
Harriet A. Curtis,
Harriet L. Curtis,
Fannie M. Hunter,
Jessie Robertson,
Carmine Perpetua,
Lazarus Goldman,
Joe Saitta,
Sam. A. Cunningham,
Bridget Daly,
James P. McQuaide,
Wm. McDowell,
Wm. S. Tomlin,
Benette Ransom,
Arthur Eisenberg,
Lucie E. Robinson,
Lee Jones,
Pascal P. Romano,
Simme Rubenstone,
Flora A. Gordon,
Charles Gulden,
Charles Wade,
Ellis Wade, Jr.
Kate Markowitz,
Annie Schaffer,
Patrick Brady,
Emma Baxter,
Michael Tierney,
Jacob Lorillard,
Henry Amy,
John Goodwin,
Nathan Jacobs,
Sarah McGeehan,
Agnes S. Tierney,

Anna R. Kenedy,
Catherine A. McLaughlin Donovan,
John Hoy, &c.
Mary A. Carroll,
Xavier Stuetzle,
Paul Perquer,
Judith Steinmetz,
Bridan G. Connor
Louis Cross,
Louisa J. Black,
Philip Roel,
Jennie M. Clarke,
Charles Spengler,
Harry D. Thrasher,
Moses Malsmer,
Annie E. Haines,
Mildred G. Anspacher,
Mary M. Grinnell,
Violet W. Mopawetz,
Nel E. Purdy,
Leopold Salter,
Dora W. L. Thomas,
Christ Tsiouris.
Wills for probate:
Therese Weil,
Harriet T. Banta,
Hugh M. Wilson,
Gunnar Lott,
Susan C. Miller,
Maria Claussen,
George E. Still,
John Lee Hiller
Wm. C. Otterson,
Celestine M. Sizod,
Emma H. Schumacher

TRIAL TERM—Cohalan, S.—At 10:30 A. M. No day calendar.

City Court.

SPECIAL TERM—Part I.—Schmuck, J.—At 10 A. M. Motions:
Kamin & Miskin Herzog's Cloak & Suit.
Flood Harris.
Ritter CO Manufacturers' Pure Food Co
Kirsch Postman.
Bonagur Muller.
Labantzer Steinhaus & Gunther.
Ericson Gulf Ref Co.
Burlew Maillard.
Zuck & Gordon Harris Brown CO Wood.
Burstein Greenberg.
Kelly Co Mehlinger.
Hickson, Inc Gregory.
Larsen Floyd.
Encyclopaedia Britannica Co Elder.
Jacobson Sanders.
Lindewall Tower.

Weber & Heilbroner Ross.
Tawil Bros, Inc Bennett, Aspden Co.
Obermann & Huber Barrett
Goldberg Zimet.
Brennar Am Ry Exp.
Zapata Same.
Rogers same.
Goldberg same.
Zaer same.
Bryce same.
Bulova E L Barnett, Inc.
Goldstein Steuer.
Block Baron.
Greenstein Lamb.
Kriser Delorie.
Heinze Minn SS Co.
Schneider Hall.

PART II.—Walsh, J.—At 10 A. M. Ex parte business.

TRIAL TERM—Part I.—Meyer, J.—At 9:45 A. M.

Schultz I R T.
Glanzer Shepard.
Haratonik Hallam.
Marcus NY Rwys.
Friedman Rothberg.
Schwetzky 5th Av C.
Day Jade Con Co.
Masilk Corn.
Sea Island Thread Co Ansorge.
Same Prosser.
Curro Genitempo.
Jasie Robstein.
Carter I R T.
Cohen Heistein.

Rude Feinberg.
Friedman City Island Motor Bus Co.
Martin Hedges.
Rosenthal Goldstein.
Chernin Koch.
Sanitary Brass Wks Rubin & M, Inc.
Goldman CNY & RR.
Kaufman Lowenthal
Chiset Bronx Bakery.
Bauer McManus.
Lamb Hunter.
Rosner Waldman.

PART II.—Zeller, J.—At 10 A. M. Clear.
PART III.—La Petra, J.—At 10 A. M.—Commercial calendar:
Hyman Eisenberg.
Buckley Abbe Eng Co.
Dunn Hoey.
Winegrad Terrakin.
Kramer Tumarkin.
Hughes Young.
Cohen Kapian.
Bregstein Sachs.
Pope & Co Corey.
Rawitz Ehrensal Co.
Kassel Poultry Co Baff, (3.)
Altman Langfelder.

Mindell Norma Talmadge Film Co.
Banner Schlechter.
Brown Israel.
Brooks P. Ritter Co.
Horvitz Hoffman.
Schwartz Steckel.
Stand Engraving Co F. Presbey & Co.
Goldman Oppenheimer
Selwell Waist Kendzur.
Levy Jacobson.
Case on.

PART IV.—Firestone, J.—At 10 A. M. Case on.
PART V.—O'Dwyer, C. J.—At 10 A. M. Clear.
PART VI.—Nott, J.—At 10 A. M. Case on.
PART VII.—Allen, J.—At 10 A. M. Case on.
PART VIII.—Smith,—At 10 A. M. Case on.

References Appointed.

Supreme Court—Giegerich, J.—Johnston Johnston—Algernon S. Norton. Wood Oppenheimer—Theodore K. McCarthy.
Supreme Court—Delehanty, J.—Wittschen Haase—Philip J. Dunn.

Receivers Appointed.

Supreme Court—Giegerich, J.—J. Herbert Carpenter David Ravitch, et al—Thomas F. Garrity.

BRONX COUNTY.

Supreme Court.

SPECIAL TERM—(Chambers)—Guy, J.—Court opens at 10 A. M. Ex parte business.

SPECIAL TERM FOR MOTIONS.—Guy, J.—Motion calendar.
Seidenberg Grieden berg.
Peristein Peristein.
Carroll Leyback Co, Inc. (2).
Hyland Hyland.

SPECIAL TERM FOR TRIALS—Guy, J. No day calendar.

TRIAL TERM—Part I.—Tierney, J. Case on—Sangermann Hines. No day calendar.

PART II.—Guy, J.
Wise Blumenthal.

Eastman Machine Co Schmolovitz.

PART III.—Cases to be sent from Part I. Clear.

Surrogate's Court.

CHAMBERS—Schulz, S.—Ex parte business.
TRIAL TERM—Schulz, S.—No day calendar.

County Court.

SPECIAL TERM—(Chambers)—Gibbs, J.—Ex parte business.
SPECIAL TERM FOR MOTIONS—Gibbs, J. No day calendar.

TRIAL TERM—Gibbs, J. No day calendar.

Receiver Appointed.

SUPREME COURT—Guy J.—Loss Tract Corp Valentine Realty Corp et al—Harry N. French.

KINGS COUNTY.

Supreme Court.

APPELLATE DIVISION—Second Department—Jenks, P. J.; Rich, Putnam, Blackmar, Jaycox, JJ.—Motion calendar at 10 A. M.
Westchester Land Co A. M Halsted et al.
Re H F Kenna, Same Miller, same Miller.
Same Colangelo.
McMahon May. (2.)
Smith et al Hedges.
Re C E Hunter.
People (Nordone) ex rel Ireland et al.
Re will J S Roeckel, deceased.
Landing Erie RR.

Gardner, same.
Jones NY Rys.
Goldbard Pries et al.
Rowe Snyder.
Berger Wexler et al.
Hersberg Berman.
Re P Bailey, &c.
Alesi et al La Sala.
Schwab Thompson.
Apel Apel.
Cooke et al Burlingham.
Same Coverley.
Re F C Baker.

Enumerated day calendar:
Re Redmond.
Karsh Schelder.
Newman Abrams.
Mueller Co Wenger.
Muller same.
Prior Prior.

Nonenumerated day calendar:
Gilman Runnewell.
De Nicola CNY.
Schmitt same.
Liverani Clark.
Taylor Manning.

Norman Vogel.
Mabel Shanholt.
MacKinney Higginson.

APPELLATE TERM—Second Department—Recess.

SPECIAL TERM—Part I.—Manning, J.—At 10 A. M.

Dintenfass Dintenfass.
Re Schweurig.
Re Halperin. (Fisher.)
Strauss Kunes. (3.)
McNeill same.
Costa same.
Henry Henry.
Anderson Vindal Co.
Dudine Kluger.
Rappaport same.
Lippincott Nordone.
Keyes Town of Rye.
Anderson Gramercy Investing.
Lansley West Elec RR Co.
Cross Mass Bonding & Ins Co.
Macill Duveen
Hansen McHough.
Galanz Wood.
McGovern Bellman.
Meyer Sullivan.

McConnell Hedges.
Lipkowitz Lipkowitz.
Story Cukor.
Seaman & Lemke U S Dye Extracts Co.
Whitten Dir Gen RR.
Mertz Mertz.
Fazourek Feldman.
Smith Smith.
Fischer Mahland.
Applebaum Gilchrist.
Matter of Orlowski.
D'Amora Rein lander.
Re Bolton (39th Ald. Dist.)
Zuckerman Casino Waist Co.
Smith Smith.
Rackiln Begg.
Alioth Olst St. Bldg. Corp.
Collins same.
Robinson same.
Dickert Dickert.
Cochrane Union Ferry Co & ano.

Highest number reached on the regular call, 2,039.

TRIAL TERM—Part I., Callaghan, J.; Part III., Ketcham, J.; Part IV., Fawcett, J.; Part V., Lazansky, J.; Part VI., Clark, J.; Part VIII., Cropsey, J.
Vitagliano Murphy.
McFarland BH RR. (2.)
Fertel CNY.
Beeler Erie RR.
Hanna Metalin.
Trotter Trotter.
Amato Garaventa & ano.
Janka CUS Rty & Imp.
Brecht Edison E. Ill.
Meisner Un Cigar St.

The balance of the day calendar stands over until Nov. 17.
Highest number reached on regular call, 2210.

Surrogate's Court.

CHAMBERS—Wingate, S.—No day calendar.

County Court.

CIVIL—No day calendar.

WESTCHESTER COUNTY.

Supreme Court.

SPECIAL TERM—Young, J.—At 10 A. M.
Geraghty Rye B Co
Also for the hearing of motions and ex parte business, and for the naturalization of aliens

Bancroft Rouerts on.
Morschauser, J.—At 10 A. M.

TRIAL TERM—Part I., Platt, J.; Part II., Seeger, J.; Part III., Morschauser, J.—At 10:45 A. M.
Yojkas Pike.
Hartog N. Kensington Refinery.
Tybrorowski Freeman
The following cases are ready or marked over to another day:
Bailey Yonkers RR.
Woloszs same.
Re Nicola.
Le Lash Co Driscoll
Gillen Wykagyl C C.
Black Packard Twin Six Auto Hiring Co.
Rappaport same.
Lippincott Nordone.
Keyes Town of Rye.
Anderson Gramercy Investing.
Lansley West Elec RR Co.
Cross Mass Bonding & Ins Co.
Macill Duveen
Hansen McHough.
Galanz Wood.
McGovern Bellman.
Meyer Sullivan.

Vezio Smith.
Archer Safin.
Girardi David Mayer Brewing Co.
Re will answered
Duppaport Packard Twin Six Auto H Co
Black same.
Meyer Raur.
Kemp Bank of Washington Hts.
Richesen Wright.
Wenzel Schade.
Hassett Loews Theatre Enterprises.
Cotte Nechamkin.
Stubach Richmond.
Gilbert Drucby.
Fuller Kelly.
Welchenberg Dulman.
Rydeer Carnes.
Evans Evans Eng Corp.
Curran Bonesch.
West Elec RR Co
West St RR Co.
Taravella Rosenstein.

Highest number reached on the call, 1,231.

Surrogate's Court.

AT WHITE PLAINS—Slater, S.
Wills for probate:
Ellen M. Donnelly,
George Beckert.
Def. for administration:
Frank Weber.
Trust accounting:
Gerd Mastenbrock.
Executor's accounting:
Gottfried Griess,
Sigmund S.
Robert Dickey,

George C. Longley.
Motion:
Fletcher A. Mead.
Order show cause:
John Mitchell.
Compulsory accounting:
Moses R. Cherry.
Discovery:
Minor N. Knowlton.
Examination of administrator:
Alfred Todd.

THE BUILDING DEPARTMENT.

Bryant Av, n e corner of 172d St, 1-story garage, 20x31 ft; Jennie Linetzky, 1,077 Teller Av, owner; Springstein & Goldhammer, 32 Union Square, architects; cost, $2,500.

Heath Av, w s, 73 ft n of 229th St, 2 dwellings, 21x65 ft, 2 garages, 16.4x18.4 ft; Heath Cons rucion Corp., owners; Henry Buchsbaum, on premises, President; A. Charles Kreymborg, 369 East 163d St, architect; cost, $26,000.

University Av, e s, 150 ft s of 183d St, 1-story stone garage, 30x25 ft; John Butler, 2,226 University Av, owner; Chas. Kreymborg, 369 East 163d St, architect; cost, $2,000.

179th St, s w corner of University Av, 5-story brick tenement, 80.11x145 ft; Galveston Bldg. Co., owner; Philip Herschowsky, 1,810 Prospect Av, President; Chas. Kreymborg, 369 East 163d St, architect; cost, $140,000.

Light St, n s, 562 ft w of Warner Av, 2½-story hollow tile dwelling, 22.6x30.6 ft; Otto Johnson, 2,141 Prospect Av, owner and architect; cost, $6,000.

Steuben Av, w s, 118 ft s of Gun Hill Rd, 3-story terra cotta hospital, 76x138 ft; Montefiore Home and Hospital on premises, owners; Buchman & Kahn, 56 West 45th St., architects; cost, $175,000.

Randall Av, n e corner of Hunts Point Rd, 1-story frame dwelling and garage, 40x62 ft; Julia M. de Grazie, 252 East 110th St, owner; Chas. S. Clark, 441 Tremont Av, architect; cost, $200.

Lincoln Av, e s, from 132d to 133d St, 3-story brick stores and factory, 200x100 ft; Thos Simpson on premises, owner; Moore Landsiedl, 3d Av. and 148th St., architects; cost, $2,000.

175th St, s s, 2-story frame dwelling, 32.4x 296; Jacob S. Waxman, 22 West 15th St, owner; Jos. Lagana, 2,403 Poplar St, architect; cost, $1,000.

Aldus St, 2-story brick store and tenement, 50x95 ft; Avon Realty Co, 101 East 163d St, owner; Irving Margon, 365 East 149th St, architect; cost, $2,500.

137th St, Nos 281-83, 6-story brick factory, 50x90 ft; Edgman Co, owner on premises, owner; Samuel Cohen, 32 Union Square, architect; cost, $5,000.

63d St, 2 to 6 East, for a four-story dwelling, 70x100; Gladys Mc Elligan, 2 East 67th St, owner; Sterner & Wolfe, 509 5th Av, architects; cost, $200,000.

Alterations.

174th St, 534 West, to a two-story garage; T. McAvoy, 430 West 154th St, owner; Horwitz & Katz, 50 Northern Av, architects; cost, $20,000.

2d Av, 1,985, to a five-story tenement and store; S. E. Elkin, premises, owner; Lowinson & Schubert, architects; cost, $25,000.

7th Av, 2,200, to a four-story hotel; H. Glickstein, premises, owner; S. Cohen, 32 Union Square, architect; cost, $4,000.

Lexington Av, 803, to a four-story dwelling; Chelsea Realty Co, 135 Bro dway, owners; Walker & Gillette, 123 East 37th St, architects; cost, $20,000.

4th Av, 127 to 135, and 13th St, 102 to 106 East, to a seven-story store and offices; L. G. Bruch, 399 Park Av, owner; Cyclopean Grand Central Terminal, architect; cost, $5,000.

7th Av, 230 to 236 and 238 West, to a four-story tenement and store; R. Fuchs et al, 344 West 28th St, owner; E. Manheimer, 25 West 42d St, architect; cost, $10,000.

Vanderbilt Av, 43 and 45, to a six-story stable and store; N. Y. C. R. R. Co., owner; F. H. Judd, 10 Woodycrest Av, architect; cost, $22,000.

Water St, 341, to a five-story dwelling and store; Mary Berry, 249 Broadway, owner; B. N. and C. N. Whinston, 2 Columbus Circle, architects; cost, $5,500.

Broadway, 1,492 to 1,498, and 43d St, 153 and 155 West, to an eight and twelve story hotel; estate of Ogden Goelet, 9 West 17th St, owner; J. H. Duncan, 347 5th Av, architect; cost, $50,000.

2d Av, 2,476, to a four-story cafe, restaurant &c.; estate of Arthur Graham et al, 14 West 31st, owners; E. Flagu, 111 East 40th St; architects; cost, $20,000.

Fulton Av, 1,150 ft s of 183d St, 1-story garage, 30x25 ft; John Butler, 2,226 University Av, owner; Chas. Kreymborg, 369 East 163d St, architect; cost, $2,000.

179th St, s w corner of University Av, 5-story brick tenement, 80.11x145 ft; Galveston Bldg. Co., owner; Philip Herschowsky, 1,810 Prospect Av, President; Chas. Kreymborg, 369 East 163d St, architect; cost, $140,000.

Light St, n s, 562 ft w of Warper Av, 2½-story hollow tile dwelling, 22.6x30.6 ft; Otto Johnson, 2,141 Prospect Av, owner and architect; cost, $6,000.

Steuben Av, w s, 118 ft s of Gun Hill Rd, 3-story terra cotta hospital, 76x138 ft; Montefiore Home and Hospital on premises, owners; Buchman & Kahn, 56 West 45th St., architects; cost, $175,000.

Randall Av, n e corner of Hunts Point Rd, 1-story frame dwelling and garage, 40x62 ft; Julia M. de Grazie, 252 East 110th St, owner; Chas. S. Clark, 441 Tremont Av, architect; cost, $200.

Lincoln Av, e s, from 132d to 133d St, 3-story brick stores and factory, 200x100 ft; Thos Simpson on premises, owner; Moore Landsiedl, 3d Av. and 148th St., architects; cost, $2,000.

175th St, s s, 2-story frame dwelling, 32.4x 296; Jacob S. Waxman, 22 West 15th St, owner; Jos. Lagana, 2,403 Poplar St, architect; cost, $1,000.

Aldus St, 2-story brick store and tenement, 50x95 ft; Avon Realty Co, 101 East 163d St, owner; Irving Margon, 365 East 149th St, architect; cost, $2,500.

137th St, Nos 281-83, 6-story brick factory, 50x90 ft; Edgman Co, owner on premises, owner; Samuel Cohen, 32 Union Square, architect; cost, $5,000.

63d St, 2 to 6 East, for a four-story dwelling, 70x100; Gladys Mc Elligan, 2 East 67th St, owner; Sterner & Wolfe, 509 5th Av, architects; cost, $200,000.

Alterations.

174th St, 534 West, to a two-story garage; T. McAvoy, 430 West 154th St, owner; Horwitz & Katz, 50 Northern Av, architects; cost, $20,000.

2d Av, 1,985, to a five-story tenement and store; S. E. Elkin, premises, owner; Lowinson & Schubert, architects; cost, $25,000.

7th Av, 2,200, to a four-story hotel; H. Glickstein, premises, owner; S. Cohen, 32 Union Square, architect; cost, $4,000.

Lexington Av, 803, to a four-story dwelling; Chelsea Realty Co, 135 Bro dway, owners; Walker & Gillette, 123 East 37th St, architects; cost, $20,000.

4th Av, 127 to 135, and 13th St, 102 to 106 East, to a seven-story store and offices; L. G. Bruch, 399 Park Av, owner; Cyclopean Grand Central Terminal, architect; cost, $5,000.

7th Av, 230 to 236 and 238 West, to a four-story tenement and store; R. Fuchs et al, 344 West 28th St, owner; E. Manheimer, 25 West 42d St, architect; cost, $10,000.

Vanderbilt Av, 43 and 45, to a six-story stable and store; N. Y. C. R. R. Co., owner; F. H. Judd, 10 Woodycrest Av, architect; cost, $22,000.

Water St, 341, to a five-story dwelling and store; Mary Berry, 249 Broadway, owner; B. N. and C. N. Whinston, 2 Columbus Circle, architects; cost, $5,500.

Broadway, 1,492 to 1,498, and 43d St, 153 and 155 West, to an eight and twelve story hotel; estate of Ogden Goelet, 9 West 17th St, owner; J. H. Duncan, 347 5th Av, architect; cost, $50,000.

2d Av, 2,476, to a four-story cafe, restaurant &c.; estate of Arthur Graham et al, 14 West 31st, owners; E. Flagu, 111 East 40th St; architects; cost, $20,000.

REAL ESTATE FIELD

As a site for a twenty-story office building Norman S. Riesenfeld and Elias A. Cohen resold to the Reliance Improvement Company, a syndicate of Western bankers, represented by Alger & Coughlan, attorneys, the properties at 152 to 158 Broadway and 68 Liberty Street, surrounding the northeast corner of Liberty Street.

On Wednesday Messrs. Cohen & Riesenfeld closed contracts to purchase from the Haight estate the six-story Haight Building at 154 to 158 Broadway, through to 69 Liberty Street. On Broadway it is 47.8 by 100 and on Liberty Street 25 by 111. A few months ago Mr. Riesenfeld bought the Huyler Building at 152 Broadway, adjoining. The combined plot owned by Mr. Riesenfeld and the realty company comprises about 11,000 square feet.

Yesterday Horace S. Ely & Co. and Joseph P. Day effected the resale of the combined plot at a very substantial profit to the Reliance Company.

Plans for the proposed improvement have been prepared by Cross & Cross, and the building will be erected by the Bethlehem Engineering Corporation. It is expected that the new building will be completed by May, 1921. Harriet Freund negotiated the sale of the Haight property.

$1,000,000 Deal in the Silk District.

Harris & Maurice Mandelbaum have closed contracts with the New York Life Insurance and Trust Company as trustees of the estate of Julia Peck for their holdings at the southwest corner of Fourth Avenue and Thirty-second Street.

The property, a twelve-story building on a plot 83 by 116 feet, is largely occupied by the silk trade. It has a rental of $100,000 per annum and was held at $1,000,000. The present building was built by Easton & Penree, who purchased the land from the Morrell estate.

The Mandelbaums recently closed a deal for $4,000,000 involving the sixteen-story Albemarle Building, at the northwest corner of Broadway and Twenty-fourth Street. The sale was negotiated by William Cruikshank's Sons.

Haight Estate Sells Broadway Lofts.

The Haight estate sold to Norman S. Riesenfeld and Elias A. Cohen 513 to 519 Broadway, running through to Mercer Street. The property consists of five six-story lofts, fronting 100 feet on Broadway and 140 feet on Mercer Street. The buyers paid all cash, the property being held at $600,000. They yield about $80,000 a year gross rental.

Madison Avenue Building for Silk Trade.

Greenwich Associates, Inc., builders, James M. Reynolds, President, bought the Leland property, a four-story building, on a plot 24.11 by 95 feet, at 102 Madison Avenue, assessed at $60,000. Pease & Elliman were the brokers. The transaction, including alterations, involves over $175,000.

Supply House Buys Front Street Corner.

Calevas Brothers, ship chandlers, bought through William A. White & Sons from the Frederick Loew estate, the five-story building on a plot 45 by 30 feet, at the southwest corner of Front Street and Counties Slip.

Liberty Street.

The five-story building on a plot 73 by 58 feet, at the southwest corner of Liberty and Greenwich Streets, has been sold for occupancy at reported figure close to $200,000. It was formerly owned by the Havemeyer Real Estate Company.

Salvation Army Buys Three Parcels for Headquarters.

The Salvation Army purchased the four-story tenement at 349 Bowery, adjoining the northeast corner of Third Street, from the Flanagan estate, and will remodel the property for headquarters. Also 1,319 Third Avenue, a five-story tenement, 20 by 100.5, from the Kock estate, and the four-story building at 768 Decatur Street, corner of Broadway, Brooklyn, from Samuel McDonald.

Loft Transactions.

William A. White & Sons and M. & L. Hess, Inc., as the agents for the Twenty-ninth Street Realty Company to Morris Freundlich, Isidore Freundlich, and S. J. Manne, 134 to 140 West Twenty-ninth Street, size 100 by 100, a twelve-story and basement mercantile building.

John Finck sold for James H. Patton the ten-story loft at 24 East Seventeenth Street. The same broker sold the six-story loft at 55 West Eighth Street.

Louis Schrag sold for the estate of Ellen B. Washburn the four-story business building at 124 West Twenty-third Street, on a 16.9 by 98.9 plot, to a client.

Moses Goldberg bought from Frederick Brown the twelve-story loft building at 127 to 131 West Twenty-fifth Street, on a plot 75 by 98.9, between Sixth and Seventh Avenues, which he purchased a short time ago. The property was held at $500,000. Leitner, Brener & Starr were the brokers in the transaction.

The Stebbins Realty and Construction Company bought from Virginia H. Field, Catherine Hamersley Hinckley, and L. Gordon Hamersley, 146 to 156 West Twenty-sixth Street, two buildings, on a plot 69 by 100. Ogden & Clarkson were the brokers.

$300,000 Heights Apartment Sale.

The Briarcliff, a six-story apartment, containing seven stores, at the southwest corner of 162d Street and Broadway, has been sold by Max N. Natanson to the Sophdor Realty Company through M. Bernstein. The property rents for $42,000 and was held at $300,000.

Dwelling Sales.

Moore, Schutte & Co. sold for G. L. Lawrence the dwelling, on a lot 18 by 99.11 feet at 466 West 141st Street. The property was held at $20,000.

George W. Mercer & Son were the brokers in the sale of the property at 1,941 West Twenty-second Street to Joseph Kelly. They also sold the three-story dwelling at 331 West Eighteenth Street.

Thomas J. O'Reilly sold for the Emigrant Industrial Savings Bank 767 St. Nicholas Avenue, a dwelling, on a lot 20.5 by 118.5 feet, held at $19,000, and purchased by the tenant, Mrs. Fanny Rosenberg.

Shaw & Co. sold to James L. Van Sant for Emma Erskine 128 West 132d Street, a dwelling on a lot 17.4 by 100.11 feet.

Pease & Elliman sold for William A. Taylor, William Armstrong, and Edward S. Harkness, as executors of the estate of Thomas E. Stillman, the dwelling at 9 East Seventy-eighth Street, on a plot 35 by 100.6.

Apartment House Deals.

John Finck sold for the Henry Knebel estate the six-story apartment at 328 West Eighty-third Street, and for William J. Roche the five-story flat at 131 East Fiftieth Street.

William H. Mehlich, Inc., sold for Samuel Franklin to Fannie Jacoby, for investment, 1,013 Loring Place, a five-story apartment, on a plot 40 by 100.

The Duross Company sold to an investor for Ferdinand Johnson the five-story apartment at 48 West Seventy-second Street, on a lot 23 by 102.2, assessed at $54,000, and for August Berni the four-story building at 250 West Fourteenth Street, on a lot 24 by 101.1, containing stores and studio apartments, assessed at $22,000.

J. S. Maxwell sold for the Union Chemical Glassware Company, Inc., the six-story apartment house at 540 and 542 West 146th Street, between Broadway and Amsterdam Avenue. The house is 75 by 100. The asking price was $125,000 and it rents for $23,000.

Steinberg & Benjamin sold to S. Donozio a six-story tenement on a plot 50 by 100, at 522 West 152d Street, renting for $12,000 and held at $80,000. T. Schwartz was the broker.

Paul & Rines sold the five-story apartment, on a plot 52 by 100 by irregular, at 526 West 211th Street, renting for $12,300 and held at $80 000.

Charles S. Kohler, Inc., resold for the Hilda Realty Company, Inc., to the Erda Realty Company, Inc., the St. Brendan, at the southwest corner of 178th Street and St. Nicholas Avenue, a six-story apartment house, on a plot 94.12 by 100.

R

RECORDED LEASES.

With name and address of lessee.

Manhattan.

BROADWAY, s e s 110th St, all; Stephen C. Millett et al. to United Cigar Stores Co. of America, 44 West 18th St, 21 years from Oct. 1, 1919; attorney, S. M. Stroock, 44 West 18th St. ..... $32,500 to $46,000

CANAL ST, 49, 50, 54 and 4th floors; Hyman L. and Edward S. Rosenthal to Samuel Herzog, 900 Simpson St, Bronx, and another; from completion of alterations to March 31, 1925; attorneys, Herzog & L., 76 Canal St. $2,400

HOUSTON ST, 164 East, store floor; M. H. Blackhurst to Harry Horowitz, 23 Broome St., Brooklyn, from Nov. 15, 1919, to April 30, 1923; L. E. Fuhr, 220 Broadway. $760

MADISON AV, 2,162, corner store and six room store; George Rogers and another to Daniel Sebastiano, 2,138 Madison Av, 6 years $720

STANTON ST, 126, west, b. store and sub. b.; Rosa Saberstein to Isidor Perlman, 124 Stanton St, 3 years from Sept. 1, 1919 ..... $220

WOOSTER ST, 175-77, 1st fl. and b.; Geo. Q. Marrin to W. Norman Frankel, 362 Central Park West, 5 years, from Feb. 1, 1920 ..... $3,000

2D AV, 1,422, 2 stores; Chas. Wolinsky to Nathan Schwarz, on premises, 2 years from May 1, 1919; attorney, Marcus Mandelbaum, 280 Broadway $600

2D AV, 1,707, store next to corner; Alfonso's Restaurant to Martin Feingold, 555 Stockton St, Brooklyn, 7½ years from Nov. 20, 1919; attorney, Charles S. Ansel, 384 Broadway. $5,325

207TH ST, 500 West, all; Lawrence C. Hafner and wife executors, to Geo. Cotsones, 328 West 28th St, 5 years from Dec. 1, 1919, 5 years rental ..... $2,500; attorneys, Mc-Bennett & Appel, 115 Broadway $2,260

47TH ST, 10 East, 3 s. all; Margt. McAneny to Clara E. Kayser and Ye Peg Woffington Coffee House, 111 East 44th St, 15 years, from Nov. 1, 1919; attorney, Wm. A. Murphy, 189 Montague, Brooklyn, gold $14,000

3RD ST, 166 East, all; Kate D. Fulkner to Wm. F. Daly, 168 East 73d St, 10 years from Feb. 1, 1920 ..... $5,500

125TH ST, 77 East, all; Fanny Estate to George and Frank Bergmaier, 72 East 125th St, 5 years from May 1, 1920; solicitors, Bergmaier Bros., 72 East 125th St. $5,000

Bronx.

FORDHAM RD, s s, 31 ft w of Tiebout Av, 100.2x77.8x96.2x74.1, all; Fordwal Realty Corp to Raoul Steinmuller, 71 Av B, 10 years, from May 1, 1920; attorney, R. Steinmuller, 71 Av B. $2,500

WEBSTER AV, 1,275, apartment on 2d floor; C. Vette to Isaac Schmidt, 1,275 Webster Av, 3 years, from Feb. 15, 1919; attorney, I. Schmidt, 1,275 Webster Av

SAME PROPERTY, store; same to Jacob Heller, same address, 3 years, from Sept. 1, 1917; attorney, J. Heller, 1,275 Webster Av. $300

3D AV, 2,714, all; John A. Murray to Louis Lamparello, 809 Melrose Av, and another, 5 years, from May 1, 1919; attorney, A. De Cicco, 605 Crescent Av. $1,140

3D AV, 4,023, all, also 174th St, 570 East, plot 24x30; Wm. Benjamin Parker, 1,705 Bathgate Av, 15 years, from Jan. 1, 1920; attorney, W. B. F. Rogers, 27 Cedar St. $1,200

3D AV, 4,312, store; Sarah Schonfeld to Solomon Penkin, 3,810 3d Av, 3 years, from Oct. 15, 1919; Attorney, S. Penkin, 3,812 3d Av. $350

ASSIGNMENTS OF MORTGAGES.

Manhattan.

AMSTERDAM AV, lots 34 and 36, part of Dyckman estate; Benedict F. Gregory to Middlesex Title Guarantee and Trust Co., New Brunswick, N. J.; attorney, A. E. Streitwolf $100

BURLING SLIP 5; Title Guarantee and Trust Co. to James J. Reilly, Hotel Endicott, New York City; attorneys, Morris, R. & S., 27 Pine St. $11,000

CHRISTIE ST, 219; German Exchange Bank to V. Messinco and V. Messinco to Jennie Laforte, 325 Madison Av.; attorney, B. S. Vitale, 132 Nassau St., 2 assignments, each $1

MARBLE HILL AV, 35; Mary Cammerer and another to Commonwealth Savings Bank, 200 Amsterdam Av; attorney, George H. Hyde, 41 Park Row $5,000

MONROE ST, 219; Commonwealth Trust Co. to Title Guarantee and Trust Co., 176 Broadway $21,250

2D AV, 2,424; Katherine S. Hicks, extrx, to Annie M. Dissosway, 793 Lafayette Av, Brooklyn; attorney, H. L. Brant, 39 Park Row $5,500

7TH ST, 222 East; Alfred Steckler to Dry Dock Savings Institution, 341 Bowery; attorney, Frank M. Tichenor, 39 Park Row. $6,000

111TH ST, 46-56 West; Central Union Trust Co. to Lawyers Mortgage Co., 59 Liberty St; attorney, Lawyers Trust and Title Co., 166 Broadway $200,000

120TH ST, 50 East; William E. Trotter et al., extrs. to W. E. Trotter and Jessie Van Zandt Trotter, 35 Mount Morris Park West; E. S. Clinch, 41 Park Row, 2 assignments ..... $100 and $8,086.00

Bronx.

BARNES AV, e s, 77 ft s of 216th St, 19.6x90; Emma Bauer to Nicholas Tietjen; attorney, Title Guarantee and Trust Co., 176 B'way $2,500

LOT 19, Blk 26, and 68 other lots on map Morris Park; Mutual Title Co. to Title Guarantee and Trust Co., 176 B'way; atty, Title Guarantee and Trust Co., 176 B'way; (assn. 38 mtgs) $1

MANHATTAN AV, 961; Isidor Harris to Harry H. Cohen, 126.9 ft w of 127 h St; attorney, Morris Berkowitz, 74 B'way $100

OAKLAND PL, 672; Wilhelmina A. Freudenvoll to Rosie Axel, 664 Oakland Pl; attorney, Rosie Axel, 664 Oakland Pl $1,000

PROSPECT AV, e s, 162 ft n of Westchester Av, 26.11x65.4; also Trinity Av, w s, 200 ft s 161st St, 25x100; also Hoe Av, n s corner of 172d St, 75x100; Arthur Wolff and ano, extrs, to Siegfried Ollendorff, 204 West 108th St, 2 assts; attorney, Abr. Lepton, 160 B'way $1

SUMMIT AV, 905; Meta Koker to Augusta Schachtel et al, 911 Summit Av; attorney, G. H. Hyde, 41 Park Row $6,000

THROUT AV, 2,430; Kura Uren, a corp., to Lydia Uren, 1,871 Madison Av; attorney Lydia Uren, 1,871 Madison Av. $1

1518TH ST, 243 East; Georgiana E. Hoopengarner to Morris Boldomsky, 1,067 Simpson St, and ano; atty, Samuel Cherkos, 116 Nassau St. $6,000

166TH ST, n s, 90.6 ft w of Union Av, 31.8x149; Louise Allen to Fredk Tietig, 48 West 38th St; attorney, Lawyers Title and Trust Co., 160 B'way $1

MECHANICS' LIENS.

Manhattan.

MADISON AV, 1,431 and 1,433; Morris Goldfoller against Vartan Holding Co., owner; Bedros G. Terzian, contractor $269.50

2D ST, 44 East; James A. Coughlin against Oscar L. Richard, owner; James J. Ryan, contractor $341.64

LEXINGTON AV, Depew Place, 40th and 41st Sts, block 36; A. Pietrowski & Konop Co., Inc., against N. Y. Central R. R. Co., owner, renewal $7,706.25

IRVING PLACE, 78; Joseph Langenauer against Gramercy Park Realty Co., Inc., owner and contractor $738.00

8TH AV, 1,429 and 1,431; Oscar Josett et al. against Isidor Ollendorf, owner; Abe or Abraham Stein and Isay or Isidor Gold, contractors $265.00

1ST AV, 2,084 to 2,088; United "77" Building Co., Inc., against Anthony Borgo, owner and contractor $1,925.00

ST. NICHOLAS AV, 720; United "77" Building Co., Inc., against Helen W. Foster, owner and contractor $1,400.00

SIXTH ST, 423 and 425 East; Rosario Scalia against Frank De Rosa, owner; Asen Corvalles Works and J. & M. Levine, Inc., contractors $178.00

WEST END AV, 563; John H. Parry Co. against Anna F. Crompton, owner; S. A. Whiston, contractor $160.00

10TH ST, 5 West; Frederick R. Smith against Jesse P. Wright, owner; Murdock Smith, contractor $385.31

FRONT ST, 133 and 135; Weber & Jones against Joseph Cullman and Charles T. Stork & Co., lessees; Dodge & Morrison, contractors $125.00

FRONT ST, 133 and 135; Weber & Jones against Joseph Cullman and Charles T. Stork & Co., lessees; J. H. Crocker, contractor $135.00

SATISFIED MECHANICS' LIENS.

Manhattan.

3D AV, 77 and 79; Morris Ratner against Abe Donilan et al., Nov. 10, 1919 ..... $411.21

81ST ST, 227 to 233 West; Wells & Newton Co. of N. Y. against Orseig Motor Co. et al., Oct. 14, 1919 ..... $2,872.60

LIS PENDENS.

Manhattan.

7TH AV, 127 to 131; Franklin Savings Bank in the City of New York against Moses G. Byers et al. (foreclosure of mortgage); attorney, W. M. Powell.

98TH ST, 202 East; Meyer Migdal et al against Esther Rubin et al (specific performance); attorneys, Vogel & Marion.

PARK AV, 1,400; John E. Roosevelt et al against William Maas et al (foreclosure of mortgage); attorneys, Roosevelt & Kobbe.

CENTRAL PARK WEST, n w cor of 81st St, 204.9x102.2, to 82d St; Edith M. H. McNail et al against Frederick M. Walker et al (action to declare contract void, &c.); attorney, P. L. Gross.

Bronx.

TIFFANY ST, s e cor of 167th St, 68.8x74.6; Paul M. Gomberg against Weiss-Lemkin Holding Corp. et al (foreclosure of mortgage); attorney J. H. Zieser.

LOT 137 (part of), map for partition sale of Lott G. Hunt estate; Lillie M. Raynor against Edward Morrow et al (foreclosure of mortgage); attorneys, Clocke & Koch.

LOT 161 (part of), map of Unionport; Michael Struth against Frank Gass et al (foreclosure of mortgage); attorney, M. Monfried.

THE WORLD ITS ARENA.

November CURRENT HISTORY MAGAZINE; on news stands 25c; 208 pages, all etched in rotogravure. Will interest any one who has a world vision because it presents official facts of events worth while, occurring during October among all nations on earth, on all subjects—procured from official or semi-official sources and given without editorial comment or bias.—Advt.

FOR SALE

93rd Street West, 6-story apartment building, present rentals $27,000, now netting $13,000, will take $50,000 cash. Price $225,000.

72nd Street West, 5-story American basement dwelling with passenger elevator; present rentals $7,500. Price $85,000.

77th Street West, 5-story private house American basement, electric lights, new heating system. Price $40,000.

86th Street West, 5-story apartment house, 2 apartments on each floor, alterations just completed. Price $63,000.

74th Street West, private house, electric, hot-air furnace. Price $65,000.

72nd Street West, Gray Stone house, 14 rooms, 3 baths. Price $80,000.

78th Street West, 6-story apartment house, 2 apartments on each floor, rents for $15,450. Price $135,000.

113th Street West, 8-story fireproof apartment house, 32 Families, rents for $35,000, cash required $55,000. Asking price $255,000.

143rd Street West, 6-story apartment house, rents for $20,000. Asking price $150,000.

152nd Street West, 6-story apartment building, rents for $40,000, cash required $30,000. Price $215,000.

179th Street West, 5-story apartment building, rents for $9,000. Asking price $70,000.

It will pay you to investigate our other listings.

All of the above rentals will be increased about 20% next year.

For further particulars regarding the above properties, communicate with

COUGHLAN & CLISBY Inc.
200 WEST 72nd ST.
Cor. Broadway

$30 MONTHLY

PAYS INTEREST, WATER TAXES AN INSURANCE

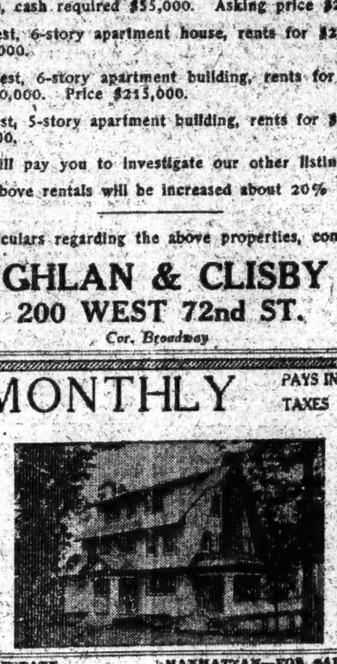

A brand new house, containing 10 rooms, 2 big tiled baths, everything modern; situated on plot 100x 199 feet; has tremendous living room with huge open fireplace, dining room, kitchen, butler's pantry; 7 fine bedrooms; large verandah; concrete open terrace; beautifully finished interior; parquet floors, beamed ceilings, electric light, sleeping balcony; $2,000 on each home secures title; balance 1st mortgage of $5,000, 6% 5-year amortization; superb views; near pretty lake; only a few minutes' walk to Rr. Sta. on D., L. & W. R. R.; 47 min. by train to N. Y. Write or telephone Curtis Smith, 443 Sterling Place, Brooklyn, N. Y. Tel. Prospect 7700.

REAL ESTATE.

2 PLOTS OF LAND
in East Harlem for Rent for a Term of Years.

Plot block 1697, lot 26½, fronting 202 feet on Marginal St. (East River), 75 feet on East 103d St., 92 feet 8 inches on East 104th St. Plot 100x 100 feet in East 108th St., block 1702, lot 9. Address Owner, 114 Times.

WANTED
A REAL ESTATE MAN

One who is not in the habit of reading Want Ads. This office has an opening for a Real Estate Office Manager with ability and initiative. A good closer and one capable of representing an executive head. Give record of past performance in first letter. State age and everything except remuneration. We will take care of that with the right man. Also an investigator. One that understands value and can distinguish good property from Pups. Wonderful opportunity. Apply by letter only. Associated Realty Company, L133 Broadway, New York.

BRONX—FOR SALE OR TO LET.

UNIVERSITY HEIGHTS
Open for Inspection
Select Section

Stucco Homes, one and two family; with garage; glass-enclosed, steam-heated porches and every improvement; five minutes to subway stations, Broadway and Jerome Av., N. Y. C. Station adjacent to the Hall of Fame and New York University.

PRICE $17,800. Reasonable Terms

Cedar Ave., South of Fordham Rd.

MANHATTAN—FOR SALE OR TO LET.

41st Street
Just Off Fifth Avenue

20.10 x 100.8

4-Story and Basement House For Sale

Can be Altered for Business. Early Possession.

Principals Only.

Wm. A. White & Sons
46 Cedar St.
Tel. 5700 John.

OFFICE SPACE
25,000 Sq. Ft.

Below Cortlandt, near Broadway.

Possession May 1st.

Cost under $2 per sq. ft.

Principals Only.

ROBERT F. BONSALL,
Barclay 299. 261 Broadway.

Factory Building For Sale

40x90. 5-story & basement
New 2-ton elevator
New fireproof stairway
Floor capacity 200 lbs.
Central location near shipping facilities.
Price $42,000. Terms to Suit.
IMMEDIATE POSSESSION.
Principals Only

Wm. A. White & Sons
46 Cedar St.
Tel. 5700 John

MORGENTHAU JR. & CO.
170 BROADWAY-PHONE CORT. 3066

Downtown
Business
Building

Possession May, 1920, opposite th Woolworth Building, on Park Place running through to Murray S Seven story basement and sub basement, 25x152. Price right Commission to brokers. WILLIAM KILPATRICK, 149 Broadway.

HESS Business Property

MANHATTAN—FOR SALE OR TO LET.

A DESIRABLE INVESTMENT
Six Story Loft Building
50x100

Equipped with Sprinkler System

On Greene Street
Price $85,000
Rental $15,000
Fully Rented.

SPEAR & COMPANY,
240 Broadway Stuy. 627

BROOKLYN—FOR SALE OR TO LET.

We Have The Houses
READY—TODAY—BROOKLYN

Beautiful 7 Room Brick Homes on Subway Routes Direct to Times Square. Send for our Brooklyn list—Today.

REALTY TRUST
217 Broadway, N. Y. Barclay 4585.

Two 16 Family Apartments

Select part of Flatbush; steam, electricity, parquet; modern throughout; $135,000; first mortgage $70,000, second $20,000; quick action necessary.

West Flatbush Realty Co.,
Church, corner Gravesend Av., B'klyn.
Open Sundays and evenings.

WESTCHESTER—FOR SALE OR TO LET.

29 Foot Bedroom

with open fireplace in a modern Colonial house of 9 rooms and 3 tiled baths, on an acre of ground in Scarsdale. Spacious glass enclosed sun porch, facing South opening off a 30-foot living room with open fireplace; steam heat, electricity. Artesian well with electric pump in cellar; garage; house in perfect condition; $28,000; possibly $27,000. J. T. Murphy, 426 61st Street, Brooklyn, N. Y.

GREENACRES

Spanish type hollow tile stucco house, with red tile roof; 10 large rooms, 3 baths; lot 75x150; ten minutes to Harrisdale Station. Possession within 30 days. Price $19,250. Convenient terms.

Scarsdale Estates
Robt. E. Farley, Pres.,
12 E. 44th St., N. Y.
Attention Mr. Brown.

GREATEST BARGAIN IN NEW ROCHELLE

Stucco, nine rooms, 2 baths, garage, large plot. WYKAGYL PARK, in restricted American neighborhood. Five minutes' walk from station. Built and occupied by owner. Price $17,800. See this at once if interested in a good home. OWNER, Room 507, 512 9th Av.

PELHAM

Exceptional value, distinctive in appearance, on high land, 10 rooms, 3 baths, 2 open fireplaces, newly decorated; every modern convenience; extra size garage; large corner plot, and ready for immediate occupancy. Short walk to station, school, etc.; this house will sell quickly. Price and terms right to buyer meeting business. D. B., 82 Times.

VERY ATTRACTIVE HOUSE

New Rochelle, excellent neighborhood; six minutes Main station or business centre; new Colonial house, delightfully planned; at construction; extra large plot; four plaster rooms, two tiled bathrooms. Bargain, $17,500. A gem in architecture and construction.

ALLABOUGH & SON 24 North Av. Phone 668, New Rochelle.

HOUSE FOR RENT.

rooms and bath, only 50 minutes from Grand Central Station. Garden, all kinds of fruit. 10 minutes to station. $30 per month.

George Howe 527 Fifth Ave. N.Y.
Specialist in Suburban and Country Properties
Telephone Vanderbilt 7205.

$13,500
NEW HOUSE

Two minutes from station, 30 minutes from Grand Central. Stucco, 8 rooms, 2 baths.

LEO MANGAN,
12 East 44th St., N. Y. C.

WOULD YOU LIKE

A new price house; New Rochelle; very elevated location; views of Long Island sund; first story brick, stucco above; tenable hall house, delightfully planned; eight spacious rooms, two baths, sun parlor, sleeping porch, vapor heat; 2-car garage; $19,000; matchless opportunity.

ALLABOUGH & SON 24 North Av. Phone 668, New Rochelle.

WESTCHESTER—FOR SALE OR TO LET.

"ALONG THE SOUND" REAL ESTATE.
Chas. Field Griffen & Co.,
11 East 42d St. Murray Hill 6441.

LONG ISLAND—FOR SALE OR TO LET.

AT SEAGATE, L. I.

HOUSE TO LET, FURNISHED; immediate possession; conveniently located; restricted property; good express subway service; 11 rooms, 3 baths, 3 servants' rooms, steam heat; rental $2,800 annually. For further particulars apply

THE FARMERS' LOAN & TRUST CO.,
22 William Street, New York.

NEW JERSEY—FOR SALE OR TO LET.

How Would You Like a Home In Central Park or Prospect Park?

$1,000 to $2,500 in cash, balance monthly less than rent, buys beautiful new suburban home on plot 50x115; six, seven and eight spacious rooms.

Prices $9,500 to $14,000

Our property is 35 minutes from New York, adjoining a beautiful large park in a high and dry elevation, offering a very healthful climate.

There are five social clubs, a country club, 18-hole golf course, tennis and croquet courts. Outdoor kindergarten and park, also playground with a public nurse paid for by the town to watch and care for children while at play, thus relieving the mother of the strain of caring for her children on the streets of New York.

This playground has a wading pool, sandpits, shower bath and lockers.

AmericanHomeBuilders, Inc.
24 CORTLANDT ST., NEW YORK.
PHONES: CORTLAND 884 & 722.

Twenty Modern Homes

for year round living; ready for occupancy now; $7,550 on easy terms buys a 7-room house with bath and 1-3 acre. $11,500 10-room house with 2 baths, garage and 2-3 acre. Many prices, sizes and designs. Easy commutation to N. Y. C. 500 ft. elevation. A little cash and your rent buys it.

MOUNTAIN LAKES, INC.,
110 Broadway, N.Y.C. Tel. 1521 Cort.

CONNECTICUT—FOR SALE OR TO LET.

FOR SALE

Five acres high land, three miles from station; attractive new building with outdoor sleeping porches; fully furnished and equipped for immediate use as school or sanatorium.

ADDRESS, D 250 TIMES,
or telephone Greenwich 249

GREENWICH, CONN.
MOST EXCLUSIVE SECTION.

VIRGINIA—FOR SALE OR TO LET.

An Elegant Virginia Estate

Situated in the heart of the Old Dominion; 1,500 acres of very fertile land, highly productive in grass and cereals, now carrying over 200 head of stock; well fenced and watered; abundant timber; excellent orchard; Colonial type brick dwelling; modern conveniences; wonderful shade; perfect setting; outbuildings numerous and good.

Station over macadamized road 2½ miles; a splendid purchase at $100 per acre.

Real Estate Investment Company
M. W. Hillcary, President, 816 Connecticut Avenue, N. W., Washington, D. C.

TO LET FOR BUSINESS.

Building—Sale or Rent
Corner 1st Ave. and 40th St.
5-Story—25 x 75
Will Alter to Suit.

Possession at Once. Rent $3,500.
J. Irving Walsh, 73 W. 11th St.

Merchants and Chain Store Organizations

GREAT OPPORTUNITY.

A 100% retail location is available on 42nd Street; the only restrictions are restaurant, haberdashery, cigars; quick action necessary.

ASSOCIATED REALTY COMPANY,
1133 Broadway, New York City.
Phone Farragut 2903.

880 WEST B'WAY, (COR. BROOME ST.) Light loft, size 86x22, for light manufacturing; rent $500 per annum; immediate possession. Telephone Manning, 6487 Barclay.

WANTED FOR BUSINESS PURPOSES.

Store Wanted

We Want a Location
in any town of
75,000 population or more
suitable for the sale of

Women's and Misses' Coats and Suits

Address A. B. C., P. O. Box 79, Madison Square, N. Y.

BUSINESS PROPERTY—SALE OR RENT.

JUST COMPLETED. TWO-STORY GARAGE.
OR SERVICE STATION
Containing 16,000 Square Feet.
BRIDGE PLAZA, LONG ISLAND CITY
15 Minutes to Columbus Circle.
LOUIS GOLD, Builder,
44 Court St., Brooklyn. Phone Main 7050

BUSINESS PROPERTY—SALE OR RENT.

FOR SALE OR RENT

Factory building, 20,000 ft., including tentruck garage; near Queensboro Bridge and N. Y., N. H. & H. R. R. Ready for any kind of manufacture.

Kehoe & Gilliar,
1476 Broadway. Phone Bryant 700.

APARTMENTS TO LET—Unfurnished.

MANHATTAN—West Side.

238 WEST 72D ST.,
Bet. West End Ave. and Broadway.
Modern Alterations.

Apartments of 2 exceptional rooms with bath. Extremely desirable location. Rental $1,050 to $1,800. Agent on premises or

SHARP & CO.,
2611 Broadway. Riverside 4546.

71ST STREET, 54 WEST

Attractive apartments, two rooms and bath, ready for occupancy.

F. A. BLACK,
2 West 125th St. Harlem 4700.

APARTMENTS TO LET—Furnished.

850 7th Avenue
Southwest Corner 54th St.
THREE ROOMS
$2,200 to $2,500.
Apply on premises, or
BING & BING, 119 W. 40th St.

CITY REAL ESTATE.

Manhattan—For Sale or To Let.

A Garage, 42 Downing Street, near Variek, Manhattan, on plot 30x105; two story architect building, erected for garage in 1916; elevator large capacity; heating plant and full electric equipment, charging board, &c. for electric trucks; possession on 30 days' notice; has rented on 10 year lease at $4,000 per year. R. C. Williams & Co., 56 Hudson St., New York City.

A CHOICE KNOLL LOT on the apex of a slight knoll rising from 181st St. to 185th; a desirable corner in a healthful location; Wadsworth Av., southeast corner 183th. Monroe Howell, Boonton, N. J.

For Sale—At Corona, 2-family houses, 6 rooms and bath, all improvements, steam heat, parquet flooring, electric lights, sewer connections, driveway for auto near elevated and trolley line. Apply J. Froscher, 44th and Hayes Av., Corona.

Six-story tenement, Harlem's most prominent thoroughfare, double store and large basement, with bake ovens, $32,000; liberal terms; rent very low, $4,150. R. B., 585 Times.

West Broadway, 423.—Cold water tenement; rents now for $4,200; has never been raised; mortgage $24,000; price $29,500; must sell this week. Robert Goetz, 1,581 President St., Brooklyn. Phone Bedford 6354-J.

Unable to attend; can offer very good tenement house for sale; pays large per cent. on the investment. Inquire I. Chaitin, 132 West 25th St., New York City.

Brick building, 2 floors and basement, unrestricted, manufacturing or garage; all improvements; immediate occupancy. Archer, 10-East 43d.

Apartment houses and loft buildings to lease on long term; showing large returns. E. Browning, 110 West 40th St.

Have big bargains in Manhattan; real estate brokers protected; quick action necessary. W., 1,418 8th Av.

Bronx—For Sale or To Let.

2-family house, 11 rooms, heat, nice basement with laundry; good condition. Muller, 581 Union Av., blocks 149th St. and Southern Boulevard. Subway station.

Bronx Bargain.—5½-story new-law; mortgage $32,500; rent guaranteed, $6,864; price $42,500. Louis Bieler, Attorney, 233 Broadway. Tel. 6487 Barclay.

Brooklyn.

BOROUGH PARK; IMMEDIATE OCCUPANCY.

1,626 60th St., 3-family, 17-room house, 60x100, 2, 6, and 4 rooms, 3 separate entrances; room to two or more garages; 3 blocks from Sea Beach; all improvements; electricity, parquet floors, tile bathrooms; 3 porches; $16,500; $3,500 cash required. Owner, Greco, 1,754 6th St., Brooklyn. Phone Bath Beach 3230.

Two-family tapestry, brick, best section of Brooklyn, 11 rooms, 2 sun parlors, parquet floor, hot water heat, gas and electricity; price $12,500, $8,500 cash. Phone Triangle 9625.

Up-to-date factory, 5-story and basement, engine room and power; near Williamsburg Bridge; good location; write letter only. Johnson, 531 Eastern Parkway, Brooklyn.

Up-to-date house, 40x100, Ocean Av.-Kings Highway; good location. Johnson, 531 Eastern Parkway, Brooklyn.

Queens—For Sale or To Let.

141 West 117th St., near 7th Av., 25x100; 5-story 2-6 room apartments on each floor; steam; rents (low), $4,416; price, $27,500; $7,000 cash required; good terms on second mortgage; 35 tons of coal on premises. Sterling Mercantile Co., 55 Liberty. Telephone Rector 140.

COUNTRY REAL ESTATE.

New Jersey—For Sale or To Let.

TELEPHONE ME NOW. — New 7-room Craftsman home; sleeping porch, large verandas, tile bath, open fireplace, parquet floors, steam heat, gas, electricity; all improvements; superior neighborhood; near station, schools, churches, 20 minutes N. Y. City; 8c commutation; $1,000 cash, balance on terms. John A. Baldwin, 80 Maiden Lane, N. Y. Tel. John 5047, John 1599.

COLONIA, N. J.

Brand new six-room house on plot 65x125 feet; steam heat and all modern improvements; open fireplace; hardwood floors; carefully restricted neighborhood; 8 minutes from station on Pennsylvania R. R.; 46 minutes from New York; price $7,700; reasonable terms. L 850 Times.

We specialize in Bergen County Real Estate-ities; our guarantee mortgages are a "safety first investment." Write for Booklet A. North Jersey Title Insurance Co., Hackensack, N. J.

Bloomfield, N. J.—Eight-room house; modern improvements, steam heat, 60x200; many varieties fruit, large garden; convenient to R. R., trolley; $6,000; terms; principals only. 206 Times Annex.

OWNER NEEDS CASH.—Must sell three-family store property best section Ocean Av.; $1,400 yearly; all improvements. G. RECO, 780 Ocean Av., Jersey City.

16 acres on the west slope of Palisades, four miles from Dyckman St. Ferry; no improvements; $2,500. H. B. Westervelt, Crestville, N. J.

300 lots near station; gas, water, electric light; 45 minutes from Broadway. C. B. Westervelt, Crestville, N. J.

House, 12 rooms, bath, all improvements; four acres. C. B. Westervelt, Crestville, N. J.

Bargain.—Fourteen-room house, all improvements, on ten lots; land value $12,000; price $17,500. 210 Central Av., Leonia.

112 developed lots Westfield, near depot and 2 trolleys. H. C. Lockwood Co., Woolworth Bldg.

Connecticut—For Sale or To Let.

To settle estate, will sell some valuable piece of property in Connecticut; big investment, purest water, beautiful view, wonderful shade and fruit trees; fine neighborhood; most desirable for select residence. Address Box 15, Shelton, Conn.

REAL ESTATE WANTED.

WILL PURCHASE FOR CASH PLOT, 90 FEET FRONT on Christopher St., near West, or in neighborhood. V., 1247 Times Bronx

SELL your own real estate and save agent's commission by using the Simplex Selling Plans. Free book tells how. SIMPLEX, Room 1014, 1,123 Broadway, New York.

Small Christian family to rent 5 or 6 room, unfurnished house, near city; $60 to $75; references; Long Island preferred. J 553 Times Downtown.

Have $25,000 cash; will buy investment property; submit full details. Matthews, 148 West 10th.

I want to buy house in Brooklyn, small or large; send details. Mr. Cascio, 1,727 50th St., Brooklyn.

Have client with $8,000 cash wanting good Bronx income property. Sheeran, 1,248 Lexington Av., 84th St.

REAL ESTATE FOR EXCHANGE.

I own several New York apartment houses, fully rented, that I would exchange for other property in any part of the United States; send details. K 68 Times.

FARMS.

New York State—For Sale or To Let.

Farms—Pictures and details sent on receipt of your requirements; state price limit. E. E. SLOCUM, 141 Broadway.

New Jersey—For Sale or To Let.

Farms—Pictures and details sent on receipt of your requirements; state price limit. E. E. SLOCUM, 141 Broadway.

"Valley View Farm," one of the best. Grant Parrish Farm Agency, Asbury Park, N. J.

Connecticut—For Sale or To Let.

Farms—Pictures and details sent on receipt of your requirements; state price limit. E. E. SLOCUM, 141 Broadway.

Miscellaneous—For Sale or To Let.

BOYS' CAMP ON BELGRADE LAKE, 47 acres; 1,000 ft. lake front; level land for ball grounds; $6,000. Includes furnished 9-room house with bath; barn; ice house. E. E. SLOCUM, 141 Broadway.

CITY HOUSES—For Sale or To Let.

Manhattan.

House, stone and frame, detached, 10 rooms and bath; all improvements. 16 Fox Charles Place, Marble Hill, (West 228th St.) $14,000. J. S. Bussini, 2,268 Loring Place, Bronx.

THREE-STORY AND BASEMENT, ELEVEN LARGE, LIGHT ROOMS. $16,000. 588 WEST 152D ST., NEAR BROADWAY.

208 East 110th, 15x100, 3-story basement brick; $6,500; mortgage, $4,500; 5 per cent. Wm. Goldstone, 89 Park Row.

Brooklyn.

For sale, attractive brick Colonial two-family house, 13 rooms, 2 baths, steam heat, $8,500. 252 67th St.

City Houses Wanted.

I WISH TO LEASE, furnished or unfurnished, modern house, below 100th St., between Lexington Av. and Broadway, three to five years. Address Room 625, 507 5th Av.

Have client with $8,000 cash wanting good Bronx income property. Sheeran, 1,248 Lexington Av., (84th St.)

COUNTRY HOUSES—Sale or To Let

Westchester County

To rent, furnished, house in Bronxville; ten minutes' walk from station; first floor, large hall, living room, library, dining room, pantry, and kitchen; second floor, three large bedrooms and one small one and two bathrooms; third floor, one family bedroom and two maids' rooms, one bath; basement has laundry, lavatory, hot water heater, coal rooms; on east end of house there is large screened-in porch; garage with space for two cars. The house is comfortably and artistically furnished. See Hubert Stone or Fish & Marion, agents, in Bronxville.

MODERN HOUSE.

8 rooms and bath, gas, electricity, hardwood floors, hot water heat; plot 75x162; garage; near station; price $9,500. Also desirable 7-room house; splendid condition, restricted park section; garage; 10 minutes to station; price $7,500. John F. Kane, telephone 966-J Mamaroneck, N. Y.

South Yonkers—Attractive seven-room house; all improvements; large plot; convenient transportation; immediate possession; $12,500. R. Mulligan, 30 East 42d St.

Rye—House, 7 rooms, baths; all improvements; handsomely furnished; $115 month; garage. Elberson, 25 West 42d, Manhattan. Scarsdale—Seven rooms, bath, hot water heat, fireplace; plot 75x100; garage; $9,000. George W. Both, Garth Road, Scarsdale, N. Y.

Long Island

AT BAYSIDE, very comfortable home, standing on good-size plot, containing 8 rooms, 2 baths, hot water heat, large veranda and sleeping porch; restricted, secluded section; just the place for children; convenient to new school and bathing beach; this property is occupied by the owner and has been kept in good condition; on the market only because the owner is forced to go abroad for business reasons; seen by appointment only; price, $13,500; cannot be duplicated for $17,000.

J. WILSON DAYTON,
Bell Av., Bayside, N. Y.
Tel. Bayside 41.

JUST THE RIGHT SIZE.

Built of tapestry brick, 6 rooms, tiled bath, hot-water heat, gas, electricity, sewer, garage. An ideal all-year home; quaint Colonial finish throughout; double oak floors; two minutes from Dimmers Avenues subway station, fifteen minutes from 42d Street (Grand Central). Better see it now. Take subway to 42d Street and transfer to Dimmers Avenue train on new Queensborough subway; a 5-cent fare all the way. Houses are one block from station in direction of the park. Local office, Rickert-Brown Realty Co., Dimmers Ave. Tel. Astoria 3702.

GREAT NECK—FOR SALE.

Colonial residence, just completed and ready to occupy; living room, dining room, conservatory, kitchen and pantry on 1st floor; three bedrooms and tiled bath on second; good attic; 41-foot front on plot 75x100; all improvements; fully restricted; garage; $12,500, $5,000 cash, balance on mortgage. Phone Great Neck 382. Kirkwood Smith.

COAL IN THE CELLAR.

READY FOR OCCUPANCY.

AT PORT WASHINGTON.

House for sale, nearly new, at Port Washington, Long Island; five bedrooms, two baths; all improvements; double garage, with servants' rooms; trees, shrubs, and waterfront privileges; wonderful view of Long Island Sound and New York sky-line; immediate possession. Phone T. E. Emerson, Beacon Hills, owner, Port Washington 158, or Rushwick 5642.

AN UNUSUAL OPPORTUNITY.

Modern Colonial home, seven rooms, bath, sun and dining porch; house finished throughout in excellent taste; grounds attractively landscaped; restricted section; good school and store facilities; seven minutes' walk to station; less than half hour from New York; full particulars, plan, and photograph; telephone or write. J. Withers, 52 Vanderbilt Av. Tel. Vanderbilt 7567.

COUNTRY HOUSES—Sale or To Let.

Long Island.

A $25,000 BARGAIN

North Shore of Long Island.

New Colonial home, 10x40, finished and ready to move into, can be purchased by quick buyer with $5,000 cash, for less than the cost of construction; 10 rooms and 3 baths, hardwood floors, white enamel trim, hot water heat; garage; built by the day of best materials and workmanship; on large corner plot; 5 minutes' walk to station; 21 minutes from Pennsylvania Station by electric express train; 20 minutes by motor from Queensboro Bridge; photograph, floor plan, and full particulars on request. Write, phone, or call, J. S. Withers, Room 1200, 52 Vanderbilt Av., N. Y. Tel. Vanderbilt 7567.

FLORAL PARK, NASSAU COUNTY.

30 minutes by electric trains; a necessity for every commuter; just outside Greater New York line; all modern conveniences; very low taxes; an attractive home town; send for selected low priced list. A. H. Goldsmith, Floral Park, L. I.

Modern residence, 8, 143 Beach, Neponsit; ten rooms, two baths, garage, two cars; latest improvements; 100 feet from ocean front; to be rented Nov. 1-May 30, 1920; $90 monthly, payment advance. Spring 9747. O. Mariani.

Mountain Lakes, N. J.—Complete modern residence for sale or rent; see to appreciate; must sacrifice. W. L. Seaver, 15 Park Row, New York. From Barclay 4100. Not connected with Mountain Lakes, Inc.

Garden City Estates.—Stucco House and garage, price $15,000; immediate possession. Horace G

APARTMENTS TO LET.

Furnished—West Side.

80'S.—Eight rooms, well furnished, old fashioned building modernized; wonderful kitchen; $400. Phone Schuyler 4110 after 3 o'clock.

80S, WEST.—Handsomely furnished apartment; six rooms, two baths; grand piano; three months. Elberson, 25 West 42d.

80S, WEST.—New building; five rooms, two master's bedrooms; charmingly furnished; sublet season. Details Columbus 3974.

81ST ST., 29 WEST. (Facing Park.)—Large room, running water, exceptional; private house.

81D, 119 WEST, (Riverside.)—Exquisitely furnished entire second floor; Oriental rugs. Steinway grand piano; maid; lease.

86TH, (Broadway.)—Handsomely furnished eight sunny rooms, bath; three master's bedrooms; grand piano; $350-$400. Schuyler 5200, Gilmanin.

90S, (near Riverside)—Apartment, five rooms, bath; elegantly furnished; grand piano; $175. Elberson, 25 West 42d St.

92D, 254 WEST.—Rare opportunity; exceptionally furnished; 3 rooms, repay inspection. Hussey.

——— ST. (Broadway.)—Seven rooms; sell furniture, $1,700; rent $100. Phone Bryant 2201.

100S, WEST.—Elevator apartment, seven rooms, two baths; very attractively furnished; $175. Elberson, 25 West 42d St.

101ST, (829 West End Av., 2C)—Modern, attractively furnished bedroom, living room, dining room, real kitchen, bath, silver, dishes, complete housekeeping; lease; immediate occupancy. Phone Riverside 9449 for appointment.

112TH ST., 533 WEST—Attractive 5-room apt.; 2 master bedrooms; linen, silver; 5 or 6 months; immediate possession; $225 monthly. Apt. 3B.

113TH, 517 WEST.—Lease 4 rooms, beautifully, artistically furnished; linen, silver; $175.

115TH, 639 WEST.—Top floor, 7 rooms, 2 baths, all outside rooms overlooking river, to sublet; can be seen from Monday morning on.

116S, (near Drive)—Elevator apartment, four rooms, bath; elegantly furnished; grand piano; bargain; $150. Elberson, 25 West 42d.

118TH, 601, (corner Broadway.)—7 rooms, 2 baths; $1,000; overlooking Hudson. Ellsworth.

A strictly private family will rent one floor of four rooms and two baths, furnished, near 72d St. subway, to two or three bachelors, or man and wife; might consider table board; must be high-class and furnish references. Address W 161 Times.

APARTMENT.—We positively have your ideal furnished apartment, different locations; unquestionably best organization, best selection. Pierre & Golden, 220 West 42d, (sixth floor, Room 612.) Telephone Bryant 843-2301.

APARTMENT HUNTING UNNECESSARY—Personally inspected. Consult Mrs. Dingiman, Renting Specialist, 129 West 72d. Columbus 836.

Apartment seeking simplified, for long and short leases; handsomely furnished; $175 upward; best localities. Consult Wickliffe Gray, 209 West 73d St. Columbus 3974.

COLUMBUS CIRCLE, 5—Choice furnished apartments. Walters, Columbus 9363. Columbus Circle 9363.

CONSULT US—QUICK RESULTS. F. R. WOOD, INC., 128 WEST 72D ST.

CHOICE FURNISHED APARTMENTS. E. K. Van Winkle, 156 W. 72d. Col. 1077.

EXQUISITE seven-room apartment overlooking Hudson River; completely equipped, linen, silverware, paintings, and statuary; must be seen to be appreciated; $350. Phone Greeley 1354.

EXCEPTIONAL SMALL APARTMENT, $150 A MONTH, 6245 COL.

FIVE-ROOM elevator apartment, Washington Heights section; fully furnished; entire contents for sale with lease to Oct., 1920. Write for appointment, E 376 Times.

FIVE-ROOM apartment, attractively furnished; $200; immediately; convenient 96th subway. Vanderbilt 1450.

Furnished apartment to rent till Jan. 15; four rooms, bath, kitchenette; entirely rendovated; Greenwich Village district; $70 month. Apply Pepe & Bro., 40 South Washington Square.

HIGH-CLASS FURNISHED APARTMENTS to sublet, season or longer. Apply Slawson & Hobbs, 162 West 72d.

——— LARGE APT., 5 OR 4 MASTER BEDROOMS; MODERN BLDG. 5670 COL.

MOST attractive rates in New York for two in a room; running water, telephone, hotel service, bath adjacent. HOTEL ENDICOTT, 81st St. and Columbus Av. Elevated station at door.

MORNINGSIDE DRIVE.—Elegant, sunshiny, six rooms, elevator; $200. Phone Bryant 7993.

Newly furnished and decorated nine-room apartment, four master bedrooms, two baths. Broadway, 2,890. Phone 7080 Cathedral.

SAN JACINTO, 18 East 60th St. Sublet exquisite 3 large corner rooms.

SEAMAN AV., 56, (Apt. 5B)—Four attractive outside rooms, bath, southern exposure; near subway; furniture and lease for disposal; terms moderate.

WEST END, 90s—Seven rooms, two baths; handsomely furnished; season or year. Details Columbus 3974.

WEST END AV., 762, (97th St.)—Beautifully furnished second floor private house; steam heat, all modern improvements.

WEST END, 70s—Eight rooms, two baths; attractive furnishings; season or year. Details Columbus 3974.

WEST END AV.—7 rooms, 2 baths; new building; $300. Phone Columbus 1278.

WEST END AV.—7 rooms, 2 baths, furnished; $300 month. Phone Schuyler 1402.

Furnished—Bronx.

FORDHAM—Two rooms and kitchenette; near station. Box O 280 Times.

Furnished—Brooklyn.

6TH AV., 91—Large furnished rooms, suitable two persons.

5TH AV., 91—Parlor floor, suitable as doctor's office.

Furnished—Westchester County.

ATLANTIC CITY.

Best residential section of Chelsea; six rooms and bath, attractively furnished, until May 1. Tel. Burley, 9367 Schuyler.

FOR RENT—Nicely furnished apartment of five rooms and bath. Address A. F. Beck, Peekskoe, N. Y.

Unfurnished—East Side.

35TH ST., 35 EAST (NEAR PARK AV.)—MAGNIFICENT HOUSEKEEPING SUITE; ENTIRE PARLOR FLOOR AND PART OF BASEMENT; EXCLUSIVE MURRAY HILL MANSION; MARBLE ENTRANCE HALL; PARQUETRY FLOORS; HOT WATER HEAT; ELECTRIC LIGHT; GAS, FIREPLACES, FRENCH DOORS; SOCIAL AND BUSINESS REFERENCES REQUIRED; EFFICIENT UNIFORMED SERVICE.

46TH ST., 8 EAST.—16 new apartments. Colline Marsh, 4,198 Vanderbilt.

50TH, 409 EAST—Bachelor, owning his own home on Beekman Hill, will lease two housekeeping apartments of three rooms and bath to gentlemen; house in best of condition.

60TH, 42 EAST.—Studio, bachelor's apartment; parlor floor, basement. Phone Plaza 2974.

62D ST., 24 EAST.—High class bachelor apartments, unfurnished, with elevator. Superintendent.

82D, 17 EAST. (5TH.)

New apartment offering; modern American light stone building; door and maid service; 2, 3, 4 rooms, baths, kitchenettes; decorated to suit; fireplaces; $125 to $300; immediate occupancy, unfurnished or furnished. Entrance floor apartments, suitable physicians; $80-$250. Lenox 5917.

93D ST., (corner Madison Av.)—Apartment hotel; beautiful new corner suite, 2 rooms and bath; $50 per room up. Hotel Ashton.

DUPLEX APARTMENT,
11 ROOMS, 4 BATHS.

The handsomest duplex apartment in New York; 72d St.-5th Av. section; private elevator; rent $650 a month until Oct. 1, 1920; immediate occupancy. For further particulars apply room 525, 507 5th Av. Telephone Murray Hill 5022.

MADISON AV., 777.—9th floor, east apartment; 12 rooms, 4 baths; immediate occupancy; rental $7,100. Full particulars, Douglas L. Elliman & Co., 414 Madison Av.

MADISON AV., 1,015.—Four apts., 2-3-4 rooms, kitchenette and bath. Telephone 965 Plaza. Ella M. O'Kane.

MADISON AV., 933 (corner 7th St.)—One, two, three rooms, bath; just completed; most desirable section.

MADISON AV., 236.—Two studio duplex, two single rooms. Tel. Murray Hill 1220. Ella M. O'Kane.

Unfurnished—West Side.

15TH ST., 136½ WEST—Large room, with dressing closet; heat, electricity; references.

50TH ST., 2 WEST—Unfurnished apartment, 2 sunny front rooms with kitchenette, bath; $160 per month until October or longer.

50TH ST. (5th Av.)—Well furnished 3 rooms, bath and kitchenette apartment; open fireplace; $250 permanent. Phone Circle 712.

60TH, (near 5th Av.)—Apartment, (floor) three large rooms, kitchenette, bath; $150; all improvements. Elberson, 25 West 42d.

65TH ST., 347 West.—Fireproof elevator apartment; one and two rooms with kitchenette and bath; $540 to $1,400. Apply on premises or Mark Rafalsky & Co., 31 East 40th St.

84 WEST 56TH STREET

Handsome, modern furnished and unfurnished apartments. Inquire for William C. Reymond.

86TH ST., 175 WEST.—Attractive duplex, 10 sunny rooms; entirely redecorated and equipped; sublet. Phone Bryant 8622.

86TH, 42 WEST.—Apartments, two rooms and bath; maid service; $1,200 to $2,600. Apply premises, 10 to 5.

APARTMENTS TO LET.

Unfurnished—West Side.

70S, WEST.—Apartment, two rooms, kitchenette, bath, (non-elevator), all improvements; $1,300 year. Elberson, 25 West 42d.

72D ST., (Broadway.)—Doctor has located splendid apartments, large enough for two doctors; will rent large unfurnished office, waiting room, and bath; cost moderate when shared. Audubon 3387.

63 WEST 72D ST.

Fireproof, elevator apartment house; studio apt. 4 rooms; 7th floor; studio room 18x23; dressing, bed room and bath; ready for occupancy.

72D ST., (near Broadway.)—Large room with smaller adjoining room, private house; suitable for physician's office. Phone Columbus 8116.

72D ST., 314 WEST — MAGNIFICENT SUITES OF 1-2 ROOMS, BATH AND KITCHENETTE; INSPECTION AFTERNOONS; $1,800-$2,400.

75TH ST., 156 WEST.—One apartment of 2 rooms, bath and kitchenette, $1,300; ready for immediate occupancy. Slawson & Hobbs, 162 West 72d St.

86TH—331 WEST.
LUXURIOUS APARTMENTS.
Four beautiful rooms and bath.
All modern conveniences, including maid service, gas, electricity; $2,000 per annum.

87TH, 116 WEST.—Two rooms, bath, open fireplace; just completed; leases; $1,140-$1,400; references.

91ST, 20 WEST.—Unfurnished apartment to sub-lease; two rooms, bath, and kitchenette.

115TH, 604 WEST.—Three room apartment; $90 per month; Morningside 6740.

CENTRAL PARK WEST, 431-439.—Four rooms, real kitchens, $1,100 to $1,500; newly constructed and now ready for occupancy; agent on premises.

RIVERSIDE DRIVE, 453.—Two rooms, non-housekeeping; 9-story fireproof elevator apartment house; $100 per month; see Supt.

WAVERLY PLACE, 27-29, (Washington Sq., N. E.)—Two very large rooms and bath; new, large alteration; last two apartments, $1,080-$1,200. Apply on premises or Guyon L. C. Earle, agent, 2,846 Broadway, at 85th St. Telephone Schuyler 9746.

583 WEST END AV.,
CORNER 88TH.

Spacious apartments, two and three rooms; modern conveniences; exclusive neighborhood; $1,400 to $2,200; ready.

Unfurnished—New Jersey.

East Orange, N. J., 18 South Munn Av.—New apartments, 4, 5 rooms; in the "Garden Spot" of East Orange; modern improvements; reception room, tennis court; rent $22 to $23 per room. Tel. Orange 6262. One block from East Orange Station and Central Av. trolley.

East Orange, N. J., 150 Harrison St.—4-5 rooms; rent $1,200 to $1,500 per annum; all modern improvements; new buildings; now ready for occupancy. Take Central Av. car at Hudson Terminal, Newark. Telephone Orange 6653.

EAST ORANGE, N. J.—Choice location, 455 Park Place; 5 rooms; $700-$1,300 year; new; open for inspection. Huegel & Clark, Essex Bldg., Newark, N. J.

SIX-ROOM APARTMENT, desirable, East Orange; $108 monthly. Telephone Wickliffe, Chelsea 8371.

APARTMENTS WANTED.

Furnished.

Married couple, Christians, desire, about Dec. 1, small furnished apartment consisting of two or three rooms, bath, and kitchen; highest references furnished. Write full details please to C 829 Times.

Wanted.—Furnished apartments, all descriptions; desirable tenants waiting immediate action; unquestionably best organization. Phone Bryant 843 or 2361. Pierre & Golden, 220 West 42d.

Responsible clients wanting furnished apartments; choice location; long, short leases, 4-12 rooms; $150-$1,000 monthly. Clark Realty, 347 Madison Av., Vanderbilt 1450.

Responsible clients wanting furnished apartments; choice localities; long, short leases, 4-12 rooms; $150-$1,000 monthly. Clark Realty, 347 Madison Av., Vanderbilt 1450.

Two rooms, preferably adjoining, with kitchenette, west side, below 125th St; particulars, including price, M 629 Times Downtown.

Responsible party will assume care of furnished apartment for Winter months; will pay a reasonable rent. W 212 Times.

Renting specialists, 2-10 rooms, furnished apartments; avoid hunting. Phone Cathedral 3830.

AN EXCLUSIVE CLIENTELE
for high-class furnished apartments. Mrs. Dingieman, 129 West 72d. Columbus 836.

Couple, A1 references; 2, 4, 5 room housekeeping apartment, west side, 57th-100th St., Lisabeger, Circle 4000.

6-MA. APT., FURNISHED, UNFURNISHED, PRIVATE FAMILY. 6246 COL.

I CAN rent your apartment; just now. E. K. Van Winkle, 156 West 72d St. Col. 1077.

IMMEDIATELY—6-9 ROOMS.
PRIVATE FAMILY. 6245 COLUMBUS.

QUICK RESULTS.
F. R. Wood & Co., 128 West 72d, 5670 Col.

Unfurnished.

YOUNG MARRIED COUPLE
would like to lease for one year modern two or three rooms, kitchenette apartment, between 90th St., preferably east. Room 523, 507 5th Av.

Couple wants two or three large room apartment with kitchen below 110th Street; rent, $125. Phone Academy 1947 any morning between nine and ten.

Four rooms and bath, modern conveniences, upper west side or University Heights section; $45 to $50; lease; possession desired immediately. P 75 Times.

Wanted—A small apartment for two adults; all improvements; heat, electricity, &c. Address Mrs. A. F. Beck, Stewart Av., Westchester Park, Tuckahoe, N. Y.

Apartment wanted, three or four rooms, bath, Manhattan Borough; state rental and when available. M 612 Times Downtown.

Two, three, or four rooms and bath, desirable neighborhood, convenient to subway, west side. Mr. C., Box 210 Times Downtown.

By responsible party, lease or sub-lease of a three or four room apartment on west side above 72d St. Linker, 900 Riverside Drive.

A careful and refined couple want a four or five room unfurnished apartment in any nice section; moderate rent. A 156 Times.

FURNISHED ROOMS.

East Side.

25TH ST., (N. E. corner Lexington Av.)—Hotel Belmore; exceptionally nice rooms; with bath, $12-up; without bath, $7 up.

35TH, 36 EAST—Desirable room; all conveniences; gentleman only; permanent; $12.

50TH, (cor. Lexington Av., 163)—Exclusively for women; $10 weekly and up. Room with use of bath, $14 weekly up. Room with private bath, $18 weekly up; cozy, sunny, comfortable. Hotel Rutledge.

50TH, 39 EAST—Large, well heated, attractively furnished; bath, phone, running water.

49TH, 21 EAST—My private apartment, balance of lease to October; attractive price for responsible tenant. Apply superintendent.

LEXINGTON AV., 290—Large, front parlor, light housekeeping; electricity; telephone; ladies preferred.

MADISON AV., 1,235.—Large, light, sunny room, running water; reference required. Buhler.

MADISON AV., 258—Shown by appointment only; gentlemen. Telephone 1729 Coney Island.

West Side.

42D, 46 WEST.—Sitting room, bedroom, bath; references.

47TH, 106 WEST (Raleigh Hall).—A residence for men; attractively furnished rooms, with, without baths, showers; writing, smoking, billiard rooms.

48TH, 102 WEST.—Small apartment, two rooms, private bath, steam, convenient, reference.

58TH, 37 WEST.—Small sunny room; convenient location; references.

63D ST., 11 WEST.—Cozy, two-room suite, modern apartment; no other roomers; $15.00. McGowan.

70TH, 317 WEST.—Large room, adjoining bath, electricity, telephone, bachelor, couple, select.

76TH, 305 WEST.—Attractive room, bath, single, high class house; references.

71ST ST., 31 WEST.—Sublet, parlor bedroom, with bath, hotel service; Japanese dining room, on premises. K. Gerard, Hotel Joyce. Columbus 9760.

71ST, 216 WEST.—Large front room, dressing room; running water, conveniences; suitable two gentlemen or business couple.

72D, 120 WEST—TWO ELEGANTLY FURNISHED ROOMS, PRIVATE BATH, PARQUET FLOORS, TELEPHONE.

73D ST., WEST.—Fine room with bath, $25 per week; spacious closets; also single room near a bath, $10 per week; elevator, electric light, private residence; complete service; references. Telephone Columbus 632.

73D, 106 WEST.—Newly furnished large rooms; twin beds; electricity; $14; gentlemen.

107TH, 29 WEST—Attractive rooms, entire parlor floor; en suite or separate.

77TH, 160 WEST—Attractive large front room, twin beds; gentlemen, references.

78TH, 164 WEST—Newly furnished back parlor; private bathroom; refined home.

79TH—Magnificently furnished rooms, also bachelor apartments; in Eighties, near Riverside. Schuyler 6335.

81ST, 110 WEST—Large back parlor, private bath, electricity, southern exposure, service; gentlemen, business couple; also large back room, southern exposure, next to bath, large dressing room, twin beds, electricity.

FURNISHED ROOMS.

West Side.

83D, 106 WEST—2 connecting rooms; gentlemen; bath, electricity, steam; $40. Hughes.

86TH, 300 WEST—Fine sunny double room, quiet house; separate beds; first class service, location; refined business men.

87TH, 101 WEST, (Apt. 5.)—Second floor, high-class house; gentleman; references.

87TH, 23 WEST—Large, elegantly furnished room, front, second floor; references.

87TH, 8 WEST—Pretty small room, very attractive.

89TH, 44 WEST.—Beautiful, large front room, furnished; housekeeping; private bath, piano, telephone; $25 weekly.

89TH, 56 WEST—Beautiful large and small rooms, running water, telephone.

91ST, 304 WEST.—Large, attractive rooms; some private baths, electricity; permanent; references; $16-$20 weekly small room, $7.

92D, 214 WEST—Well furnished rooms; fronting Broadway; subway one block. Apt 1B.

94TH ST., WEST—Elegant suite, southern exposure; private house. Call Riverside 450.

100TH-101ST STS.—Desirable light bed room, with running water, near bath, for gentleman. Howard, 2,642 Broadway.

100TH, 160 WEST—Single room, with running water, for gentleman; reference. Donohue.

108TH, 201 WEST, (Apt. 41.)—Elegantly furnished room, modern apartment house, two blocks subway, suitable for 1 or 2 gentlemen; reference. Weis.

109TH, (near Drive.)—Large comfortably furnished room; adjoining bath; exceedingly quiet apartment; references exchanged. Academy 4562.

111TH, 607 WEST.—Exclusive large room; southern; call evenings; gentlemen. Apt. 44.

112TH, 507 WEST.—Phone Cathedral 7250, Apt. 15; two rooms, adjoining bath.

113TH, WEST.—Beautiful furnished rooms, $10 and $15 per week. Tel. 6139 Cathedral.

118TH, 450 WEST—Large front room, facing Columbia; business people. Apt. 63.

121ST, 315, WEST—Parlor with bedroom, steam heat; $8 week; ground floor.

126TH, 56 WEST.—Elegantly appointed second floor suite for two gentlemen; tiled bath, telephone adjacent; subway minute; references.

142D, 347 WEST (Broadway)—Excellent furnished parlor and bedroom; also two adjoining bedrooms; reasonable. Call all day. Carr.

145TH, 452 WEST.—Cheerful, large well heated rooms, lavatory, telephone, private house.

177TH.—Large, southern room, overlooking Hudson; private lavatory; unusual surroundings. St. Nicholas 9512.

BROADWAY, 3,181—Attractive, large, sunny room, bath adjoining; shower, twin beds; private family; gentlemen preferred. Telephone 5805 Morningside, Hahibleit, Apt. 9D.

BROADWAY, 2,491 (83d)—Large, well furnished room, running water; gentleman. Apt. 11.

CENTRAL PARK WEST, 418—For men; $12, $14. Apt. 7G.

CENTRAL PARK WEST, 225, near 82d St.—Room, elevator. Apartment 3 North.

Comfortable newly furnished rooms, next to bath. Phone Riverside 10995.

LARGE room, connecting bath; $12 week. Phone 8294 Morningside, Apt. 1G.

MANHATTAN AV. 408—Large newly decorated outside room, permanent. Bean. Morningside 845.

REFINED couple occupying high-class apartment, would rent a comfortable room, neighborhood 108th St., Broadway. Telephone Academy 7500.

RIVERSIDE DRIVE, 452.—Beautiful, large room, four windows, facing Drive; married couple; private apartment; reference. Call 2 to 7. Apt. 35.

RIVERSIDE DRIVE, 222.—Handsomely furnished suite, five windows, facing Riverside Drive. Apt. 53.

RIVERSIDE DRIVE, 452.—Handsome single room; gentleman; facing Drive; private apartment; reference. Call 2 to 7. Apt. 35.

ST. NICHOLAS AV., 108.—French family will sublet unfurnished floor or rooms; two meals, if desired.

WEST END AV., 265.—Large front room with private bath.

ROOMS WANTED.

Furnished.

Newly married couple desire one or two rooms, bath, uptown apartment hotel, for one or two months from Dec. 1. J 556 Times Downtown.

Christian woman of refinement wishes room with private family, west side, between 70th-90th; references. O 288 Times.

Business woman desires clean, quiet, warm room, convenient to 77th and West End Av.; references. Call Schuyler 7560.

Business gentleman desires permanently, clean furnished room with or without bath, heated; price offer. M 615 Times Downtown.

GENTLEMAN desires room, private family, west side, between 72d and 96th St.; moderate; state particulars. N 334 Times.

BOARDERS WANTED.

East Side.

30TH, (corner Lexington Av., 163.)—Rooms, with meals, $18 weekly up; good home cooking; hotel service; elevator, telephone; for women exclusively. Hotel Rutledge.

1 EAST 63D STREET.

Exceptionally attractive double and single rooms, steam heat, quiet, exclusive neighborhood, overlooking Central Park; perfect home cooking, attentive service, parlor dining room, beautiful drawing room; references required. White.

MADISON AV., 539.—Large room, with bath; tourists and table guests accommodated.

West Side.

58TH, 43 WEST.—SINGLE ROOM, NEAR BATH.

76TH ST., (Riverside Drive.) — Attractive steam-heated room, handsomely furnished home, by Christian family; gentleman appreciating refinement and exceptional meals. 270 Schuyler.

76TH, 256 WEST.—One large room, electricity, steam heat. Call after 11 A. M.

79TH, 114 WEST.—Wide parked street; unusual and attractive; large parlors, tea-room, and lounge; steam heat.

84TH, 53 WEST.—Beautiful large room, for private bath, electricity; excellent table with refined Jewish family.

95TH, 65 WEST, (Roselle.)—Elegantly furnished large front room; 2-3 people.

102D, 240 WEST.—Refined Jewish home offers accommodations for select guests.

103D ST., 239 WEST.—Fourth floor parlor; southern exposure; elevator; electricity; steam; two persons, $35; two meals, singles.

141ST, 527 WEST.—Large room, southern exposure, suitable for two; steam heated.

152D, 561 WEST, (Cor. Broadway.)—Large, attractive room, electricity, running water; refined surroundings; also single room, suitable gentleman.

WEST END AV., 524.—Large room, house thorough appoin excellent table; references.

BOARD WANTED.

Refined lady desires room and board, either in private family or small boarding house, where she may find agreeable companionship; location between 30th and 60th St., East Side, preferred. Write S. M. T., 65 West 50th St., New York.

MARRIED LADY desires three weeks' accommodation, paying guest, refined private family, or would accommodate lady part time own house, beautiful suburbs. Phone Forest Hills 6205.

Father and two grown sons want board, private family, Washington Heights. M., Room 61, 6 Wall St.

Lady desires room and board; west side, 70th to 90th St.; private family preferred. Schuyler 2400.

Wanted—Board for elderly lady in private family; below 34th, Chelsea district preferred. N 336 Times.

Gentleman wants room and board with refined private American family below 110th St. West; particulars. N 338 Times.

COUNTRY BOARD.

Westchester.

If you cannot get accommodations go to Valhalla, Mountain House; Valhalla, Westchester County, the most healthful and attractive section, 45 minutes from Grand Central Station, New York; cheerful, homelike atmosphere; steam-heated rooms, private baths, social parlors, outside sport grounds. Information and booklet, address Valhalla Mountain House, Valhalla, New York. Telephone White Plains 1185.

Staten Island.

THE EVELYN LODGE.

Charming Family House of High Standard, 20 minutes downtown N. Y. Fare 5 cents. 50 warm rooms, excellent chef and service. Social Parlors, Comfort, Cleanliness. Weekly, $18 up. Capacity 75. Booklet; 10 years under one management. 71 Central Av., St. George, S. I.

New Jersey.

151 Scotland Road, South Orange.—Pleasant, sunny rooms, board; open fires; strictly home cooking; near D., L. & W. Phone 363 South Orange.

Country Board Wanted.

Board wanted in private home for elderly woman of unusual refinement who is suffering from a slight nervous disorder; otherwise in perfect health; no physical care required; country preferred. Address N 658 Times Downtown.

SITUATIONS WANTED—Female.

ACCOUNTANT.—Books opened, closed, balanced, audited, disentangled, posted for firms without bookkeepers. Edna Brown, Madison Square, 6912.

ASSISTANT BOOKKEEPER, knowledge stenography, typewriting, office work; $22. M 592 Times Downtown.

BOOKKEEPER, CAPABLE OF TAKING ENTIRE CHARGE OF DOUBLE ENTRY BOOKS, WISHES POSITION WHERE EXECUTIVE ABILITY IS REQUIRED; SALARY $35. BOX J 519 TIMES DOWNTOWN.

BOOKKEEPER, executive, 12 years' experience, wishes position large concern. C 869 Times Annex.

BOOKKEEPER, with work part time; write up books, daily or weekly; trial balances; reasonable. N 675 Times Downtown.

BOOKKEEPER.
Christian, double entry, controlling accounts; accurate; best of essentials; $40. H 165 Times.

BOOKKEEPER—Thoroughly experienced, accountancy student; responsible; best references. J 586 Times Downtown.

BOOKKEEPER and general office manager; controlling accounts; executive ability. H 838 Times.

BOOKKEEPER-TYPIST, experienced, competent; controlling accounts, trial balances; $23. W 206 Times.

BOOKKEEPER, thoroughly experienced, well recommended; salary $27. J 616 Times Downtown.

BOOKKEEPER, typist, 5 years' experience controlling accounts, trial balance; reference; reasonable. F 1066 Times Harlem.

BOOKKEEPER, 4 years' experience; capable taking charge; $220. M 611 Times Downtown.

DRESSMAKER, 87 by day; city, suburbs; gowns, remodeling. Murphy, 333 East 87th.

EXECUTIVE ABILITY.

Open for position with concern requiring services young woman with genuine executive ability; capable of organizing and supervising stenographic department. Phone Schuyler 4612, Rourke.

HOUSECLEANING.—Woman goes out cleaning; $3.50 day; no floor washing. 346 East 76th, ground floor box.

HOUSEKEEPER, American; excellent cook, manager; responsible people; apartment preferred or suburbs; references. Chelsea 6809, mornings. H 169 Times.

HOUSEKEEPER (visiting), care of apartment for few weeks daily for business people; best references. W 163 Times.

HOUSEKEEPER, by refined Canadian residing in Toronto, position as housekeeper; 11 years last place. K 448 Times Downtown.

LADY, middle aged, well educated, good family, active, thoroughly efficient, wishes position as companion to lady or housekeeper where there are small household preferred; best of references; no objection to country. Address G. A. T., O 287 Times.

LADY, French, educated, wishes French translation, correspondence at home. W 164 Times.

MONITOR OPERATOR, office assistant, willing worker. R 637 Greene Av., Brooklyn.

MOTHERS' HELPER.—Refined young lady, teacher, wishes to form group for children; morning; high references. O 227 Times.

NURSE, practical, experienced, refined, wishes position with an invalid lady; reference, 460 East 19th St., Brooklyn. Flushing 4207-J.

NURSE, undergraduate, knowledge typewriting, wishes position in doctor's office. W 174 Times.

OFFICE ASSISTANT—Christian, experienced, general or ledger clerk, neat appearance; $100.00 monthly. A 153 Times.

SECRETARY - STENOGRAPHER. — College graduate; several years' experience handling payroll in the export business; business with well-known firm; capable of holding executive position, attending to office details, handling correspondence; some knowledge of Spanish and German; no genius or speed fiend, but possess some originality, initiative, and great capacity for work. American, Protestant. N 332 Times.

SECRETARY-STENOGRAPHER—Six years' experience, expert; efficient, executive ability, initiative, thoroughly dependable; well known literary ability; prefer advertising, publishing, film producing. O 277 Times.

SECRETARY - STENOGRAPHER. — Young woman of education, several years' experiences, desires position mornings, literary or editorial work preferred. O 232 Times.

SECRETARY, six years' secretarial experience; excellent reference $30 per week. Martha A. Leeser, 39 Audubon Av., N. Y. City.

SECRETARY—French, English, Spanish stenographer and translator; also technical experience; $40 a week. W 124 Times.

SECRETARY, stenographer; thoroughly efficient; energetic; wide experience; $30. N 663 Times Downtown.

SOCIAL WORKER, experienced modern methods, desires position; organize or take charge community, recreation, or industrial plant; particularly successful in dealing with people; highest references. O 283 Times.

STEAMSTRESS, competent, French, or visiting maid. Mme. Louise, 374 Central Park West.

STENOGRAPHER, experienced, with knowledge of bookkeeping, high school graduate, desires position from 9 A. M. to 2 P. M. Upstairs, 50 Manida St., Bronx.

STENOGRAPHER-SECRETARY, Christian; several years' experience in various lines; efficient; capable taking charge correspondence; $25. W 195 Times.

STENOGRAPHER, 7 years' experience; accurate and rapid; knowledge all office details; best reference; $25. J 604 Times Downtown.

STENOGRAPHER—7 years' experience; capable of handling report department in an accountant's office; $35. J 566 Times Downtown.

STENOGRAPHER-SECRETARY. — Conscientious, experienced, high school graduate; competent, efficient. Phone 6293 Morningside.

STENOGRAPHER, first class, desires responsible position; legal work preferred; Canadian. N 265 Times.

STENOGRAPHER, beginner; neat, accurate, conscientious worker. Miss Rosenfield, 413 DeKalb Av., Brooklyn.

STENOGRAPHER, five years' experience; rapid and accurate; excellent reference; $25. Miss B., 1,815 Grove St., Brooklyn.

STENOGRAPHER, Young lady wishes position; has 4 years' experience; can furnish best reference. M 620 Times Downtown.

STENOGRAPHER.—Christian, seven years' experience, import, export; $25.00. J 587 Times Downtown.

STENOGRAPHER, secretary—Fluent; correspondent; thoroughly competent; references; $25. J 612 Times Downtown.

STENOGRAPHER, 6 years' practical experience; best references; $25. M 625 Times Downtown.

STENOGRAPHER, 2 years' experience; knowledge office work; $15. J 613 Times Downtown.

STENOGRAPHER, three years' experience; reliable; references; $20. M 595 Times Downtown.

STENOGRAPHER, experienced, secretarial work; competent, trustworthy; references; $25 week. W 207 Times.

STENOGRAPHER, 16, experienced, law; $20; references. Box 526 Times, 2 Rector St.

STENOGRAPHER—2½ years' experience; uptown preferred; $18. J 576 Times Downtown.

TYPIST, form letters, copying, addressing; reasonable rates. Bryant 4174.

TYPIST, general office work, experienced, accurate, $18. Kull, 175 East 80th.

TYPIST, touch expert, knowledge of stenography and billing. J 538 Times Downtown.

YOUNG LADY desirous of changing position for one offering advantages; 7 years' practical business experience; handles office help, possesses initiative, tact, and personality; broad experience in electrical engineering or builder's line; salary $30. Apt. 3 North, 2,783 Broadway.

YOUNG LADIES (two), refined, desiring to do typewriting in spare time, will take work home. Write Miss Williams, Room 1038, Woolworth Bldg.

YOUNG LADY, 20, desires clerical position; knowledge typewriting. M 633 Times Downtown.

YOUNG LADY, refined, wishes position as companion to lady who travels; references furnished. Z 302 Times Annex.

YOUNG WOMAN wants general housework, sleep out. 222 East 24 St., City.

SITUATIONS WANTED—Male.

ACCOUNTANT, competent bookkeeper, seeks connection with C. P. A. firm; no public accounting experience but eight years' diversified experience in accounting and office management; age 28, single. Christian, Pace & Pace student; New York or New England location preferred. Z 305 Times Annex.

ACCOUNTANT AND SYSTEMATIZER.

Thoroughly conversant with modern office and factory methods; grasp of income tax procedure, costs, audits, industrial surveys; reports distinctive; can assimilate much detail; Columbia graduate, (29,) with legal training; salary $500 month. G 402 Times Downtown.

ACCOUNTING STUDENT.

IS OFFERED SPLENDID OPPORTUNITY IN THE COST DEPARTMENT OF LARGE CORPORATION; STATE EXPERIENCE AND SALARY EXPECTED. H 171 TIMES.

ACCOUNTANT.—Arrangements firms without bookkeepers, $3.50 weekly; books opened, systematized. Goldwater, 132 Nassau. Telephone Beekman 7800.

ACCOUNTANT, expert, books opened, systematized, audited; arrangements firms without bookkeepers; financial statements; reasonable. D 508 Times Downtown.

ACCOUNTANT-BOOKKEEPER; 30, married, capable of taking complete charge; thoroughly familiar with modern accounting and office methods; $35. N 341 Times.

ACCOUNTANCY student, 24, experienced bookkeeper, desires connection with accounting firm as junior or assistant. J 567 Times Downtown.

SITUATIONS WANTED—Male.

ACCOUNTANT, auditor, office manager, experienced executive and expert systematizer, 15 years' experience, age 33, desires position where ability, integrity and hard work are necessary qualifications. J 519 Times Downtown.

ACCOUNTANT, auditor, office manager, bookkeeper; thorough knowledge all classes of accounts, financial statements, income taxes; salary $3,000. M 601 Times Downtown.

ACCOUNTANT, (25,) experienced, passed New York State examinations, desires position with certified public accountants. J 589 Times Downtown.

ACCOUNTANT.—Junior, (24;) B. C. S.; extensive bookkeeping, accounting experience; permanent or temporary position. M 611 Times Downtown.

ACCOUNTANT, junior, 2 years' office experience, advanced accounting student, desires permanent position. M 634 Times Downtown.

ACCOUNTANT, bookkeeper, 23, university man, executive ability, desires permanent connection; reference excellent. M 518 Times Downtown.

ACCOUNTANT.—Books opened, systematized, audited; will call twice a month; $25 per month. Write, Room 1208, 170 Broadway.

ACCOUNTANT, auditor—American, (35); public experience; immediate engagement. J 575 Times Downtown.

ACCOUNTANT - BOOKKEEPER, university graduate; financial statements, cost work F 1053 Times Harlem.

ACCOUNTANT seeks part-time employment; several days weekly optional. H 166 Times.

ADVERTISING WRITER AND MANAGER long connected with house doing as heavy advertising, circularizing, and publicity as any in United States, is writer of copy that has sold millions of dollars of a non-seasonal; thoroughly familiar with all kinds of advertising, magazine, and newspaper; also used to management, having lately had charge of large war office; now free to make new connection with house wanting an efficient and exceptionally experienced man. M 607 Times Downtown.

ADVERTISING. — Sales promotion manager, ten years' broad experience, technical and semi-technical, mechanical products, desires connection New York City; have been everything from cutboy to manager; copy writer of ability, keen on mechanical make-up of advertisements, booklets, catalogues; of adjacent mind, strengthened by enthusiasm of youth; now hold good position downtown, but desire wider field. M 670 Times Downtown.

ADVERTISING and publicity copy and detail man seeks permanent connection in advertising department of sound organization; good record; salary less important than future possibilities; age 26; Christian. P 300 Times.

ADVERTISING ASSISTANT.

Young man, 19, some experience copy writing, commercial drawing, knowledge engraving, printing, advertising details; references. W 208 Times.

ASSISTANT TO BIG MAN.

28, HIGHLY EDUCATED, KNOWLEDGE OF FRENCH, SPANISH, RUSSIAN, GERMAN, EXPERIENCED AS SECRETARY TO FOREIGN BUSINESS MEN, ALSO PERSONAL WORK, WISHES RESPONSIBLE POSITION. J 607 TIMES DOWNTOWN.

ASSISTANT.

Able young man, (24,) college education, versatile, experienced correspondent, extensively traveled throughout Europe, experience in woolen manufacture, seeks any opportunity with prospective advancement; salary commensurate with position. B 98 Times.

ASSISTANT TO MANAGER—Young man, 26, executive ability, discharged army officer, desires position where initiative is needed; best references furnished. H 160 Times.

ASSISTANT SHOP MANAGER, cutting-up trade; technical college man; 27; has knowledge of the business. H 164 Times.

ASSISTANT BOOKKEEPER—23, experienced, accounting student. Viders, 190 2d Av.

AUTO M

HELP WANTED—Female.

GIRLS,
WOMEN,
ACTIVE AND OVER
18 YEARS
OF AGE;
BEGINNERS OR
EXPERIENCED WORKERS.
LOWEST PAY, $12.
WITH PARTICIPATION
IN A 10%
ADDITIONAL BONUS
AT XMAS.
THE POSITIONS
ARE FOR
ORDER FILLER,
ORDER ASSORTERS,
PACKERS,
GENERAL WORKERS.
NOT FACTORY
WORK.
PLEASANT CONDITIONS.
CALL AT ONCE.
THE CHARLES WILLIAM STORES,
25 WASHINGTON ST.,
BROOKLYN, N. Y.

GIRLS
and
YOUNG WOMEN,
16-35 YEARS,
WANTED BY THE
NEW YORK TELEPHONE
COMPANY
for
Telephone Operating.
Liberal salary while learning.
Rapid advancement.
Apply
1,168 Broad, Cor. 27th St., Manhattan.
Telephone—Madison Square, Official.

GIRLS.
ABRAHAM & STRAUS,
FULTON ST., BROOKLYN,
have vacancies for girls who want an opportunity to learn this business and advance themselves by their own efforts to higher positions.
WRAPPERS, PACKERS, CLERICAL WORKERS, BOOKKEEPERS, STOCK GIRLS, MARKERS, TYPISTS, CASHIERS.
Apply at Employmen Office, Subway Floor, Central Building, any time during the day.

GIRLS.
STERN BROTHERS,
WEST 42D ST.,
have vacancies in various departments for GIRLS, 14 to 17 years old; good opportunities for advancment to those who are energetic and ambitious. Apply Supt.'s office, 6th floor.

GIRLS.
We have room in our shops for a number of steady, dependable young women for work as assemblers, testers, inspectors and adjusters on telephone parts. We are looking for girls who will stay with us and grow with us. Apply for personal interview
WESTERN ELECTRIC CO., INC.,
57 BETHUNE ST.
Near West St., 6 blocks south of 14th St.

GIRL, attractive, to learn facial treatment and sell toilet preparation; small salary while learning; quick advancement. Room 402, 507 5th Av.

GIRLS TO SEW ON BUTTONS AND REPAIR WAISTS, SEARS, ROEBUCK & CO., 881 BROADWAY.

GOVERNESS wanted, French or English, educated, musical; little mending; take charge of 2 boys going to school. R 335 Times.

HANDSEWERS wanted. Apply, stating age and salary, P. O. Box 327 Madison Square Station.

HOUSEKEEPER—Wanted young woman for general housework and plain cooking in suburb 20 minutes from New York; family of 2 adults and baby; baby's laundry only; good references necessary; salary $65. Call Leonia 584-M or write 127 Christie St., Leonia, N. J.

HOUSEKEEPER.—Working; competent woman for cooking and downstairs work in small suburban house; no laundry, chamber work, or heavy cleaning; good wages; references required. Z 178 Times Annex.

HOUSEKEEPER OR MATRON WANTED FOR A HOSPITAL; ONE WITH EXPERIENCE DESIRED. APPLY, GIVING FULL PARTICULARS REGARDING PREVIOUS EMPLOYMENT. R 264 TIMES.

HOUSEKEEPER.—Respectable white woman for light housework and to assist with baby; no washing; sleep in. Dougherty, Apt. 12A, 454 Riverside Drive.

HOUSEWORK—Young woman for general housework; must be good plain cook; excellent Christian home and good wages to right party. Apply 10 to 12 and 2 to 5, 712 West 181st St., Apt. 32.

HOUSEWORKER, — Want pleasant young woman for general housework; family in moderate circumstances; country; $60. Phone Mamaroneck 304, or write Box 32, Mamaroneck, N. Y.

HOUSEWORK, General.—Competent young woman; small family; apt.; sleep out; $35; references. Phone B. Salomon, Farragut 4575.

HOUSEWORKER, general, white, family two adults, 2 children, where nurse is kept, in an apartment; write stating wages. R 270 Times.

KEY PUNCH OPERATOR, Hollerith machine, experience and knowledge of assorting and tabulating preferred. Robt. H. Ingersoll & Bros., 315 4th Av.

KITCHEN AND DINING ROOM WORK
The N. Y. Telephone Co., has openings for several women, 35 or under, for general work in their employes' lunch rooms; wages, $14 to $17, including hot lunch.
Apply at
MANHATTAN
(MAIN EMPLOYMENT OFFICE)
1,158 Broadway, corner 27th St.
8 A. M. to 6 P. M.
BRANCHES
BRONX
452 E. Tremont Ave.,
12 M. to 9 P. M.
BROOKLYN
81 Willoughby St.
1,336 Broadway
9 A. M. to 5 P. M.

KITCHEN MAID—Call between 10-12, bring references. Mathews, 14 East 60th.

LADIES OF REFINEMENT AND EDUCATION TO DEMONSTRATE AND TO GIVE OUT SAMPLES OF TOILET PREPARATIONS AND PERFUMES; NO SELLING; THOSE WHO CAN TRAVEL TO NEARBY TOWNS PREFERRED; $20. APPLY FRIDAY SATURDAY, 1,270 BROADWAY, ROOM 1112.

LEDGER CLERK and office assistant wanted by large photographic studio; state experience, salary expected, and telephone number. R 311 Times.

MILLINERY.
COPYISTS AND PREPARERS.
YEARLY POSITION.
APPLY ALL WEEK.
BENJ. STEARNS & CO., INC.,
27-29-31 WEST 23D.

MILLINERY DESIGNER ON MISSES' AND CHILDREN'S HATS; HAVE SPLENDID OPPORTUNITY TO OFFER TO RIGHT PARTY. B. SIMS, 57 WEST 38TH.

MODELS.
ATTRACTIVE, TALL YOUNG LADIES FOR SHOWROOM; SIZE 16. APPLY ALL WEEK, HEIMERDINGER, 141 MADISON AV.

MODELS, SIZE 16; ATTRACTIVE YOUNG LADIES TO TRY ON DRESSES; LONG SEASON; GOOD PAY. J. M. SILVERMAN, 2 WEST 33D ST.

MODELS, attractive, for dress house; size 16. I. Rabinowits Apparel Co., 37 West 28th St.

MULTIGRAPH OPERATOR, refined, intelligent, capable girl; excellent opportunity. Chas. Anderson & Co., 132 Front St.

MULTIGRAPH OPERATOR, refined, intelligent, capable girl; excellent opportunity. K 44 Times Downtown.

NURSES.—Perth Amboy City Hospital has a few vacancies in the Training School for Nurses; applicants should have at least one year of high school or its equivalent; for further information write to Superintendent of hospital.

NURSEMAID, white, must speak English, to help care of 2 children, 3 and 5 years; will pay $60 a month, with sleeping quarters; no board. Apply Apt. 607, San Remo Hotel, 74th St. and Central Park West, between 1 and 2 P. M.

NURSE wanted to take charge of two children, 9 months and 2 years; good home; reference required. Mrs. L. Gluck, 1,135 Forest Av., Far Rockaway, N. Y. Tel. 3068 Far Rockaway.

NURSE, experienced; charge two small children, excellent wages. 325 West End Av., Apt. 3D.

NURSE, graduate; floor supervision; also two undergraduates, night duty. Italian Hospital, 617 East 82d St.

OFFICE WORKER for statistics, cost records, calculating, &c.; must write neatly and work correctly; use typewriter stenography not essential, but desirable; state experience, salary expected, &c.; permanent position in busy office. Box 358, 1619 St. James Building.

OFFICE ASSISTANT, GENERAL, WITH KNOWLEDGE OF DOUBLE ENTRY BOOKKEEPING, CONTROLLING ACCOUNTS; A GOOD POSITION WITH AN OLD AMERICAN RETAIL HOUSE. B 99 TIMES.

OFFICE ASSISTANT wanted; young lady to keep stock records; $15 to start; state experience, age, references. J 577 Times Downtown.

OFFICE GIRL wanted in large publishing house; state age, experience, and salary expected. G 84 Times.

OFFICE ASSISTANT who plays piano. Call after 2, Institute, 32 Avenue A.

ORGANIZER, woman, about 35, to travel and interview along desirable lines; $20; salary, railroad fare. P 71 Times.

PACKERS.
STERN BROTHERS,
WEST 42D ST.,
require girls over 16 for their
Department of
WRAPPING.
Experience unnecessary; permanent positions to those who qualify. Apply after 9 A. M., Supt's of Delivery, 6th Av., near 43d St.

SALESWOMEN
with experience in selling
NECKWEAR,
GLOVES.
TOILET GOODS,
LEATHER GOODS,
STATIONERY,
NOTIONS
AT WANAMAKER'S.
Apply Employment Office.

SALESLADY FOR RECEPTION ROOM OF PHOTOGRAPH STUDIO; STEADY POSITION WITH ADVANCEMENT. WRITE, STATING SALARY AND EXPERIENCE, T. O., BOX 8W, ROOM 1,201, 220 WEST 42D.

SALESLADIES,
all departments; experience not necessary; good pay; also experienced saleslades to take charge of different departments; hours 9 to 6. Callan's, 3d Av. and 121st St.

SALESLADY, a smart-looking, refined; high-class position; $30 week salary, commission; silks, novelties; short hours. Deluxe, 1,482 Broadway.

SALESLADIES, extra, Saturdays, $3; experience unnecessary. Welsbecker, 270 West 125th St.

SALESLADIES, experienced in fur line. A. Paul, 741 Lexington Av.

SKIRT FITTER wanted, first-class, for high-class dressmaking house; large, sunny workroom; closed all day Saturday. Carmichael, 12 East 55th, next to St. Regis Hotel.

STENOGRAPHER;
must be competent; good salary, bonuses, and lunches; in answering please state schooling and experience. J 565 Times Downtown.

STENOGRAPHER, over 20, under 30; must have intelligence, be accurate, neat, and know how to spell; permanent position with Christian house for right young woman; give age, experience, and salary expected. Box R L 419 Times Downtown.

STENOGRAPHER wanted in law and collecting department of large corporation; one who is willing to start at bottom and earn promotion as ability is shown; salary to start, $12; rapid advancement; state age, education, religion, and experience. R 357 Times.

STENOGRAPHER. — Splendid opportunity; must be accurate and willing to assist in general office work; salary $15 per week. Either call or write Van Dyck Gravure Co., 188 West 4th St., New York City.

STENOGRAPHER, experienced in billing, and speedy typist; must be a loyal worker; state age, nationality, and salary desired, and full particulars, or no attention will be given. K 317 Times.

STENOGRAPHER. — Experienced stenographer wanted in large law office; Remington machine; salary $25; state previous experience and references. N 664 Times Downtown.

STENOGRAPHER and typist, large city bank wants competent stenographer and typewriter; lady with knowledge Russian and Polish language preferred. K 485 Times Downtown.

STENOGRAPHER, intelligent and competent, also to assist in office; splendid opportunity for advancement; salary to start $12-$14; state age, experience and reference. R 330 Times.

STENOGRAPHER, experienced, in leading export, import concern; splendid opportunity, with every chance for advancement. Address, stating salary and full particulars, S. L., 401 Times Downtown.

STENOGRAPHER for factory office; hours 9 to 5:30, Saturdays half day. Apply after 12 o'clock. Hall Borchert Press Form Co., Paynter & Sherman Avs., Long Island City.

STENOGRAPHER, typist, for general office work; accurate and willing; state experience if any, age, and salary desired; Christian house. R 320 Times.

STENOGRAPHER AND TYPIST, Spanish-English, with knowledge of Portuguese preferred; technical; speed and accuracy essential. Reply W 194 Times.

STENOGRAPHER, young; must be willing, accurate and neat; will pay $15 to begin. Call Room 422, 500 5th Av., between 10:30 and 1:30.

STENOGRAPHER.
YOUNG LADY WITH EXPERIENCE.
WALLACH BROS.,
3D AV., COR. 122D ST.

STENOGRAPHER, experienced; large electrical manufacturer; state age, experience, religion, and phone. A 155 Times.

STENOGRAPHER, typewriter; one with knowledge of bookkeeping preferred. A. Siegel & Son, corner 34th St. and 2d Av.

STENOGRAPHER, secretary; Christian firm; competent, quick, educated; none other need apply; references. M 626 Times Downtown.

STENOGRAPHER-TYPIST, experienced, exceptionally fine permanent position for the right young lady. K 494 Times Downtown.

STENOGRAPHER, small office; Christian firm; $18; registration free. Evelyn Agency, 309 Broadway.

STENOGRAPHER, French, wanted for export house; experienced. Call C. Caltucoli & Co., Room 1636, Woolworth Building.

STENOGRAPHER, experienced in casualty insurance; also do clerical work. Apply Julius Bohm Agency, Inc., 513 5th Av.

STENOGRAPHER or Typist, with billing experience preferred; state salary expected; Christian firm. R 241 Times.

STENOGRAPHER, knowledge of bookkeeping; Christian firm. Braunsdorf, 480 East 58d St. Tel. Plaza 1866.

STENOGRAPHER AND BOOKKEEPER, first class only, in toy store. 741 5th Av.

STENOGRAPHER, large real estate office, bright intelligent and willing; $14. A. N., 79 Times.

STOCK SELECTOR.
We have a vacancy in our warehouse, located on West 28th St., for a bright, ambitious young lady; previous experience in this line preferred, but not essential. Call for a personal interview,
WESTERN ELECTRIC CO., INC.,
57 BETHUNE ST.,
Near West St., 6 blocks south of 14th St.

STRAW HAT OPERATORS and trimmers on children's hats; good position. Hirschberg Co., 15 Waverley Place.

SWITCHBOARD OPERATOR — OPERATE SWITCHBOARD IN LARGE MERCANTILE CONCERN; PERMANENT POSITION. APPLY, STATING AGE, EXPERIENCE, AND SALARY EXPECTED; P. O. BOX 27, MADISON SQUARE STATION.

SWITCHBOARD OPERATOR, rapid, intelligent girl; one who has had several years' experience working busy board. Write, stating full particulars, R 319 Times.

TELEPHONE OPERATOR, PLUG BOARD, GENTILE CONCERN; TYPING AND SOME CLERICAL WORK; ONE WHO CAN TAKE DICTATION PREFERRED; $24 OR $23. M 616 TIMES DOWNTOWN.

TELEPHONE OPERATOR and typist, neat, refined young woman, decorating establishment; hours 8:45 to 5:30. Hayden Co., Park Av. and 57th St.

TELEPHONE OPERATOR on busy plug switchboard. McCall, 236 West 37th.

TELEPHONE OPERATOR, hours 8 A. M.-5 P. M.; $18. Call 402 West St.

TELEGRAPH OPERATOR—Young lady, one who can use typewriter and understands stenography preferred. W 641 Times Downtown.

TRANSLATOR, Portuguese; must be familiar with typewriting. Apply by letter, stating salary, K 483 Times Downtown.

TYPISTS,
BEGINNERS
OR
EXPERIENCED.
EXCELLENT OPPORTUNITIES IN THE MAIL ORDER BUSINESS FOR TYPISTS.
GOOD PAY.
CALL AT ONCE.
THE
CHARLES WILLIAM STORES,
25 WASHINGTON ST.,
BROOKLYN, N. Y.

TYPIST—UPTOWN BANK HAS PERMANENT OPENING FOR RAPID TYPIST; GOOD SALARY AND PLEASANT WORKING CONDITIONS. TELEPHONE FOR APPOINTMENT FRIDAY MORNING, MURRAY HILL 4816.

TYPIST, rapid and accurate, to take advertisements over the telephone for large daily newspapers on "Noiseless" machine; hours 9:30 to 7; reply, stating salary expected, age, reference, and telephone number. Z 176 Times Annex.

TYPIST, competent and accurate, for form work in office of publishing house; congenial surroundings; hours 9 to 5, 1 P. M. Saturday; pay $14, with opportunity to advance. R 204 Times.

TYPIST—Exceptional opportunity for young lady of proper qualifications in office of large corporation; state full particulars and salary expected. R 329 Times.

TYPIST, general office work; switchboard experience desirable; $60 monthly and lunch; hours 8-6. Roosevelt Hospital, West 59th St.

TYPIST, neat appearance, accurate; no previous experience necessary, but knowledge of machinery or chemical terms essential. 12th floor, 135 William St.

TYPIST, fill in work with publishing firm; $14; advancement. Wise & Co., 56 West 45th St.

TYPIST, billing, good opportunity in office large corporation for one accurate at figures. P. O. Box 485, City Hall Station.

TYPIST, quick and accurate; salary $12. Call Room 805, 15 West 34th.

TYPIST, experienced, of good appearance; Christian firm. 45 West 34th, Room 801.

WOMAN who can travel; about 35; well-bred; gentlewoman in invalid's service for historical circles; experience not essential; railroad fare, salary, etc. P 72 Times.

WOMAN, with thorough knowledge of cooking and pastry, to handle kitchen; room, meals, laundry and $75 monthly; call after 7 evenings. Lebanon Hospital, Bronx.

WOMEN.—Exceptional opportunity, congenial work in doll factory; good pay. Colonial Toy Mfg. Co., 352 West 13th St.

YOUNG WOMEN.
HAVE YOU HAD SOME HIGH SCHOOL EDUCATION OR BUSINESS EXPERIENCE?
IF YOU WISH A PERMANENT POSITION WHERE—
The work is agreeable
The working conditions are excellent
You will have carefully selected and congenial associates
The office hours are from 9 to 5 (half days on Saturdays)
Rest Rooms are provided
Good meals are served at cost
Sickness disability benefits are paid
Vacations with full pay are given
The salary to start is $18 per week
Salary increases are given at frequent intervals
TEAR OUT THIS ADVERTISEMENT, WRITE YOUR NAME AND ADDRESS BELOW, AND MAIL IT TO C 476 TIMES DOWNTOWN.

YOUNG LADY.
We have a vacancy in our warehouse, located on West 28th St., for a bright, ambitious young lady. Previous experience in this line preferred but not essential. Call for a personal interview.
WESTERN ELECTRIC CO., INC.,
57 BETHUNE ST.,
Near West St., 6 blocks south of 14th St.

YOUNG LADY for clerical work in office of large manufacturing concern; good opportunity for advancement; apply in person or by letter, giving age, experience, if any, and salary expected. S. M. Bixby & Co., Inc., 46th St. and 2d Av., Brooklyn.

YOUNG GIRL, residing vicinity 111th St. and 7th Av., as companion afternoon and evening to elderly lady troubled with failing eyesight; must be bright, obliging; state salary and references. R 324 Times.

YOUNG WOMAN.—Opportunity offered to young woman looking for good home, do housework; no washing; 3 in family; prefer one who can do plain cooking; city reference C 874 Times Annex.

YOUNG WOMAN for doctor's office, capable, of good appearance, with knowledge of stenography; $18 with advancement. Telephone, 2 to 4, Columbus 1187.

YOUNG WOMAN of good education, neat and refined; must be experienced stenographer. Write, giving previous business experience and salary expected. R 334 Times.

YOUNG LADY for filing and general office work; $12; good opportunity. C. G., 571 Times Downtown.

PART TIME SALESWOMEN.
STERN BROTHERS,
WEST 42D ST.
have openings for intelligent women of good appearance who desire to be employed as
SALESWOMEN
two or three days a week; previous experience preferred, but not absolutely essential. Apply after 9 A. M., Supt's office, 6th floor or by letter.

Instruction.

ATTENTION, GIRLS, LADIES!
FILING COURSE $15.
Learn telephone switchboard, typewriting, comptometer operating, stenography. Capt. O'Brien, 115 East 23d.

HELP WANTED—Female.

Instructions.

FILE CLERKS WANTED.
GOOD PAY.
We are constantly receiving calls for file clerks at good salaries. Many big business houses depend upon us entirely for their clerks. These girls must be experienced in filing; our course of training supplies the experience in four weeks we teach you thoroughly all leading filing systems, indexing, and cataloging. Also special course in typewriting. You receive personal instruction. Fee moderate. Classes meet mornings, afternoons, and evenings. New class starts today; number of pupils limited, enroll early. Call, write, or phone today; open every evening.
NATIONAL TRAINING SCHOOL
FOR FILING,
125 West 42d Street,
At Times Square.
Telephone Bryant 6619.

GOOD ENGLISH PAYS.
Good English, spoken and written, is a basic requirement for business success; most men and women need training in English—sentence building, vocabulary enlargement, short and letter writing. Do you? Write or telephone (Cortlandt 1465) for informative booklet, "Your English." Ask also for details of early evening class in Business English now forming. Pace & Pace, 30 Church St., N. Y.

HOW CAN YOU REACH THE TOP when yo do not know your possibilities? Through an analysis of your abilities we can determine which is your right vocation. Our advice is specific and detailed; call here for full information; Booklet "K" on request. Merton Institute, 96 5th Av., (at 15th St.), New York. Phone Chelsea 4904.

PRIVATE SECRETARIAL TRAINING.
PRATT SCHOOL, 64 West 45th St.
Registered by Board of Regents of the University of State of N. Y. Individual instruction; must be over 16 years old; advanced registration and references required.

BE INDEPENDENT—EARN $5,000 YEAR or more as a doctor of chiropractic; day and evening sessions; co-educational; class now forming. Write for Booklet C.
N. Y. COLLEGE OF CHIROPRACTIC,
1,416 Broadway, New York. Bryant 9054.

THE U. S. SECRETARIAL SCHOOL, 542-544 5th Av., (45th St.,) the oldest and pre-eminently the most successful, prepares for and obtains excellent secretarial positions; catalogue. Prof. Mosgher, M. A., Director.

Employment Agencies.

PARK ROW PLACEMENT BUREAU,
3 PARK ROW.
STENOGRAPHER-SECRETARY—One of the leading law firms; legal experience preferable; $25-$30.
STENOGRAPHER—Private office, steel concern; $90 month.
STENOGRAPHER - CLERK — Prominent oil corporation; one man's dictation; good at figures; $100 month.
STENOGRAPHER—Attractive private office, large film corporation; $25.
STENOGRAPHER—Some knowledge bookkeeping; secretary to officer advertising company; $20.
STENOGRAPHER—Technical experience helpful; $22-$25.
STENOGRAPHER-CLERK — Downtown; $85 month.
STENOGRAPHER—Legal department insurance company; $100 month.
STENOGRAPHERS—(5) beginners, $15; (25) some experience, $18-$20.
TYPEWRITER CLERK—Accurate at figures; $18.
CLERK—Accurate at figures; $18.
TYPISTS—(2) banking, (3) organization, (1) export, $18; less experienced, (20); uptown, downtown, $15-$16.
ELLIOTT-FISHER—Billing, $18; bookkeeping, $25-$30.

BROWN EMPLOYMENT EXCHANGE,
200 BROADWAY, ROOM 507.
STENOGRAPHERS, $15 TO $25.
TYPISTS, $15 TO $20.
SWITCHBOARD, $15 TO $18.
CLERKS, $12 TO $20.
STENOGRAPHERS, legal and others; bookkeepers, assistant bookkeepers, typists, Elliot Fisher, dictaphone; hundreds of positions; $12-$30. Free registration. Brody Agency, 239 Broadway.
STENOGRAPHERS, $15-$25; typists, switchboards, clerks, bookkeepers. Fulton Agency, 93 Nassau St., 489 5th Av. Free registration.
Jupp Agency, 87 Nassau, 130 Fulton Streets, Est. 1890.—Stenographer; several, $25-$30; beginners; law, $20; innumerable others.
SHEPHERD'S AGENCY—Help by month, week, or day. 107 W. 125d St. Morn. 6016.

HELP WANTED—Male.

ACCOUNTANT-BOOKKEEPER wanted by export-import corporation; must be thoroughly experienced and capable taking complete charge of books. This is a real opportunity for the right man. Give full details first letter will receive consideration. J 423 Times Downtown.

ACCOUNTANT, bookkeeper; must have executive ability; one who understands real estate, insurance, and mercantile accounting; in order to give proper consideration to application state fully qualifications and salary desired. D. E., 207 Times.

ADVERTISING AGENCY
DETAIL MAN.
Agency in business nearly half a century needs an energetic detail man to assist in production work on several accounts; must know art values, engraving, printing, as well as have copy writing ability; the man who sells his services in the first letter will be given personal interview; give detailed account of experience, salary wanted, and other information usually required. J 617 Times Downtown.

ADVERTISING CORRESPONDENT.—Young man to handle correspondence in advertising department of large corporation; familiar with sales promotion methods and cooperative advertising with dealers; knowledge of automobile industry desirable; state age, education, experience, and salary desired. R 290 Times.

ADVERTISING ROUTINE MAN for advertising department of large corporation, to handle details in connection with invoices, prices, &c.; must be capable of supervising work of others, and have some knowledge of accounting; previous experience in advertising agency essential; knowledge of automobile industry desirable; state age, education, experience. R 298 Times.

ARTISTS.—Rapid letterers for advertising layouts; must understand the elements of design and composition. Call or write Mr. Friedman, McGraw-Hill Co., 10th Av. and 36th St., eighth floor.

ARTIST, for water color poster work; good salary. J. D. Cope & Co., 7 E. 42d.

ASSEMBLERS on small telephone works; good pay. Dictaphone Product Corp., Rockaway Road and Beaufort St., Jamaica, L. I.

ASSISTANT credit department; knowledge of New York and Brooklyn garage accounts essential; excellent opportunity for right party. J 592 Times Downtown.

ASSISTANT BOOKKEEPER in large cloak house. Apply with references. Holstein-Young & Co., 34 West 27th St.

AUTOMOBILE ELCTRICIAN wanted, capable of taking care of repairs on starting motors, lighting generators, and magnetos; in Bridgeport, Conn.

AUTO MECHANICS and electricians wanted; two first-class; for Pierce-Arrow cars and Walker electrics. Apply to Wilson & Co., 316-322 East 40th St., N. Y. City.

BEEF CARRIERS, and box men wanted; steady work. Apply to Wilson & Co., Supt's office, 316 1st Av., N. Y. City.

BETHLEHEM STEEL CO.,
MARYLAND PLANT,
SPARROWS POINT, MD.,
WANT BRICKLAYERS, FAMILIAR WITH EITHER FIREBRICK OR RED BRICK WORK; STEADY WORK. APPLY AT ONCE, EMPLOYMENT OFFICE.

BANK CLERK—Foreign department large bank needs man speaking Polish and Russian languages; experience on typewriter desirable. K 486 Times Downtown.

BOOKKEEPER, office manager; financing corporation has opening for thoroughly experienced accountant; must be capable to take entire charge of system of controlling accounts; reply must contain full particulars as to previous experience, references and salary expected. R 279 Times.

BOOKKEEPER.—Young man to work in large shoe manufactory in Brooklyn; one who understands control accounts; good chance for advancement. Box 705, 1,777 Broadway.

BOOKKEEPER, 20 years, to post check remittances and take off trial balance; must be experienced; otherwise do not apply. 1,533 Broadway, 5th floor.

BOOKKEEPER—21-25 years of age, thoroughly experienced; must have knowledge of factory detail work; good salary and opportunity. K 481 Times Downtown.

BOOKKEEPERS.
STERN BROTHERS.
WEST 42D ST.,
require BOOKKEEPERS with Department Store Experience on charge ledgers. Apply by letter only.

BOOKKEEPERS.—Two young men, experienced in double entry and controlling accounts, taking trial balances, preparing statements, &c., required for positions open in West Indies; knowledge of French desirable, but not essential; excellent prospects for men desiring to locate in the tropics; give full details of experience, training, references, and salary; applications received in confidence. K 433 Times Downtown.

BOOKKEEPER.—Young man, experienced in double entry and controlling accounts, taking trial balances, preparing statements, &c., required for position open in West Indies; knowledge of French desirable, though not essential; excellent prospects for men desiring to locate in the tropics; give full details of experience, training, references, and salary; applications received in confidence. K 475 Times Downtown.

BOOKKEEPERS.—A large downtown concern, offering an excellent opportunity for young men with ability and ambition, requires a few bookkeepers and assistants; in reply state age, nationality, experience, and salary you are now earning. J 539 Times Downtown.

BOOKKEEPER, experienced, to take charge double entry books, take off trial balance, etc.; state salary. P. O. Box 528, City Hall Station.

BOOKKEEPER'S assistant; must be experienced in posting and taking off trial balance, otherwise do not apply. Fifth floor, 1,333 Broadway.

BOOKKEEPER wanted for export house; address in own handwriting, stating age, experience, salary expected and references. K 488 Times Downtown.

BOY
over 16 for Christian financial house, for mailing department; experience unnecessary. Call or write, Room 1209, 60 Wall Street.

BOYS, BY LARGE INSURANCE COMPANY; GOOD OPPORTUNITY FOR ADVANCEMENT; VACATIONS, BOY SCOUTS, &C.; HOURS 9 TO 4, SATURDAYS 12; SALARY $40 A MONTH. WRITE, STATING AGE, EDUCATION, AND EXPERIENCE, IF ANY, BOYS, P. O. BOX 50, WALL ST. STATION.

BOY—CLEAN CUT, INTELLIGENT BOY ABOUT 16, WANTED FOR GENERAL CLERICAL WORK; NO EXPERIENCE NECESSARY, BUT MUST HAVE GOOD APPEARANCE AND BE BRIGHT AND WILLING. APPLY 9 O'CLOCK FRIDAY MORNING, 218 MADISON AV., 2D FLOOR.

BOY wanted, about 16 years of age, for general office work in export commission house; splendid chance for advancement; address in own handwriting, stating salary expected and references. K 429 Times Downtown.

BOY ABOUT 16
for filing and general office work; salary $12 start; good opportunity advancement.
GRIFFON, 74 57TH AV.

BOY, 14-17 YEARS, IN THE OFFICE OF A LARGE MANUFACTURING AND IMPORTING HOUSE; SPLENDID OPPORTUNITY AND TRAINING; NO EXPERIENCE NECESSARY. ADDRESS T. E. W., P. O. BOX 780, CITY HALL STATION.

BOY—ENGLISH COTTON GOODS MANUFACTURER REQUIRES BRIGHT, INTELLIGENT BOY FOR CLERICAL AND STOCK WORK; GOOD PROSPECTS; STATE AGE, EXPERIENCE, SALARY ETC. R 321 TIMES.

BOY wanted by exporting and importing house, young boy of good character, about 16 years of age; good chance for promotion. Box 528 Times, 2 Rector St.

BOY wanted in office of import and export house; must be intelligent and refined; state age, salary wanted, references, and nationality; rapid advancement. K 495 Times Downtown.

BOY,
office and errand, 15 to 16 years, to make himself generally useful. Electrical Testing Laboratory, 80th St. and East End Av., New York City.

BOYS AS MESSENGERS; NOT NECESSARY TO WEAR UNIFORMS; GOOD WAGES; EXCELLENT OPPORTUNITY FOR ADVANCEMENT. POSTAL TELEGRAPH CABLE CO., 253 BROADWAY.

BOY wanted in New York head office of large New England manufacturing concern; good opportunity for the right boy; state age, education and experience. M 628 Times Downtown.

BOY—Bright, active, wanted in the office of large fruit importers; experienced in office detail work; salary $14. 204 Franklin St., Room 704.

BOY, bright, energetic, in office of a large dry goods commission house; state age, religion, and salary expected start. J 472 Times Downtown.

BOY, office work, run errands; neat appearing; well recommended; salary $12; opportunity learn exporting. Room 455, 280 Broadway.

BOY, attending high school, to work afternoons and Saturdays operating addressing machine; experience unnecessary; state age, religion, and school attended. W 150 Times.

BOY wanted for downtown export office, 16 to 17 years of age. Apply 9 A. M., Room 2044, 120 Broadway.

BOY wanted in office of publishing concern; neat, willing, and capable; salary $12; excellent opportunity for advancement; reference desired. 41 172 Times.

BOY in office of advertising agency; $10 a week to start; chance for advancement. Apply 9 A. M., Room 1803, 50 Union Square, 17th St. and 4th Av.

BOY, 15 to 16 years old, to run errands indoors; no previous experience necessary; salary to start $11. Nonstuck Silk Co., 216 4th Av., New York City.

BOY, about 16, anxious to learn building business, wanted by Christian firm; good opportunity. Apply 101 Park Av., Room 2107.

BOY, in stock room of large publishing house; splendid opportunity for diligent worker. Call Irving Berlin, Inc., 1,587 Broadway.

BOY, HONEST, DEPENDABLE, FOR OFFICE. APPLY 873 4TH AV., 10TH FLOOR. ANTER, 10 A. M.

BOYS, for general office work; excellent opportunity for advancement. Call H. Muehlstein & Co., 2,401 3d Av.

BOY—Good opportunity for bright boy for real estate office. Apply Phillips & Co., 148 West 72d St.

BOY wanted in office of downtown law firm. Scott, Gerard & Bowers, 46 Cedar St.

BOYS WANTED IN BIG HOUSE; STEADY WORK, GOOD PAY, ADVANCEMENT. APPLY H. MILGRIM & BROS., 227 W. 74TH.

BOY wanted, bright, for office and messenger work; good opportunity for advancement. O 271 Times.

BOY—Bright, ambitious boy in office; excellent opportunity. 19 West 44th St., Room 1708.

BOYS FOR OFFICE WORK
Experienced and ambitious. Diamond Electrical Specialties Corp., 37 West 20th St.

BOY wanted for export forwarding concern; good advancement; write, stating age, and salary expected. J 619 Times Downtown.

BOY wanted to take care of switchboard and run errands in export office. Room 1531, 111 Broadway.

BOYS wanted to work in bindery. 156 5th Av., corner 20th St. Room 809.

BOY for messenger service Life Extension Institute. Apply Room 1000, 25 West 45th.

BOY, American, 16, in commission dry goods house. K 476 Times Downtown.

BOY wanted in law office. Call room 1208, 15 William St., New York.

BOY with knowledge of typewriting, office work. Rostal Export, 39 Cortlandt St.

BOY, to run stock exchange board; one with experience. Apply 500 5th Av., Room 101.

BOY wanted in large downtown office. Merrill, Rogers & Terry, 100 B'way.

BUTLER-STEWARD—Must be a competent man; one with personal recommendations. Send full particulars as to age, nationality, experience, salary to E 393 Times.

CASHIER for front office in city hotel; must work regular watch; state experience, age, name of last employer, and salary expected. O 248 Times.

CHAUFFEUR and wife to do general housework; four adults in family; good home to right couple. H. Atlas, Chester Pl., New Rochelle, N. Y.

CHEMICAL FOREMAN in dye factory, located at Newark, N. J.; must be experienced in making colors; salary $35 per week. Address Box C. E., 810 Broad St., Newark, N. J.

CLERKS
CLERICAL AND STOCK;
bright young men, between 18-21 years of age, for general clerical work and also as stock clerks in large wholesale house; permanent positions;
hours 8-5, Saturday 12 all year;
applications must state age, experience, salary expected, and religious denomination. J 603 Times Downtown.

CLOTHING STOCK CLERK.
YOUNG MAN WITH RETAIL EXPERIENCE
WALLACH BROS.,
3D AV., CORNER 122D ST.

HELP WANTED—Male.

CLERK—Exceptional opportunity for young man of proper qualifications, in office of large corporation; state full particulars and salary expected. R 325 Times.

COPY WRITER wanted to write advertisements for garment manufacturer; must be thoroughly familiar with this line, able to produce quickly, straightforward, business-like copy, appealing to the retail apparel trade. Apply with samples of work to Service Dept., Allen Nugent Co., 1,183 Broadway.

CORRESPONDENT.
Brokerage correspondent wanted; excellent opportunity for capable man who wishes to make a permanent connection with an old-established house. Send full particulars to Q 471 Times Downtown.

COUPLE wanted for general housework, small place in country; 2 adults. Apply M. H. Galliard & Co., real estate, 1,299 Broadway, southwest corner 53d St.

COUPLE as caretakers for country residence Westchester County; give particulars and salary desired. M 621 Times Downtown.

CUTTERS AND BUTCHERS, SKILLED, SEMI-SKILLED; RATES RANGING FROM 64 CENTS TO 66½ CENTS PER HOUR; CARRIERS, 58 TO 60½ CENTS PER HOUR; BOXMEN, 53 CENTS PER HOUR; LABORERS, 44 TO 46 CENTS PER HOUR; GOOD CHANCE FOR ADVANCEMENT. ONLY AMERICAN CITIZENS SHOULD APPLY. NEW YORK BUTCHERS DRESSED MEAT CO., 59TH ST. AND 11TH AV. APPLY AT THE EMPLOYMENT DEPARTMENT.

DESIGNERS on cutting tools, jigs and fixtures; only experienced men need apply; state particulars and salary desired. R 286 Times.

DRAUGHTSMEN.
Structural and general mill work; state experience, age, and salary; Christian firm.
EDWIN D. MORGAN,
GENERAL DELIVERY,
YONKERS, N. Y.

DRAFTSMEN.
AERONAUTICAL DRAFTSMEN.
LAY OUT MEN, CHECKERS,
AND DETAILERS.
MUST BE A1 MEN.
Apply or write,
Employment Department,
CURTISS ENGINEERING CORP.,
GARDEN CITY, N. Y.

DRAFTSMEN; experienced in detail work on automatic machinery and sheet metal work to receive full consideration; state age, salary, nationality, and experience; permanent position with best factory conditions with old established firm. Station T, Box 40, Brooklyn.

DRAFTSMAN, designers for printing press work, also tools, fixtures, and machinery; New York and elsewhere; salary, $40-$60. Telephone Vanderbilt 2175, or call Room 400, 22 East 42d St., Executive Service Corporation, (Agency.)

DRAFTSMAN, Architectural, and engineer, for suburban position, preferably one with experience in industrial plants; state salary, experience, and give references in first letter. Z 183 Times Annex.

DRAFTSMEN, mechanical; detailers with experience on punch and die work. Modern Engineering Brewery, Inc.

DRAUGHTSMAN, architectural, wanted, on loft and residence work. R 315 Times.

DRUG CLERK, licensed, experienced; permanent position for right man. H. T. Galtin, 57th St. and 6th Av.

ENTRY CLERK, IN SHIPPING DEPARTMENT LARGE MERCANTILE CONCERN; MUST BE ABLE TO TAKE DICTATION. CALL, APPLY STATING AGE, EXPERIENCE, SALARY EXPECTED, POST OFFICE BOX 27, MADISON SQUARE STATION.

ESTIMATOR WANTED. — Must be tool maker, die maker, and a draftsman; thoroughly experienced to estimate on tools, dies, and special machinery in an up-to-date plant; this is a responsible position and requires a high grade man; state age, experience in detail and salary. N 665 Times Downtown.

HELP WANTED—Male.

SALESMEN WANTED.

This advertisement is directed to those keen, alert, aggressive, intelligent salesmen who are sick and tired of a road job, who want to be permanently stationed in one city and have a home. It is also directed to those men who are up against a stone wall in their present business connections and feel that they haven't found themselves; men who are convinced that a bigger opportunity lies in another field.

A financial institution finds a larger selling organization necessary because of rapidly expanding business; several good positions are open for men with selling aptitude and experience to sell a service on a salary basis.

The man should be between 30 and 35 years of age, should have active minds, good health, plenty of energy, initiative, tact, enthusiasm, and good command of English.

Experience in financial business not necessary.

When writing, be sure to give details as to

(a) Age,
(b) Education,
(c) Religion,
(d) Selling experience,
(e) Nature of former positions held,
(f) Present position and salary.

Also state whether you think you will succeed best as face-to-face salesman, telephone salesman, or correspondent, and WHY.

The position calls for residence in one of our branch office cities.

Your letter will be treated confidentially. Address R 87 Times.

SALESMAN.

Due to increased business, we must immediately engage two high-class salesmen. Relatively few men earn $10,000 annually. We have paid over $15,000 to each of several of our salesmen. The same ability and application will earn a much larger income in some lines than others. Ours is an exceptionally lucrative business, the nature of which, and the class of men with whom we deal being such that expert salesmanship of the highest type is essential. Merchandise experience is not sufficient to qualify you. We supply an advertising service, and our clients include many of the largest concerns in the United States. This advertisement is inserted by a firm of the highest standing. Extensive traveling necessary. Appointments can be made with those who state age, nationality, experience, and, if possible, phone number. R 200 Times.

SALES MANAGERS.

A FINANCIAL INSTITUTION REQUIRES THE SERVICES OF BRANCH MANAGERS WHO CAN ORGANIZE AND MANAGE SALES FORCE TO SELL OUR SECURITIES ON COMMISSION, PLUS BONUS BASIS; BRANCHES TO BE OPENED IN THE FOLLOWING CITIES: BROOKLYN, NEWARK, HARTFORD, BRIDGEPORT, NEW HAVEN, PHILADELPHIA, HARRISBURG, BOSTON, & SPRINGFIELD; WILL ALSO CONSIDER APPLICATIONS FOR SALESMEN ON COMMISSION BASIS; YOUR REPLY WILL BE TREATED IN STRICT CONFIDENCE. H 38 TIMES.

SALESMAN, experienced, to handle a line of ladies' and misses' coats for jobbing and office trade on commission basis. Z 216 Times Annex.

SALESMEN—Two bright salesmen in army and navy retail store, Bridgeport, Conn; wages $25. Chas. W. Salomon, 173 Front St., City.

SALESMAN—Young man, inside salesman, notion house; state salary, experience. W 202 Times.

SALESMEN, floor coverings, bedding, house furnishings; permanent position and good pay; hours 9 to 5. Callan's, 3d Av. and 121st.

SALESMAN—Middle-aged gentleman to sell high-grade industrial stock; commission. Cassett & Litt, Suite 846, 1,777 Broadway.

SALESMAN, sell our health-accident policy; cheapest on market; incomparable; large commission. Kaplan, 156 5th Av. Room 1228.

SALESMEN—Printing; only men with established clientele; large plant; salary or commission. S. C., 595 Times Downtown.

SALESMAN, office supplies, carry side line; large commission. Lecusson, 21 East 14th.

SECRETARY.—Stenographer to busy executive; good memory for detail work; business experience required; salary, $20 to start with rapid advancement to $25. The Singer Co., 43 West 13th St.

SIGN PAINTERS and card writers wanted, experienced in the metrical work; state salary and experience. Communicate with F. W. Buhler, Stanley Co. of America, 1,214 Market St., Philadelphia, Penn.

SHOE SALESMAN to travel States of Pennsylvania, Connecticut, and New York with good line of men's and women's shoes; also one for New York City; state references. K 478 Times Downtown.

SHIPPING CLERK wanted, young man, to deliver within New York and vicinity; must be husky and not afraid of work. Sanitary Products Corporation, Bush Terminal, 42d St. and 1st Av., Brooklyn.

SHIPPING CLERK, preferably experienced in shirt line; only those well recommended need apply after 10 A. M. to Samuel Meltzer Co., 730 Broadway.

SHIPPING AND RECEIVING CLERK, experienced; steady work with good pay. A. R., 258 Times.

SPICE MILLER WANTED—COMPETENT, TO TAKE CHARGE OF GRINDING, MILLING AND BARRELING DEPARTMENTS IN MODERN SPICE-GRINDING PLANT, LOCATED IN THE MIDDLE WEST; MUST BE THOROUGHLY COMPETENT IN EVERY RESPECT; IN REPLYING, STATE AGE, EXPERIENCE, NATIONALITY AND SALARY DESIRED. Z 185 TIMES ANNEX.

STENOGRAPHER.—Good opening for first-class stenographer experienced in machine tool business; reply by letter only, giving age, experience, and salary expected; personal applicants not considered. Alfred Herbert, Ltd., 54 Dey St., New York City.

STENOGRAPHER.

Must be competent, good salary, bonuses and lunches. In answering please state schooling and experience. J 863 Times Downtown.

STENOGRAPHER-TYPIST—Good chance to learn exporting; common sense, initiative, rather than experience. Bolus & Co., 2 Stone St.

STENOGRAPHER wanted by large steamship company; good opportunity; state age, experience, and salary expected. J 593 Times Downtown.

STENOGRAPHERS, 2 experienced; salary $20 up. Mr. Charles, Vacuum Cleaner Specialty Co., 131 West 42d.

STENOGRAPHER who understands bookkeeping; $25 start; chance for advancement. Allied Automotive Corp., 210 West 54th St.

STENOGRAPHER—Young man, about 18 years old, experienced; state salary and full particulars. K 484 Times Downtown.

STOCK SALESMAN.—WE WANT A FIRST-CLASS TELEPHONE STOCK SALESMAN TO WORK OUT OF THE CITY; MUST BE A GOOD MAN; GOOD SALARY AND EXPENSES. APPLY IN PERSON, 4TH FLOOR, 24 EAST 42D ST. ASK FOR SECRETARY.

STOCK SALESMEN.

Reputable investment house wants two experienced salesmen to sell an industrial stock which will shortly be actively traded in on the New York Curb Market; salary or drawing account will be paid to the men who can furnish proper credentials. Box 507 Times, 2 Rector St.

STOCK SALESMAN wanted to handle best industrial in United States; products absolute necessity and business protected by established patents dominating stable industry; liberal commission. Z 168 Times Annex.

STOCK CLERK, 18-20s in large hardware and tool house; excellent opportunity; experience preferred, but not essential. Hardware, 282 Times Downtown.

STOCK SALESMAN.

Experienced telephone stock salesman; salary and commission. Room 45, 181 Broadway.

STOCK BOY, 16-20 years, high school graduate. Hamburg Button Co., 1,140 Broadway.

SUPERINTENDENT OF CONSTRUCTION, experienced and competent to take charge of large building operation, frame houses; permanent position; established concern; state fully experience, salary, etc. O. R., Box 227 Times Downtown.

SUPERVISOR, to assist in the care and training of boys; resident position. Brooklyn Hebrew Orphan Asylum, Ralph Av. and Dean St., Brooklyn.

TITLE EXAMINERS.

The Title Guarantee and Trust Company desires the services of several title examiners in its Jamaica office. Apply in person or by letter to 350 Fulton St., Jamaica.

TOOL DESIGNERS, TYPEWRITER EXPERIENCE PREFERRED; GOOD FUTURE FOR GOOD MEN. PREMIER SPECIAL MACHINE CORP., 421 CANAL.

HELP WANTED—Male.

TOOL AND DIE MAKERS,

experienced on jigs, fixtures, punch and die work.

H. W. COTTON, INC.,
34TH-35TH ST., BROOKLYN.
Bush Terminal Bldg. No. 4.

TOOLROOM FOREMAN.

Applications will be received for a man qualified to supervise about 60 high-grade tool makers; work consists of the making of gauges, fixtures, jigs, and dies used for interchangeable manufacturing of a very high-grade line of small electrical instruments; please do not apply unless you are fully qualified; state age, religion, experience, salary expected, and other particulars that would enable us to render judgment based upon merit. D. G., 208 Broadway, Brooklyn.

TOOL DESIGNERS,

experienced on jigs, fixtures, punch and die work.

H. W. COTTON, INC.,
34TH-35TH ST., BROOKLYN.
Bush Terminal Bldg. No. 4.

TOOL DESIGNER who is thoroughly familiar with tool and die work used in connection with small interchangeable parts. In reply state age, experience and salary expected. T. D., Box 561 Times Downtown.

TYPIST, rapid and accurate, to take advertisements over the telephone for large daily newspaper on "Norseless" machine; hours 10:30 to 7; reply, stating salary expected, age, reference and telephone number. Z 177 Times Annex.

WANTED.

Man experienced in the manufacture of fancy paper boxes, thoroughly capable of taking charge and handling plant. State past experience. All communications strictly confidential. Z 195 Times Annex.

YOUNG MAN,

30 YEARS OF AGE,
for the
CREDIT DEPARTMENT.

Must be well educated, good appearance, tactful, and able to converse with customers. Apply Superintendent's office, 8th floor.

JAMES McCREERY CO.,
35th St., Employes' Entrance.

YOUNG MAN,

willing to learn, good at figures, in factory office of large concern. Apply in own handwriting, stating age, salary, &c.

A. BELLER & CO.,
37 WEST 26TH.

YOUNG MAN, 17-20, in main office of large manufacturer of leading hardware specialty; must come from good family; must be accurate at figures; state without previous experience preferred; an excellent opportunity for a high class young man; state age and experience if any. M 622 Times Downtown.

YOUNG MEN FOR OUT-OF-TOWN FACTORY OFFICES OF LARGE CIGAR MANUFACTURING COMPANY; VERY PROMISING FUTURE. APPLY BY LETTER TO DEPARTMENT C, CONSOLIDATED CIGAR CORPORATION, 40 EAST END AV., CORNER 81ST ST.

YOUNG MEN

wanted by Wall Street bank who are desirous of learning banking business; good salary, bonuses, and luncheon; advancement assured. J 554 Times Downtown.

YOUNG MAN, a junior clerk, apt at figures and a good writer, is required by a Christian corporation; pleasing conditions and opportunities for advancement good; state experience, if any, education, age and salary expected. Box 344, 1,819 St. James Bldg.

YOUNG MAN, 16-20, as clerk and messenger in law office; apply in own handwriting, stating age, education, and qualifications; one studying or willing to study law preferred; chance for advancement; salary $12 per week. M 578 Times Downtown.

YOUNG MAN of good family and neat appearance, 16 to 17, can obtain an excellent position in main office of large manufacturer; state age, education, and salary expected; advancement will be according to ability. M 623 Times Downtown.

YOUNG MAN, 17-21, wanted by large wholesale woolen house, for position requiring accuracy; some clerical experience and fairly good hand writing; write stating experience and salary expected. K 474 Times Downtown.

SALESMAN to travel the Eastern States with line of men's fur-lined and fur-collared overcoats; one familiar with men's clothing wanted; commission and drawing account. R 336 Times.

YOUNG MAN to check remittances and make out statements on sales ledgers of wholesale woolen house; no posting, no trial balance; state age, references, salary expected. J 585 Times Downtown.

YOUNG MAN for sales office of a large textile manufacturing corporation; must be of good family, education, etc.; state qualification, religion, etc.; excellent opportunity for right man. M 632 Times Downtown.

YOUNG MAN, about 16 to 17 years of age, to assist in the mailing department; American parentage, and well recommended; state salary expected. J 523 Times Downtown.

YOUNG MAN, about 20, having clerical office experience, by wholesale grocery house; state age, reference, and previous employment; opportunity to advance; to start $18. W 535 Times Downtown.

YOUNG MAN wanted, as clerk in downtown office; must be good penman; state particulars, giving age and salary expected. J 563 Times Downtown.

YOUNG MAN for stock and shipping department in wholesale woolen house; state age, references, and salary expected. 534 Times Downtown.

YOUNG MAN, intelligent, by New York Stock Exchange house; good opportunity for advancement. Address "D. M." P. O. Box 822, City Hall Station, New York City.

YOUNG MAN Wanted—Office assistant, Christian firm; must be accurate at figures; state salary expected. Steamship, Box 529 Times, 2 Rector St.

YOUNG MAN for laboratory in large Brooklyn chemical plant; one with knowledge of chemistry preferred; state age and education. J 615 Times Downtown.

YOUNG MAN, about 17 years old, wanted on stock books of large silk house; must be accurate worker; state salary. E 391 Times.

YOUNG MAN TO HELP LAY OUT ORDERS IN STOCK ROOM ON TOILET PREPARATIONS. HARRIET HUBBARD AYER, 325 E. 34TH.

AN IMPORTANT ANNOUNCEMENT TO MEN WHO WANT TO MAKE MONEY.

Selling education in the form of The Book of Knowledge is to the right person a profitable and agreeable occupation; backed by the largest educational publishing house in the world, you are bound to make good if the seed of successful salesmanship is at all in you.

We are not looking for "agents" nor for "canvassers," but for a few men and women who are big enough for the proposition. The remuneration is on a commission basis. Book of Knowledge salesmen and saleswomen throughout the country find their work most congenial and most remunerative, simply because all parents are interested in the welfare of their children.

If you have sold goods, or if you believe you have the ability to sell, submit your application by mail or in person.

THE GROLIER SOCIETY,
2 WEST 45TH ST., NEW YORK.

YOUNG MAN WANTED BY A PROMINENT REAL ESTATE CORPORATION TO SOLICIT RENTAL AND SALES INFORMATION; GOOD OPPORTUNITY FOR ADVANCEMENT; STATE SALARY DESIRED. REALTY, P 74 TIMES.

YOUNG MAN, 16 TO 19 YEARS, FOR CLERICAL WORK IN OFFICE OF LARGE MERCANTILE FIRM OFFERING GOOD OPPORTUNITY FOR ADVANCEMENT; MUST BE GOOD PENMAN, PROFICIENT AT FIGURES; STATE AGE, EDUCATION AND PREVIOUS EXPERIENCE. IMPORTER, POST OFFICE BOX 27, MADISON SQUARE STATION.

YOUNG MAN, 16 TO 19 years old, for stockroom work; no previous experience necessary; salary to start $12. Nonotuck Silk Co., 215-4th Av., New York City.

YOUNG MAN, 16 to 19 years old; some clerical experience and use of Burroughs adding machine essential; salary $15. Nonotuck Silk Co., 215 4th Av., New York City.

YOUNG MEN—By downtown bank; young men between the ages of 18 and 19 as messengers. J 614 Times Downtown.

YOUNG MAN over 22 for mercantile reporting; must have good address and fair education. D 732 Times Downtown.

YOUNG MAN.—Packer wholesale hardware; $18; must have had some experience. C. D., 572 Times Downtown.

YOUNG MAN to keep stock records and attend to mailing; state age, reference, and salary expected. J 540 Times Downtown.

YOUNG MAN, (age 18-20,) general office work; advancement. Thomas & Betts Co., First Floor, 63 Vesey St.

YOUNG MAN as parcel post clerk; must understand rates. W 201 Times.

YOUNG MEN for clerical work; no previous experience necessary, but knowledge of machinery or chemical terms essential. K 490 Times Downtown.

Instruction.

MAKE YOURSELF A
JUNIOR ACCOUNTANT
IN FIVE MONTHS.

JUNIOR ACCOUNTANTS EARN $35-$50 A WEEK.

SENIOR ACCOUNTANTS EARN $50-$200 A WEEK.

If you are ambitious to become a successful accountant, our training should enable you to make yourself a junior accountant, earning from $35 to $50 a week, within five months, and WITHIN TWELVE MONTHS should qualify you for a position of Senior Accountant, Auditor, or Income Tax Expert at a salary of at least $75 a week, with possibilities of double that, or more.

It is only a question of industry—a fixed purpose to devote a few spare hours a week to intensive training in accordance with the most successful business training system ever devised, under the tutelage of a corps of eminent certified public accountants who are renowned as practical teachers.

We have given hundreds of ambitious, earnest men and women the start that has put them over the top, and we have their records to point with just pride; we can do as much for you if you are made of the right stuff. It is worth your while to investigate.

CALL, TELEPHONE, OR WRITE

LA SALLE EXTENSION UNIVERSITY,
112 West 42d St.
(General Eastern Office).
Telephone Bryant 8020.
Open Evenings.

GOOD ENGLISH PAYS.

Good English, spoken and written, is a basic requirement for business success. Most men and women need training in English—sentence building, vocabulary enlargement, report and letter writing. Do you? Write or telephone Cortlandt 1465 for informative booklet, "Your English." Ask also for details of early evening class in Business English now forming. Pace 7 Pace, 30 Church St., New York.

BOOKKEEPER.—Get out of the rut; become a certified public or cost accountant; go into business for yourself; demand for expert accountants exceeds the supply; our graduates earn over $5,000 yearly; learn at home in spare time by our easy system; send for booklet and special offer. Universal Business Inst., 30 Pulitzer Bldg., New York.

NEW EXPORT CLASS FORMING.

Meet twice weekly, 5:15 P. M.; number of students limited; attend lesson as our guest tonight, 6, 6 or 7 P. M.; convince yourself before joining; last season's graduates successfully placed; correspondence if preferred; booklet on request. Export and Import Inst., World Building.

THE NEW YORK SCHOOL OF SECRETARIES.

Three months' course. Individual instruction. Students on probation. Graduates registered.

25 West 42d St. V. M. Wheat, Director.

ACCOUNTANCY CLASSES now forming; day and early evening sessions; write for informative booklet, "Your Market Value" and Bulletin 25. Pace & Pace, 30 Church St., N. Y.

LEARN TO BE A CHAUFFEUR.—Pleasant and profitable work; day and evening classes. Send for free booklet and visitor's pass. West Side Y. M. C. A., 302 West 57th.

LEARN motion-picture and studio photography; earn $35 to $200 weekly; day, evening; easy payments. Brunel, 1,599 Broadway.

Employment Agencies.

THE NATIONAL
EMPLOYMENT EXCHANGE
30 Church St.,
New York City.
Established 1909.

JUNIOR EXECUTIVE DEPARTMENT.

FACTORY COST MAN—Four to five years' factory experience, at least two years on costs; also accounting theory; $2,100-$2,400 year.

HIGH GRADE BOOKKEEPER—Some knowledge accounting, knowledge French; locate Hayti; exceptional proposition; maintenance and $2,000 yr.

GENERAL BOOKKEEPER—Familiar insurance office procedure, cash, collections, &c.; $35 week; age, education, and salary expected; advancement will be according to ability. M 623 Times Downtown.

INCOME TAX MAN—Public accounting experience, audits, &c.; $50-$60 wk.

CASHIER — Private bankers; middle-aged preferred; experience stock exchange house necessary; $35-$40.

SALESMAN—Inside; experienced selling over 'phone; acquainted N. Y. market; $30 wk. drawing account and profit sharing.

SERVICE SALESMAN—Electrical maintenance firm; N. Y. territory; $25 wk. and opportunity for more.

Call 9-1 Room 721

"THE NATIONAL"
30 Church St.

AMERICAN
EMPLOYMENT EXCHANGE
115 Broadway, (Near Wall St.)

C. F. HASSON, President — J. J. McLAUGHLIN, General Manager

THE
FOREMOST EMPLOYMENT EXCHANGE.

DICTAPHONE OPERATOR, French, Spanish or German, for export house in Ohio; $30-$35 week and transportation. The Beers Agency, Flatiron, N. Y.

SPANISH CORRESPONDENT, knowledge English; must be fast typist, perfect grammar and phraseology; $30-$35. The Beers Agency, Flatiron, N. Y.

STENOGRAPHER, English, that can translate into Spanish freely and vice versa; $30-$35 week. The Beers Agency, Flatiron, N. Y.

JURP AGENCY, 87 Nassau; free registration—Stenographers, steamship, $25; law, $25; others.

AGENTS WANTED.

JAM.

First-class, clever agent wanted for the sale of Norwegian jams and juice; one well introduced among Scandinavians preferred. Answers with references please address Rauma Saftpresseri, Mold, Norway. (H. O. 24403.)

A New Tool—Sells on Sight.

Territorial rights to substantial representative; call Room 909, 1,270 Broadway, N. Y., for tickets to see exhibition at National Hotel Men's Exposition this week. Blair, Recreator Company, Inc.

AUTOMOBILE EXCHANGE.

ABBOTT SPECIAL SPEEDSTER.
CADILLAC SERIES 57 VICTORIA.
CADILLAC SUBURBAN SEDAN.
CADILLAC SERIES 57 LIMOUSINE.
CADILLAC SERIES 57 PHAETON.
CADILLAC SERIES 57 ROADSTER.
CUNNINGHAM 1919 BROUHAM.
HUDSON WALTON SPECIAL SPEEDSTER.
LIBERTY 1919 SEDAN.
LANCIA COLONIAL SEDAN.
PACKARD 8-38 Fleetwood Landau, Brough.
FIAT FLEETWOOD ROADSTER.
BURRELLE, 1,700 BROADWAY, 5th Floor.
APPERSON, 1919, SILVER SPECIAL.
ROLLS-ROYCE COLLAPSIBLE LAND.
CADILLAC, 1919, VICTORIA.
CADILLAC, 1919, SEDAN.
CADILLAC, 1917, 7-PASS. TOURING.
CADILLAC, 1917, LIMOUSINE.
CHANDLER, 1917, 7-PASS. TOURING.
HUDSON, 1919, LIMOUSINE.
HUDSON, 1918, RUNABOUT LANDAU.
HUDSON, 1917, 7-PASS. SEDAN.
HUDSON, 1917, 4-PASS. SPORT.
HUDSON, 1917, 7-PASS. TOURING.
MERCER, 1919, 4-PASS. SPORT.
PIERCE-ARROW, 1918, 38, FRENCH BROU.
PIERCE-ARROW, 1918, 38, LANDAULET.
PIERCE-ARROW, 1918, 48, SUB. SEDAN.
PIERCE-ARROW, 1916, 48, LIM. LAND.
PIERCE-ARROW, 1916, 38, LIM. LAND.
PACKARD, 1917, 7-PASS. TOURING.
PACKARD, 1916, 7-PASS. TOURING.
STANDARD 6, 1919, SEDAN.
WINTON, 1917, 7-PASS. TOURING.
HERMAN N. KARP, INC., EST. 1902.
1,810 B'WAY, CIRCLE 60. OPEN EVENINGS.

AUTOMOBILE EXCHANGE.

APPERSON 1918 4-PASS. SPORT.
CADILLAC SERIES 57, VICTORIA.
CADILLAC, SERIES 57, LIMOUSINE.
CADILLAC, SERIES 57, TOURING, 7-PASS.
HUDSON 1916 SUBURBAN SEDAN.
HUDSON 1918 LANDAU-RUNABOUT.
HUDSON 1917 LANDAULET.
HUDSON 1917 SEDAN.
LIBERTY 1918 SEDAN.
MARMON TOWN CAR LANDAULET.
MERCER, 22-72, ROADSTER.
STUTZ 1918 SPEEDSTER.
ALEXANDER G. HARRIS,
1,700 BROADWAY CIRCLE 1582.
BE SURE IT'S HARRIS.

BUICK sedan, 1918, special body; overhauled and repainted. Behrman, 2,180 Broadway. Schuyler 3531. Open evenings and Sunday.

BUICK, 1916 light six roadster, in beautiful condition throughout; reasonable. Studebaker Corp., Broadway & 58th St.

BUICK seven-passenger touring, D35; A1 condition; late 1916; price $800. 647 Broadway. Phone Spring 6290.

BUICK 1920 7-PASSENGER.
BUICK 1919 5-PASSENGER.
Schoonmaker & Jacod, 1,700 Broadway.

BUICK 1919 roadster; 3,700 miles; bumper and mirror; mechanically perfect. 4039 Rhinelander.

BUICK sedans and coupes, 1918 and 1917. 210 West 68th, near Broadway.

BUICK 1918 sedan, 6 cylinder; practically new; $1,800. Phone Audubon 5131.

BUICK 6, 5-passenger; bargain, $675. Schuyler 6233.

BUICK sedan, 1918; practically new; $1,700 quick sale. Bowes; 150 West 55th.

BUICKS, 1918-1918 TOURINGS.
Roadsters. Flack, 1,700 Broadway, 3d floor.

BUICK, 1918, 5-passenger touring; perfect condition; $1,200. Tel. Bergen 1311M.

CADILLAC, TYPE 57, VICTORIA COUPE.
CADILLAC, TYPE 57, TOWN LIMOUSINE.
CADILLAC, TYPE 57, SPORT MODEL.
CADILLAC, TYPE 55, SEDAN.
CADILLAC, TYPE 55, TOWN LANDAULET.
FRANKLIN 1917 SEDAN.
PACKARD 1917 FLEETWOOD TOURING.
PEERLESS 1918 SEDAN.
PIERCE, SERIES 3, LIMOUSINE, "38."
PACKARD AUTO EXCHANGE CO.,
10 West 60th St. Columbus 5078.

CADILLAC, TYPE 57, VICTORIA.
CADILLAC, TYPE 57, 4-PASS.
CADILLAC, TYPE 57, TOURING.
WHITE LIMOUSINE; RUN 2,400 MILES; RUBAY BODY; HANDSOME JOB.
FRANKLIN 1918 SEDAN AND LIMOUSINE.
CHALMERS 1919 SEDAN AND COUPE.
NASH 1918 SEDAN.
MERCER 1916 LIMOUSINE.
(50 OTHER MAKES.)
LOBELL-HORN, 239 WEST 55TH ST.

CADILLAC 1919 4-pass.; wire wheels.
CADILLAC 1919 Sedan; like new.
CADILLAC 1917 Amesbury suburban.
PACKARD 3-35, tour.; also 2-25 sedan.
PIERCE-ARROW 6-48, 7-passenger.
PEERLESS 1918 sedan; elegant condition.
MARMON brougham limousine.
MERCER 1919; brand new.
HYGRADE AUTO EXCHANGE, INC.,
802-806 7th Av., Cor. 52d. Tel. Circle 1964.

CADILLACS.

TYPE 57 "L" VICTORIA.
TYPE 57 SEDAN.
TYPE 57 VICTORIA.
TYPE 57 TOWN CAR.
TYPE 57 TOURING.
TYPE 57 4-PASSENGER.
TYPE 57 LANDAULET.
Schoonmaker & Jacod, 1,700 Broadway.

CADILLAC VICTORIA COUPE 1919.
HUDSON SUBURBAN SEDAN 1918.
MERCER Special Touring, wire wheels.
MEYERS, 1,700 BROADWAY. (Top Floor.)
PHONE 1037 CIRCLE.

CADILLAC for sale, 1917, coupe, first-class condition. Phone Riverside 5747; ask for Mr. Clarke's chauffeur; can be seen 10 A. M. to 2 P. M.; no dealers. George Walsh, 146 West 100th St.

CADILLAC BROUGHAM BODY.

Upholstery and paint in first-class condition.

GRAESAM, 258 West 69th St.

CADILLAC VICTORIA COUPE, 1919.
Seats four; run 3,000 miles; cord tires; will sacrifice. Tully, 1037 Circle.

CADILLAC 1918 coupe.
HUDSON 1918 French brougham.
PAIGE 1918 Victoria coupe.
PACKARD twin-six coupe.
GILHOOLY & WALLEN, 157 West 58th.

CADILLAC coupe for sale; $550; good condition; new battery, wiring, shoes, paint, &c. F. G. Stanley, 100 Shelton Av., Jamaica, L. I.

CADILLAC 1916 limousine, first-class condition; recently overhauled completely, newly painted; last 3 owners dealers. Phone Farragut 3322. Mr. Booth.

CADILLAC 1919, Victoria coupe, run 3,000 miles; many extras. Behrman, 2,180 Broadway. Schuyler 3531. Open evenings and Sunday.

CADILLAC Sedan, Series 55; 6 brand new shoes; perfect mechanical condition; no dealers; reasonable. Webster. Phone Murray Hill 351.

CADILLAC BODIES.
New custom built Sedaps for touring chassis; delivery three weeks. LeRoy M. Gross, 1,778 Broadway. Circle 4528.

CADILLAC 1917 sedan, 1918 limousine, 1916 Victoria; like new; very reasonable. 216 West 58th St., near Broadway.

CADILLAC 1918 limousine. Behrman, 2,180 Broadway. Schuyler 3531. Open evenings and Sunday.

CADILLAC sedan, 7 passenger, 1920; never used; immediate delivery; reasonable premium. Cathedral 10123 before 12 and after 6.

CADILLAC 1918 brougham sedan; interior gray velour; mechanically perfect. Copley, Plaza 4837.

CADILLAC, late 1918, limousine; almost new; absolutely perfect condition. 320 West 70th.

CADILLAC, sedan top, for 1918; seven-passenger model; first class. 6th floor, 551 West 52d.

CADILLAC, Victoria, Series T; like new; price $3,650. Phone Columbus 4668.

CADILLAC, 1918, 4-passenger. A. J. Davis, Vanderbilt 2899.

CADILLAC 1918, Victoria Coupe; practically new; bargain. Call, examine, 123 W. 64th. Meyer.

CADILLAC 1918 limousine; also landau-brougham. Cook & Macconnell, 680 5th Av.

CADILLAC—1919 Amesbury suburban sedan. George Copley, 665 5th Av. Plaza 5433.

CADILLAC 1918 Touring; immediate cash bargain. Inspect at 123 W. 64th. Meyer.

CADILLAC 1918 Limousine; almost new; will sacrifice. Seen 123 West 64th. Meyer.

CHANDLER SEDAN 1918.

Beautiful 7-passenger; can be sold from new; condition perfect; guaranteed. 4dra. Hayman, 222 Riverside Drive. Phone 6374 Riverside.

CHANDLER, latest model, 7-passenger touring; perfect condition; sacrifice; must sell at once. Telephone Cortlandt 2656.

CHANDLER 1919 sport model; run 1,500 miles. Behrman, 2,180 Broadway. Schuyler 3531. Open evenings and Sunday.

CHEVROLETS, NEW 1920 MODELS.

Sedans, touring, coupes, roadster, delivery cars, ton trucks, taxis; cash or make your own terms; delivery same day; 38 slightly used cars; big sacrifice; business strictly confidential; free instruction. Authorized Chevrolet Sales and Service, 351 East 149th. Melrose 10032.

CHEVROLET—490 touring, 1919 model; engine good condition; used by private party since May. Rohman. Telephone Hanover 1690.

COMMONWEALTH, 5-pass. touring car, used 2½ months; perfect condition; bargain. Kaarsberg, 140 Nassau St. Beekman 9099.

CUNNINGHAM 1919 Sedan; practically brand new; bargain. Seen 123 W. 64th. Meyer.

DETROIT electric 1919 coupe, like new. 216 West 58th St., near Broadway.

DODGE Sedans; latest models; absolutely perfect; immediate delivery. Fulton Exchange, 1,270 Bedford Av., Brooklyn. Phone Prospect 5467.

DODGE 1919 with demountable winter top; bargain. Wonder Rubber Co., 1,668 Broadway.

DODGE BROTHERS roadsters (two); excellent condition; very reasonable. Elsey Motor Car, 1,730 Broadway. Circle 1000.

DODGE, sedan, 1918, low mileage; unusually good condition; reasonable. Smith, Morningside 151.

DODGE sedan, 1918; like new; reasonable. 216 West 58th, near Broadway.

DODGE sedan, 1918; perfect condition; new tires; $1,350; no dealers. Riverside 3958.

ESSEX, 1919, touring; condition like new; 2,800 miles; $1,100. Smith, Morningside 151.

FORD, latest model, touring, equipped with Ford self-starter, demountable rims, extra rim and tire rack, Klaxon horn, speedometer, bumper, mirror, dash light, clock, robe rail, radius rod; used 2½ months, in perfect condition; price $650 if sold at once. Write Ford, 2,587 Broadway.

FORD sedan, 1918; guaranteed perfect mechanical condition; thoroughly equipped; newly painted; $800 cash. Call Harlem 7729, mornings only.

FORDS, 1919; all models; immediate delivery; small cash payment, balance monthly. Phone St. Nicholas 4064. Volmer.

FORD CARS ON EASY TERMS.
$175 down, balance $10 weekly.
Immediate delivery. T 1245 Times Bronx.

FORDS.—Touring, roadsters, suburban coupelet, commercial. 20th Century Auto, 250 West 54th.

FRANKLIN sedans, 1916 and 1918.
FRANKLIN limo., 1918; town car, 1917.
FRANKLIN chummies, 1917 & 1918.
FRANKLIN tourings, 1918, 1917.
FRANKLIN runabouts, 1917 and 1916.
FIAT 30, 5-pass., latest importation.
MARMON 1917 chummy; many extras.
NATIONAL 1918 sedan; $1,650; bargain.
SCRIPPS-BOOTH 1917, chummy; new tires.
FRANKLIN MOTOR CAR CO.,
Used Car Dept. E. G. Kuh, Mgr.
4th Floor. 220 West 58th St. 4th Floor.

AUTOMOBILE EXCHANGE.

FRANKLIN; latest series, Nine B Touring; mechanically perfect; new slip covers; paint like new; bargain. Call L. Hammond, 4,168 John, or Hyposett 58, 24 Pine.

HAYNES 1917, model 36, five passenger sedan; two auxiliary seats; good condition; price $1,000. Telephone Med. Sq. 2502.

HEALEY electric landaulet; in good order; stylish car; together with charging apparatus; runs 100 miles on one charging; cheaper to operate than gasoline car. Apply private garage in rear of 862 Park Av.

HUPMOBILE 1913 Sedan, newly painted and overhauled; owner leaves for South; must sell at a sacrifice. Kercher, 2 West 60th.

HUPMOBILE sedan, 1919; wire wheels; like new; bargain. Behrman, 2,180 Broadway. Schuyler 3531. Open evenings and Sunday.

HUDSON SUBURBAN SEDAN 1918.
Run 4,700 miles; practically new; Royal cords; demonstration by appointment; $3,000. Hippeth, Sonoma Apartments, 1,730 Broadway. 2131 Circle.

HUDSON 1918 limousine, overhauled and repainted. Behrman, 2,180 Broadway. Schuyler 3531. Open evenings and Sunday.

HUDSON 1918 SUBURBAN SEDAN.
HUDSON 1917 SEDAN.
Schoonmaker & Jacod, 1,700 Broadway.

HUDSON 1918 and 1917 sedan, 1918 cabriolet, 1918 limousine; like new. 216 West 58th St., near Broadway.

HUDSON 1919 sedan; runs and looks like new; guarantee same as new; owner must sell. 1,526 Broadway, Room 606.

HUDSON, Sport Model, 1919; absolutely perfect; many extras. Fulton Exchange, 1,270 Bedford Av., Brooklyn. Tel. Prospect 5467.

Hudson, sedan, late model, perfect condition throughout; owner will sacrifice. Schuyler 4185.

HUDSON 1918 brougham limousine; like new. Garage, 338 West 70th. Columbus 7834.

HUDSON 1918 Sedan; practically new; will guarantee. Seen 123 West 64th. Meyer.

LANCIA 1915; in good condition; 4-passenger classy roadster body. J. E. Linde, 83 Beekman St.

LIMOUSINE, Locomobile body, mechanically perfect, beautifully appointed. Seen 51 West 60th St.

LOCOMOBILE.

seven-passenger touring; run 12,000 miles; in perfect condition; 48 H. P.; varnish not even scratched; six new shoes; sacrifice; no dealers need answer. Write W 155 Times.

LOCOMOBILE, 1918, limousine, practically new; make offer. Seen 123 West 64th, Meyer.

LOCO 1917 48 limousine, extra touring body; practically new. Columbus 9068. Stark.

MARMON 34, 1919 MODEL.

Four-passenger roadster in excellent condition, car just 5 months old; private owner; must sell at once; can be seen at 410 Park Av., or phone A. H. Morse, Plaza 7137; a bargain; price $2,200.

MARMON landaulet, 1917, like new; any demonstration, Mr. Wilson, 150 West 55th.

MARMON 1918 "34" CHUMMY.
Schoonmaker & Jacod, 1,700 Broadway.

MARMON 1919 chimmy roadster; also sedan. Cook & Macconnell, 680 5th Av.

McFARLAN, 1918, touring, wonderful condition; will guarantee. Seen 123 West 64th, Meyer.

MERCER SPECIAL TOURING,
maroon, gold stripe, wire wheels, new cord tires, Victoria top, tonneau windshield; must sell; bargain. Fully. 1037 Circle.

MERCER speedster, model 22-72; trunk rack, wire wheels, two extras; perfect condition. W. H. Roach, Columbus 2127.

MERCER 1917 touring, maroon, gold stripe; new cord tires; car in A1 condition; $1,950. F. M. Keans, Botsford, Conn.

MERCER, 1917, 22-75, 4-pass. Sport; excellent general condition. Smith, Morningside 151.

MERCER runabout in good condition; electric starter; fully equipped; $875. Studebaker Corporation, Broadway & 58th St.

MERCER 1919-1918 SPORTING, 4-PASS.
Schoonmaker & Jacod, 1,700 Broadway.

MERCER, 1918; brand new, run one month. 216 West 58th, near Broadway.

MITCHELL junior 1917 5-passenger car, 6 cylinders, in first-class condition. Apply evenings after 7 P. M., or any time on Sunday, 317 86th St., Brooklyn. E. Rothesham. No dealers.

NATIONAL, 12-cylinder; absolutely beautiful 4-passenger, special body, high class coupe; wonderful condition; many interior special accessories; complete exterior equipment; practically new; expensive tires, scarcely worn, two spares; originally cost $5,000; practically brand new; must be seen to be appreciated; private owner by appointment. J. G. Wilbraham, 573 Broadway. Phone Spring 6700.

NATIONAL 1919 sedan; bargain. Behrman, 2,180 Broadway. Schuyler 3531. Open evenings, Sunday.

NATIONAL touring car; excellent condition. Phone 9092 St. Nicholas, Apartment 54.

OAKLAND roadster, 1918, for sale; new tires. St. Nicholas 3348. 561 West 180th. 3-C. Clinton.

OLDSMOBILE 1917, chummy roadster, in excellent condition. J. J. Barrett, 39 Mamaroneck Av., White Plains, N. Y. Tel. White Plains 2320.

OVERLANDS AND WILLYS-KNIGHTS.
Reconditioned; all models. Open evenings. Willys-Overland, Inc., Broadway and

LOST AND FOUND.

Fifty cents an agate line.

LOST—On morning of Nov. 7, flexible diamond bracelet, containing 26 stones, engraved on inside "Mrs. F. C. Burke, 906 Park Av.;" either in Black and White taxi or Biltmore Hotel; reward $500 if returned to Mrs. Burke at 906 Park Av., New York. No questions asked.

LOST—Gold watch, initiated "E. F.," with inscription inside; presented to Ethel Friedman by the French Chamber of Commerce; suitable reward. Diuge, 9 West 110th. Phone University 5326.

LOST—Sable fur neckpiece in taxicab letting passengers out Hotel Ansonia, Tuesday evening, Nov. 11; liberal reward for return of same. Communicate T. H. Wentz, 261 Broadway, Room 704.

LOST—At 72d St. and Columbus Av. or in front of Hotel Robert Fulton, at 238 West 72d St., a gray leather handbag, containing watch, keys, railroad ticket for White Plains. Please leave at hotel. Reward.

LOST—Silver mesh bag, with card cases and change bag attached, in ladies' lavatory at the Playhouse Theatre; liberal reward, no questions asked. McKenna, 2,430 University Av.

LOST—Vicinity of Plaza Hotel, platinum and gold cigarette case, with ruby and diamond monogram, letters "W. H. H.;" $150 reward, no questions asked. Dreicer & Co., 560 5th Av.

LOST—Between Pennsylvania Hotel and Polo Grounds or at Polo Grounds, Saturday, Nov. 8, lady's bracelet set with diamonds and sapphires; liberal reward; no questions. Pretty Box 44, Sayville, L. I.

LOST—Black satchel Saturday night from automobile on Broadway; bag contained among other articles, child's clothing. Fifty dollars reward. Telephone Whitehall 675.

LOST—Dress sword in case Nov. 12 on Long Island train between Nassau Boulevard and Pennsylvania Station, $10 reward. British Consulate, 44 Whitehall St.

LOST—BIG GREAT DANE DOG, black, four white toes, and one SCOTCH SHEPHERD, long, woolly hair; light brown. Owner, Abbey Inn, 126th St. and Fort Washington Av.

LOST—Platinum diamond brooch, either in Commodore or between there and Waldorf-Astoria, Nov. 13; reward. William Wise, Flatbush Av., Brooklyn.

LOST—Quite a large amount of money, Wallick Hotel in 42d St., in chamois bag. Finder please return to Wallick Hotel, receive reward; it is all I have.

LOST—Large carved oval moonstone ring, carved platinum setting with small diamonds; liberal reward. Telephone Chelsea 2880.

LOST—About 9:30 Thursday morning in taxi between Grand Central Station and 30 East 60th St. Fisher for piece; liberal reward. Phone Plaza 9000, Apt. 10-D.

LOST—Thursday afternoon, miser's purse, containing money, red, gray, blue, and steel beads; Broadway, between 53d and 53d Sts.; reward. Phone Audubon 6787.

LOST—Mink scarf, two skins, between Grand Central Palace, 43d St. and Madison Av., last evening; reward. F. Quigley, 113 East 116th.

LOST—Diamond pin, heart-shaped, Nov. 9, on Washington Square; liberal reward. Krznich, 26 Washington Square. 3300 Spring.

LOST—Black seal scarf, 42d St. shuttle station; $25 reward; no questions asked. S. S., 475 5th Av.

LOST.—Brown leather pocketbook containing papers concerning Paul W. Suter; reward. Return to Room 915, 200 5th Av.

LOST—Nutria neckpiece, 96th St., Broadway, 97th St. and West End Av., Tuesday morning; reward. Reed, 27 East 11th St.

LOST—Bunch of black aigrettes, 10th Av. car, Thursday afternoon. Return 215 West 98th, Apt. 4B.

LOST—On top of Riverside stage, a pocketbook. Finder please return contents, except money, to Rye Seminary, Rye, N. Y.

LOST—Fur stole, black skunk, Wednesday, somewhere between 44th and 32d; reward. $5 167 Times.

LOST—Small green parrot, from window of 540 West 168th St.; Apt. 5C; reward. Scott.

LOST—7th Av. subway, lady's watch; reward. Tel. Morningside 8880, Apt. 3d.

A LIBERAL REWARD

will be paid for the return of a brown silk-lined handbag, lost on the Riverside bus between 23th St. and Washington Square; bag contains personal belongings valuable to owner only. Miss Nora F. Scanlon, Robert Fulton Hotel, West 71st St., city.

$500 REWARD.

No questions asked, return cardboard box containing two fur garments; Cleveland address on outside of box; lost Nov. 10, vicinity of Broadway and 74th or in taxicab. A. R. Lee Co., Inc., 15 Williams St.

Lost and Found—Cats and Dogs

LOST—Small Belgian griffon dog, rough tan coat, weight about 4 pounds, on Nov. 12, near 70th St. and Broadway; $25 reward for return or information leading to same. 140 East 60th. Phone Rhinelander 9003.

LOST—Police dog; location, Forest Hills; answers to name Pershing; liberal reward offered for return. E. Allmayer, 160 Livingston St., Forest Hills, L. I.

Found.

FOUND—On Monday afternoon, west side of 5th Av., gold wrist watch, black ribbon, gold clasp; possession on proof of ownership. Apply McClure, Jones & Reed, 115 Broadway, Rector 7662.

All in Rotogravure

CURRENT HISTORY MAGAZINE

(November Issue)

Current History Magazine, November issue, 208 pages, is on the news stands. It is engraved entirely in rotogravure and produced from rotogravure presses. Thirty big features. All nations surveyed — facts given — no comment.

HYLAN ELIMINATED IN PIER MEN'S PARLEY

Adjustment Commission to Reopen Longshoremen's Wage Dispute Without the Mayor.

DATE ADVANCED TEN DAYS

Hearing Will Be Held Next Friday Instead of Dec. 1, as Originally Provided.

The question of what wage shall be paid the longshoreman at New York will be reopened by the National Adjustment Commission next Friday, meeting in the Produce Exchange, Professor William Z. Ripley, Chairman of the commission, announced yesterday. Under the agreement existing when the last wage award was made the controversy was to be reopened Dec. 1.

Coincident with this statement came another eliminating Mayor Hylan and his unofficial committee from further connection with the controversy. In the strike just ended both strikers and employers said the entrance of the Mayor had prolonged the tieup of the port. One labor leader spoke of the Mayor's efforts as "butting in." Yesterday's order from Washington makes the Mayor only a bystander, with no voice in any decisions reached.

The exit of the Mayor and his committee was chronicled in this letter:

DEPARTMENT OF LABOR,
Office of the Assistant Secretary,
Washington, Nov. 10, 1919.

Hon. W. Z. Ripley, Chairman, National Adjustment Commission, New York, N. Y.

My dear Mr. Ripley—Upon looking into the file regarding the longshoremen's strike in New York harbor, about which we conferred this morning, I find that the authority of the Commissioners of Conciliation appointed in October at the instance of Mayor Hylan for the temporary purpose indicated by me at our conference ended on the 6th of November by termination of the strike and Mayor Hylan's report to that effect. This is in accordance with the regular procedure of the department in conciliation matters.

Very sincerely,
LOUIS F. POST,
Assistant Secretary.

Notice of the coming conference, as sent to T. V. O'Connor, President of the International Longshoremen's Association, was as follows:

The National Adjustment Commission, in its provisional award of Oct. 6, 1919, to deepsea longshoremen of the North Atlantic ports, expressly agreed to reopen the case as of Dec. 1, 1919, upon condition that no substantial reduction in the high cost of living had occurred before that time. No such material relief being as yet apparent, the commission hereby appoints a public hearing at the New York Produce Exchange on Nov. 21, 1919, at 9 o'clock A. M.

At that time an opportunity will be afforded to all members or officers of the International Longshoremen's Association or steamship associations or companies, or other parties signatory to the agreement constituting the commission, to present new evidence as to the basic rate of wages. The commission having unanimously agreed in its award of Oct. 6, 1919, upon working conditions and other matters, they will not be considered except as affected by changes in the basic rate.

WILLIAM Z. RIPLEY,
Chairman National Adjustment Commission.

Copies of the communication were sent last night to all locals by Mr. O'Connor.

Ten longshoremen were arraigned before County Judge May in Brooklyn yesterday on charges of rioting and carrying dangerous weapons. They were arrested after a fight with five policemen, whom they are alleged to have attacked Oct. 27 in Second Avenue, between Fortieth and Forty-fourth Streets.

They were Antonio Castinino, Demetrio Falcone, Frank Petressi, Giacoma Maurapano, Salvatore Spinelli, Paul Francona, John Nuno, Matteo Blanco, Michael Gorein and Francesco Cinnitti. They were held in $2,000 bail each on the riot charge and $1,000 for carrying dangerous weapons. All pleaded not guilty.

TO BAR 5TH AV. TO PARADES

Ordinance Soon to be Offered Turning Displays to Riverside Drive.

Police Commissioner Enright, discussing city traffic conditions at a luncheon of the Forty-second Street Property Owners and Merchants Association in the Hotel Commodore yesterday, said that Fifth Avenue should no longer be used as a thoroughfare for parades. He pointed out that more than $10,000,000 was lost to merchants and business men on the day of the 27th Division parade. The many parades which use Fifth Avenue in the course of a year seriously disturb business conditions, and he did not deem it fair to the merchants to allow the situation to continue. Commissioner Enright said an ordinance would be proposed soon designating Riverside Drive as the proper thoroughfare for parades.

A. E. Thorne, President of the association, presided, and the speakers included Henry H. Curran, President-elect of the Borough of Manhattan; Postmaster Thomas Patten and Deputy Public Service Commissioner John E. Delaney. All of the speakers pledged co-operation in the efforts to make Forty-second Street one of the greatest thoroughfares in the city.

Postmaster Patten said that extensive plans were being made for bettering the postal facilities of the Forty-second Street section. He said the average citizen had only a slight idea of the vast amount of mail handled by the local Post Offices, and cited statistics by way of illustration. Approximately 16,000,000 pieces of mail are received every twenty-four hours, of which 365,000 pieces were misdirected, Mr. Patten said.

Discussing the need for relief of congestion on the shuttle between Grand Central and Times Square, Deputy Commissioner Delaney said he advocated the Steinway tunnel plan as opposed to the loop scheme, which he understood would cost $6,500,000. He said he was not in favor of any other new plan in view of the present state of the city's finances. Mr. Curran told the members of the association that when he took office he would endeavor to expedite improvements in the Forty-second Street section as well as other parts of the borough.

J. D. RYAN ANSWERS AIRCRAFT CHARGES

Says Congressmen Seek to Give Impression of Wrongs Without Supplying Evidence.

WASHINGTON, Nov. 13.—Denial of charges contained in a telegram sent to Secretary Baker by Representatives Frear of Wisconsin and Magee of New York, majority members of the House sub-committee investigating aircraft expenditures, was made today by John D. Ryan of New York, former Second Assistant Secretary of War, who had charge of aircraft production during the war.

In a statement presented to the committee Mr. Ryan said: "Such an intermingling of alleged facts is contained in the telegram that it is somewhat difficult to make specific answer to its contents. An examination of the message discloses that it is more by way of innuendo and insinuation than by direct charges. What reflections of one grave character, involving my personal integrity and official acts, are made."

The Frear-Magee telegram charged that a railroad between Deep Creek and Lake Pleasant, in the State of Washington, cost the Government $115,000 a mile and represented a total expenditure of $4,000,000.

"The expenditure referred to," the Ryan statement said, "covered not only the cost of the thirty-six miles of main line railroad, but also all expenditures made in connection with terminal facilities, yards, sidetracks, and appurtenances of every kind, except rolling stock, which went into the construction of the railway and constituted a part thereof."

The telegram also charged that "further investigations may disclose conditions upon which a recovery can be had against John D. Ryan and others who are responsible for this wasteful expenditure of public funds."

Replying to this, Mr. Ryan stated "it is probably the first time in history that the majority of a committee vested with judicial authority not only indulged in accusations which were unfounded, but disserved to bolster public opinion in the impression that there had been a grave dereliction of duty by engaging in prophecy."

HAVRE BAKERS SHUT SHOPS

Protest Against Official Bread Price —Army to Supply People.

HAVRE, Nov. 13.—The bakers have decided to close their stores as a protest against the new prices officially fixed for the sale of bread.

The authorities maintain that inasmuch as the bakers accepted the new prices in writing, their action constitutes a misdemeanor and proceedings have been instituted against the President and other officers of the Master Bakers' Association. Arrangements have been made to supply the population with bread from army bakeries.

Crescent Phonograph

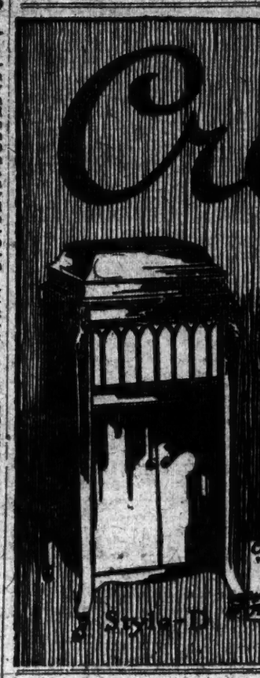

Unrivalled in tone, unlimited in repertoire, the *Crescent* is the final choice of people who compare all makes of phonographs before they buy.

Unlike other phonographs, the *Crescent* plays *all* makes of records without intricate attachments or adjustments.

Let your own ear be the judge—record for record and tone for tone.

Sold Through Authorized Dealers Only.
CRESCENT TALKING MACHINE COMPANY, Inc.
100 Reade Street Established 1912 New York City

Complete-To-Wear Overcoats (Ready-To-Slip-Right-On)
Tailored By A Tailor
Not Just Retailed By A Retailer

We fox-trot to no Clothing Manufacturer's fiddle. We are primary producers, not secondary distributors. We control every process, from the uncut cloth to the finished coat. We buy our woolens right from the mills and from the right mills, those using Long-Staple New Virgin Wool.

That is why we can give you fuller intrinsic value in Complete-To-Wear Overcoats than the ordinary retailer, who simply pads the price and then just passes on the product.

Priced By The Producer—
Genuine Journeyman Overcoats, Complete-To-Wear, $50 And $60
down to $40—up to $90

Clemons
Broadway at 39th Street

When you Expect a Dentifrice to be a "Cure-all," you are Taking too great a Risk

ALL sorts of things are put into some dentifrices to bolster up "cure-all" claims.

Strong chemicals may make the mouth *feel* clean, but a dentist or physician will tell you that just such drugs may also harm the delicate membranes of your mouth.

So "Play-Safe"

—use Colgate's Ribbon Dental Cream twice a day because it cleans the teeth thoroughly, without risky drugs or harmful grit. Deliciously flavored, too—a real pleasure to use.

Sold Everywhere

Colgate's is Recommended by More Dentists Than Any Other Dentifrice

SPARKWOOD

AUTHENTIC style and the utmost quality that can be put into a 25c starched collar—that is what you get when you ask for a collar with a name ending in "—wood." And yet it costs no more.

BUCKWOOD
Sizes 13½ to 17½

SPARKWOOD
Sizes 13 to 19

Collars E&W Shirts
EARL & WILSON

Buy Where the Buying is Good

New customers are continually telling us that our assortments are wonderful, both for size and variety. Then they send us their friends.

Older customers are a little more reserved in their enthusiasm, because generous assortments of good all-wool Hart Schaffner & Marx Clothes are an old story with them.

Probably they would talk more if we did not offer them so many fine suits and overcoats to choose from.

But old and new customers are agreed on one point, especially if they have shopped around a bit. They admit without reservation that it is truly remarkable how much style and quality a man can buy for his money here.

Hart Schaffner & Marx Good Clothes

Suits, $35, $40, $45, $50, $60, up to $85
Overcoats, $35, $40, $45, $50, $60, up to $115

Decided Overcoat Values

It is positively surprising how much style, quality, and all round overcoat worth you can get here at $50. Big assortments too: Close-fitting coats; Boxy Models; Belters; Ulsterettes as warm as they are good-looking; single and double breasters; Chesterfields. $50

Est. 1887 Wallach Bros. Est. 1887

Broadway, below Chambers
Broadway, cor. 29th
246-248 West 125th
3d Ave., cor. 122d